oklahoma complete health | SoonerSelect

Children's Specialty Program

2025 Provider Directory

JULY 2025

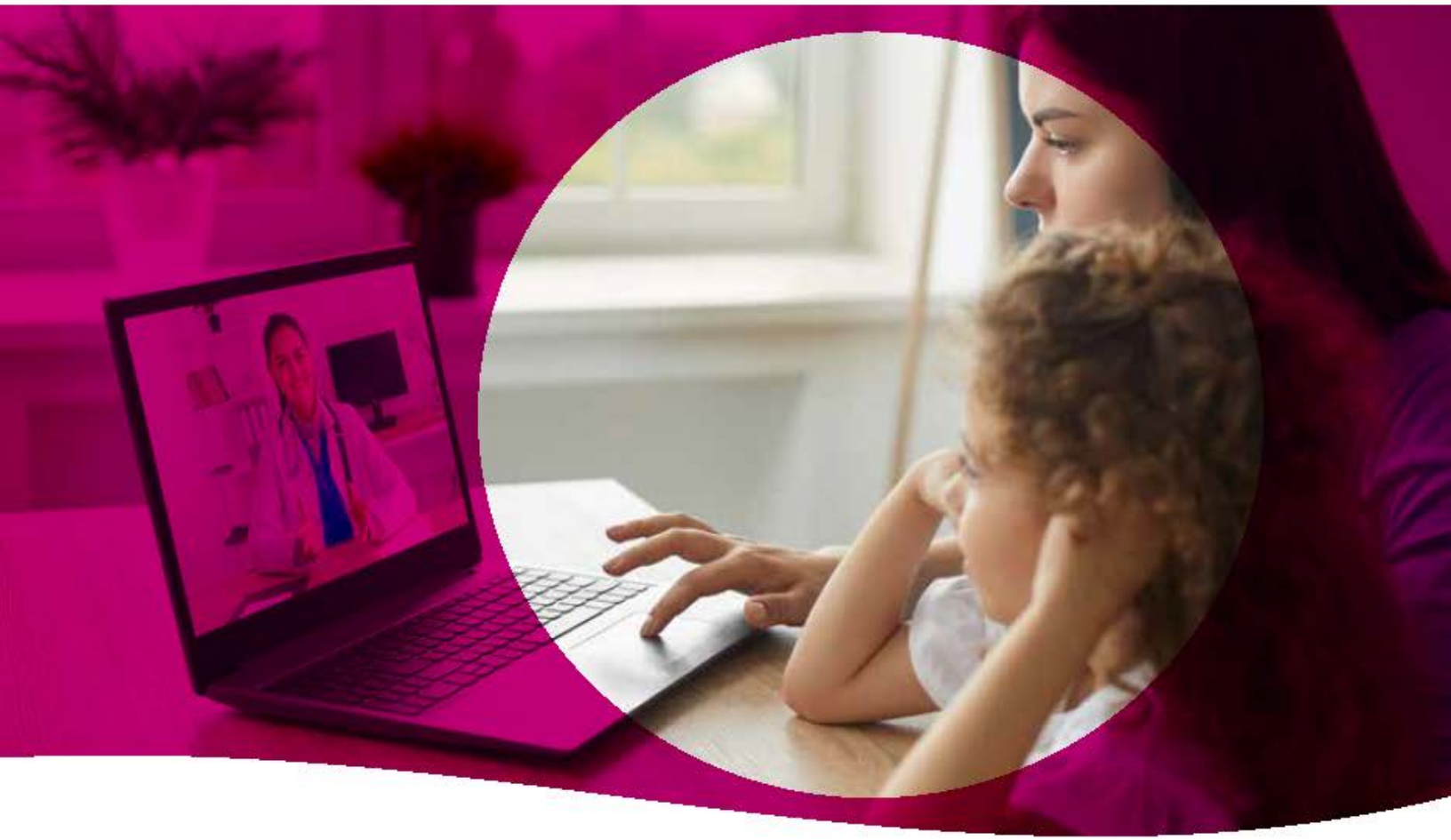

Beaver, Harper

OklahomaCompleteHealth.com

1-833-752-1665 TTY: 711 (Hearing Impaired)

CSP_Provider_Dir_OK_Eng_Spa_R_231026
CAD_138017M State Approved 11072023
© 2025 Oklahoma Complete Health. All rights reserved.

OK5CADDIR68961M_0003_AUG25

Table of Contents / Tabla de Contenido

Introduction Pages / Páginas de Introducción.....5

Accessibility Information / Información sobre Accesibilidad.....9

Modality Legend / Leyenda de Modalidad.....13

Primary Care Provider / Proveedores de cuidado personal (PCP).....17

Federally Qualified Health Centers (FQHC)/Rural Health Centers (RHC) / Centros 21
de salud con certificatión federal (FQHC)/Centros de salud rurales (RHC)

Specialist / Especialistas.....23

Clinic / Clínica.....29

Hospital / Hospitales.....31

Urgent Care / Cuidado de urgencia.....33

Ancillary / Auxiliar.....35

Vision / Visión.....39

Pharmacy Information / Información de las Farmacias.....41

Retail and Chain Pharmacies / Farmacias minoristas y de cadena.....43

Long-Term Care Pharmacies / Farmacias de atención a largo plazo.....45

INDEX / Índice.....47

Welcome to Oklahoma Complete Health

We would like to welcome you to Oklahoma Complete Health.

Oklahoma Complete Health provides health care services for the Oklahoma SoonerSelect Children's Specialty Program. We provide physical health services and behavioral health services , long-term services and supports (LTSS) that are convenient and accessible. Our main priority is making sure you receive high quality health care coverage.

This is your provider directory. Below we tell you how to use the directory. Let us know if you need help understanding this.

If you need them, interpreter services are provided at no charge to you, including sign language and real-time oral interpretation. To get an interpreter, call Member Services at **1-833-752-1665** (TTY: **711**).

We are adding new providers every day. If your doctor is not listed or their information does not look complete, please check online for new updates at **OklahomaCompleteHealth.com** or call Member Services at **1-833-752-1665** (TTY: **711**).

Easy to Use

Getting benefits from SoonerSelect Children's Specialty Program is easy. We believe the best way for you to keep good health is to develop a good relationship with your family physician. That is why you, and any of your family who are members of Oklahoma Complete Health, need to choose a Primary Care Physician, or a Clinic that has multiple PCPs.

When you need care, start with a call to your PCP for an appointment. Tell them you are covered by SoonerSelect Children's Specialty Program. If needed, your PCP will make a referral for specialized care. It's that simple.

Accessibility

If you use a wheelchair, walker, or other aids and need assistance getting into your provider's office, call their office before you get there. This way someone will be ready to help you when you get there. If you would like help talking with your provider about your special needs, call Member Services at **1-833-752-1665** (TTY: **711**).

Telehealth

Telehealth is your convenient, 24-hour access to in-network Oklahoma Complete Health healthcare providers for non-emergency health issues. It's available for you to use when you're at home, in the office or event on vacation. Before you can use Telehealth, you need to have an account through the member portal. Set up your member portal account at **Member.OklahomaCompleteHealth.com**

Taking Care of You and Your Family

We encourage you to make appointments for regular check-ups. Benefits with SoonerSelect Children's Specialty Program include:

- Screenings
- Diagnostic x-rays
- Lab tests
- Eye exams

If You Have to Be Hospitalized

If you need hospitalization, your PCP or a Specialist will admit you to a hospital where he/she is affiliated. The hospitals you would be admitted to are listed in this directory.

Immediate and Emergency Care

With SoonerSelect Children's Specialty Program, you have access to medical services 24 hours a day, 365 days a year. If you have a serious illness or injury that needs immediate attention, first call your PCP. They know your medical history best.

In the event of a potentially life-threatening emergency, call **911**. Or go to the nearest emergency room. If you are admitted to the hospital, they will call Oklahoma Complete Health within 48 hours to notify us of your medical situation. Or you can have someone else call for you. If you are experiencing emotional or mental distress, call the Oklahoma Mental Health Lifeline at **988**, 24 hours a day, 7 days a week, to speak with someone who will listen and help.

Some examples of emergencies are:

- Severe pain of any kind
- Change in mental status
- Change in neurological status
- Complications of pregnancy
- Chest pain
- Poisoning
- Acute allergic reactions
- Severe shortness of breath
- Abdominal Pain
- Multiple episodes of vomiting or diarrhea
- Bleeding that won't stop
- Injuries that cause loss of function to a body part
- Symptoms of substance abuse
- Psychiatric disturbances
- Overdose of medication

For Additional Information

If you want to recommend a health care provider who is not part of this directory or believe they may have questions, please direct them to:

SoonerSelect Children's Specialty Program
Network and Contracting
14000 Quail Springs Parkway, Suite 650
Oklahoma City, OK 73134
contracting@OklahomaCompleteHealth.com

Note: **SoonerSelect Children's Specialty Program does not and cannot guarantee the initial or continued availability of any provider.**

The current participation status of any provider can be found by checking online at **OklahomaCompleteHealth.com** or by calling SoonerSelect Children's Specialty Program Member Services at **1-833-752-1665** (TTY: **711**).

Bienvenido a Oklahoma Complete Health

Le damos la bienvenida a Oklahoma Complete Health.

Oklahoma Complete Health proporciona servicios de atención médica para el Oklahoma SoonerSelect Children's Specialty Program. Proporcionamos servicios de salud física, servicios de salud conductual y servicios y apoyo a largo plazo (LTSS) convenientes y accesibles. Nuestra prioridad es asegurarnos de que usted reciba cobertura de atención médica de alta calidad.

Este es su directorio de proveedores. A continuación, le indicamos cómo utilizar el directorio. Comuníquese con nosotros si necesita ayuda para entenderlo.

Se proporcionan servicios de interpretación sin costo alguno, lo que incluye lenguaje de señas e interpretación oral en tiempo real si los necesita. Si desea obtener los servicios de un intérprete, llame a Servicios para Miembros al **1-833-752-1665** (TTY: **711**).

Añadimos proveedores nuevos todos los días. Si su médico no está en la lista o su información está incompleta, busque actualizaciones en línea en OklahomaCompleteHealth.com o llame a Servicios para Miembros al **1-833-752-1665** (TTY: **711**).

Fácil de Usar

Obtener los beneficios del SoonerSelect Children's Specialty Program es fácil. Creemos que la mejor manera para que usted goce de buena salud es desarrollar una buena relación con su médico de cabecera. Es por ello que usted, y cualquiera de sus familiares que sean miembros de Oklahoma Complete Health, deben elegir un Médico de Cuidado Primario o una Clínica que tenga varios PCP.

Si necesita atención médica, llame a su PCP para programar una cita. Mencione que tiene cobertura del SoonerSelect Children's Specialty Program. Si es necesario, su PCP hará una remisión para que reciba atención especializada. Es así de simple.

Facilidad de acceso

Si usa una silla de ruedas, andador u otra forma de asistencia y necesita ayuda para ingresar al consultorio de su proveedor, llame al consultorio antes de llegar allí. De esta manera, alguien lo estará esperando para brindarle ayuda al llegar. Si desea ayuda para hablar con su proveedor acerca de sus necesidades especiales, llame a Servicios para Miembros al **1-833-752-1665** (TTY: **711**).

Telemedicina

La telemedicina es su acceso conveniente disponible las 24 horas del día a los proveedores de atención médica dentro de la red de Oklahoma Complete Health para problemas de salud que no sean de emergencia. Está disponible para que la use cuando esté en casa, en la oficina o incluso de vacaciones. Antes de poder utilizar la Telemedicina, debe tener una cuenta en el portal para miembros. Cree su cuenta del portal para miembros en **Member.OklahomaCompleteHealth.com**

Al Cuidado de Usted y su Familia

Le recomendamos que programe citas para hacerse revisiones periódicas. Entre los beneficios del SoonerSelect Children's Specialty Program, se incluyen los siguientes servicios:

- Exámenes de detección
- Rayos X de diagnóstico
- Pruebas de laboratorio
- Exámenes oculares

En Caso de Hospitalización

En caso de necesitar hospitalización, su PCP o un Especialista lo admitirá en un hospital donde esté afiliado. Los hospitales en los que podría ser admitido aparecen en este directorio.

Atención Inmediata y de Emergencia

Con SoonerSelect Children's Specialty Program, tiene acceso a servicios médicos las 24 horas del día, los 365 días del año. Si tiene una enfermedad o lesión grave que necesita atención inmediata, primero llame a su PCP. Este conoce mejor sus antecedentes médicos.

Si se trata de una emergencia que podría poner en riesgo su vida, llame al **911**. O bien, diríjase a la sala de emergencias más cercana. En caso de hospitalización, llamarán a Oklahoma Complete Health dentro de las siguientes 48 horas para notificarnos su situación médica. También puede pedirle a otra persona que llame por usted. Si está experimentando molestias o problemas emocionales o mentales, llame a la Línea para Emergencias de Salud Mental de Oklahoma al **988**, las 24 horas del día, los 7 días de la semana, para hablar con alguien que lo escuchará y le brindará ayuda.

Los siguientes son algunos ejemplos de una emergencia:

- Dolor intenso de cualquier tipo
- Cambio en el estado mental
- Cambio en el estado neurológico
- Complicaciones durante el embarazo
- Dolor de pecho
- Intoxicación
- Reacciones alérgicas agudas
- Falta de aire grave
- Dolor abdominal
- Episodios múltiples de vómitos o diarrea
- Sangrado que no se detiene
- Lesiones que causan pérdida de funciones en una parte del cuerpo
- Síntomas de abuso de sustancias
- Trastornos psiquiátricos
- Sobredosis de medicamentos

Cómo Obtener Información Adicional

Si desea recomendar a un proveedor de atención médica que no forma parte de este directorio o cree que puede tener preguntas, puede dirigirse al siguiente establecimiento:

SoonerSelect Children's Specialty Program
Network and Contracting
14000 Quail Springs Parkway, Suite 650
Oklahoma City, OK 73134
contracting@OklahomaCompleteHealth.com

Nota: **SoonerSelect Children's Specialty Program no garantiza ni puede garantizar la disponibilidad inicial o continua de ningún proveedor en particular.**

Puede ver el estado de participación actual de cualquier proveedor en el sitio web OklahomaCompleteHealth.com o llamando a Servicios para Miembros de SoonerSelect Children's Specialty Program al **1-833-752-1665** (TTY: **711**).

Accessibility Information

Below is information used in the provider directory to indicate accessibility at a provider office or building site. This information is not a promise that every doctor will always have the access that you may need. If you have a disability, you should call the doctor's office to talk about your access needs.

Accessibility Requirements:

All Criteria Met: if the provider meets all (49) Critical Elements (CE) for disability access in four (4) main areas: Parking, Exterior Building, Interior Building, and Programmatic Access.

Some Criteria Met: if the provider does not meet 1 or more of the CEs.

No Criteria Met: if provider reports having no disability access for all of the CEs.

Details Pending: if there is no data to support any of the 4 main areas.

Indicator	Definition	Criteria
P	Parking	Parking spaces and van-accessible space(s), are accessible. Curbs to on-site parking, public transportation, and the side walk at the site entrance have curb ramps.
EB	Exterior Building	There is an accessible ramp to the building. Curb ramps and other ramps to the building are wide enough for a wheelchair/scooter. There are handrails on both sides of the ramp. Doors are wide enough for wheelchair/scooter to enter and the doors have handles that are easily opened.
IB	Interior Building	Doors are wide enough for a wheelchair/scooter and have handles that are easily opened. There are interior ramps that have handrails. If an elevator is present, it must be free for public use. The elevator has easy-to-hear sounds and Braille buttons within reach. The elevator is large enough for a wheelchair/scooter to turn around. The restroom is accessible, has doors wide enough for wheelchair/scooter and are easy to open. Offices have accessible equipment and clear for space where the equipment is for side transfers by wheelchair or scooter users. Lift equipment exists when needed. If office has a chair lift, it can be used without help.
PA	Programmatic Access	Programmatic access includes, but is not limited to: accessible communication and materials in other formats given in a timely manner, staff help with follow-up visit planning, and other disability-related support (people with disabilities who cannot wait in waiting room are seen right away).
~	Rx	This pharmacy can provide an extended day supply.

Indicator	Definition	Criteria
+	New patients	Physician is currently accepting new patients.
#	Existing only	Physician is currently accepting existing patients only.
*	No patients	Physician is not currently accepting patients at this time.
	Bus route	Provider indicated this location is on bus route.
ITU	ITU Providers	Physician Supports Indian Health Service/Tribal/ Urban Indian Health Program (ITU)

Oklahoma Complete Health cannot guarantee the accuracy of provider self-reported disability access information as it has not been verified by the health plan through an in-person Accessibility Site Review (ASR). Members are encouraged to contact the provider in advance to ask about disability access, and to contact the health plan immediately if the self-reported information is not accurate.

Información sobre Accesibilidad

A continuación, se muestra la información utilizada en el directorio de proveedores para indicar la accesibilidad en el consultorio de los proveedores o edificio. Esta información no es una promesa de que cada médico siempre tendrá el acceso que usted pueda necesitar. Si tiene una discapacidad, debe llamar al consultorio del médico para hablar sobre sus necesidades de acceso.

Requisitos de Accesibilidad:

Cumple con Todos los Criterios: cuando el Proveedor cumple con todos los (49) Elementos Críticos (CE) para el acceso por discapacidad en cuatro (4) áreas principales: Estacionamiento, Edificio Exterior, Edificio Interior y Acceso Programático.

Cumple Algunos Criterios: cuando el Proveedor no cumple con 1 o más de los CE.

No Cumple con Ningún Criterio: cuando el proveedor informa que no se cumple ninguno de los CE.

En Espera de Detalles: cuando no hay datos que respalden ninguna de las 4 áreas principales.

Indicador	Definición	Criterios
P	Estacionamiento	Hay acceso a las plazas de estacionamiento y a las plazas de acceso para furgonetas. Los bordillos para el estacionamiento en el lugar, el transporte público y la acera en la entrada del lugar tienen rampas para ingresar a la acera.
EB	Edificio Exterior	Hay una rampa accesible al edificio. Las rampas para acceder a la acera y otras rampas al edificio son lo suficientemente anchas para una silla de ruedas/scooter. Hay pasamanos a ambos lados de la rampa. Las puertas son lo suficientemente anchas como para que entre la silla de ruedas/scooter y tienen asas que se abren fácilmente.
IB	Edificio Interior	Las puertas son lo suficientemente amplias para una silla de ruedas/scooter, y tienen asas que se abren fácilmente. Hay rampas interiores que tienen pasamanos. Si el edificio tiene un ascensor, debe estar disponible para uso público. El ascensor tiene sonidos fáciles de oír y botones en braille a su alcance. El ascensor es lo suficientemente grande para que una silla de ruedas/scooter dé la vuelta. El baño es accesible, tiene puertas lo suficientemente amplias para sillas de ruedas/scooter y son fáciles de abrir. Los consultorios tienen equipo accesible y espacio libre donde el equipo es para transferencias laterales por usuarios de sillas de ruedas o scooters. El equipo de elevación existe cuando es necesario. Si el consultorio tiene un elevador de silla, se puede utilizar sin ayuda.

PA	Acceso Programático	El acceso programático incluye, pero no se limita a, comunicación accesible y materiales en otros formatos dados de manera oportuna, ayuda del personal con la planificación de visitas de seguimiento y otro apoyo relacionado con la discapacidad (las personas con discapacidades que no pueden esperar en la sala de espera son vistas de inmediato).
~	Recetas	Esta farmacia puede proporcionar un suministro de día prolongado.
+	Nuevos pacientes	Médico que actualmente acepta pacientes nuevos.
#	Solo existentes	Médico que actualmente solo acepta pacientes existentes.
*	No se aceptan pacientes	Médico que actualmente no acepta pacientes.
	Ruta del autobús	El proveedor indicó que esta ubicación está en la ruta del autobús.
ITU	Proveedores del ITU	El médico admite el Programa de Servicio de Salud para Comunidades Indígenas/Tribales/Urbanas (ITU)

Oklahoma Complete Health no puede garantizar la exactitud de la información de acceso para personas con discapacidades proporcionada por el proveedor, ya que no se ha verificado en el plan de salud a través de una Revisión de la Accesibilidad del Lugar (ASR) en persona. Se anima a los miembros a comunicarse con el proveedor por adelantado para preguntar sobre el acceso para discapacitados, y a comunicarse con el plan de salud inmediatamente si la información autocomunicada no es exacta.

Provider Modalities

Below is a comprehensive list of all of the modalities that our network providers support. You can identify which modalities each of our network providers offer by referring to the applicable numbers assigned to each modality.

Indicator	Definition
1	ABA (Applied Behavior Analysis)
2	Biofeedback
3	Client Centered Therapy
4	Cognitive Behavioral Therapy
5	Dialectical Behavioral Therapy
6	EMDR
7	Family Support and Training
8	Family Systems
9	Gestalt
10	Hypnosis
11	Methadone/Suboxone Medication Services
12	Multi-Systemic Therapy (MST)
13	Neuro-Lingusistic Programming (NLP)
14	Outcomes Oriented Therapy
15	Parent Child Interaction Therapy (PCIT)
16	Play Therapy
17	Psychoanalytic
18	Rationale Emotive Therapy
19	Solution Focused Therapy
20	Therapeutic Behavioral Services
21	Tobacco Cessation
22	Trauma Focused - Cognitive Behavioral Therapy- (TF-CBT) Trust Based Relational Intervention (TBRI)
23	Trust Based Relational Intervention (TBRI)

Modalidades del Proveedor

A continuación, se muestra una lista integral de todas las modalidades que admiten nuestros proveedores de la red. Puede identificar qué modalidades ofrece cada uno de nuestros proveedores de la red si consulta los números correspondientes asignados a cada modalidad.

Indicador	Definición
1	ABA (Análisis de Comportamiento Aplicado)
2	Biorretroalimentación
3	Terapia Centrada en el Cliente
4	Terapia Cognitivo Conductual
5	Terapia Dialéctica Conductual
6	EMDR
7	Capacitación y Apoyo para Familiares
8	Sistemas Familiares
9	Gestalt
10	Hipnosis
11	Servicios de Medicación con Methadone/Suboxone
12	Terapia Multisistémica (MST)
13	Programación Neurolingüística (NLP)
14	Terapia Enfocada en Resultados
15	Terapia de Interacción Padre-Hijo (PCIT)
16	Terapia de Juego
17	Psicoanalítica
18	Terapia Racional Emotiva
19	Terapia Centrada en la Solución
20	Servicios de Terapia Conductual
21	Servicios para Dejar de Fumar
22	Terapia Cognitivo Conductual Centrada en el Trauma (TF-CBT) Intervención Relacional Basada en la Confianza (TBRI)
23	Intervención Relacional Basada en la Confianza (TBRI)

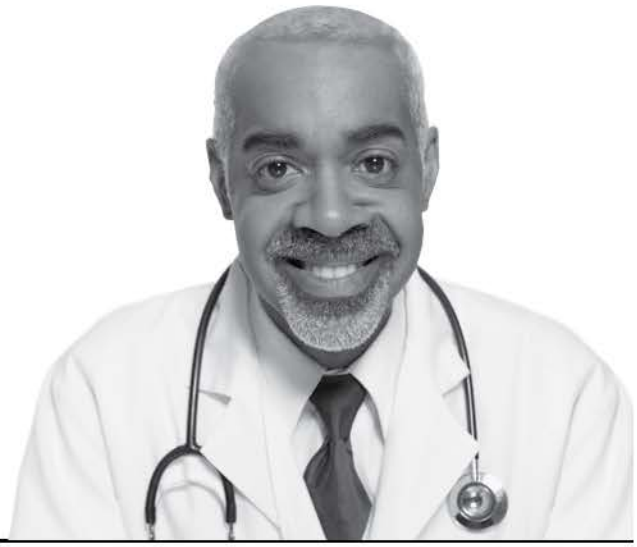

List of Plan Providers
Lista de Proveedores del Plan

KS

Seward

Liberal

Family Medicine

Medicina Familiar

Appling, Jon Scott, MD+

NPI:1619127495
Site Name: Southwest Professional Physicians
555 W 15th St
Liberal, KS 67901
Phone/Teléfono: (620) 629-6892
Fax: (620) 629-2440
Provider Email/Correo electrónico del proveedor: mgclnic@pld.com
Age Limitations: None
Languages Spoken: Spanish
Cultural Competency Training/Formacion Cultural: Yes
Hours/Horas: [Mon, Tue, Wed, Thu] 08:00 AM - 05:00 PM, Fri 08:00 AM - 12:00 PM
Accessibility/Accesibilidad: Details Pending/Información pendiente (P, EB, IB, PA)

Federally Qualified Health Center (FQHC)

Centro de Salud Federalmente Calificado (FQHC)

United Methodist Western Kansas Mexican American M

NPI:1871789719
2330 N Kansas Ave
Liberal, KS 67901
Phone/Teléfono: (620) 624-0463
Website/Sitio web: https://www.genesisfamilyhealth.org

KS

Seward

Federally Qualified Health Center (FQHC)

Centro de Salud Federalmente Calificado (FQHC)

United Methodist Western Kansas Mexican American M

Age Limitations: None
Hours/Horas: [Mon, Tue, Wed, Thu, Fri] 08:00 AM - 05:00 PM
Accessibility/Accesibilidad: Details Pending/Información pendiente (P, EB, IB, PA)

Internal Medicine (General Medical Care)

Medicina interna (atención médica general)

Lehmitz, Paul G., MD+

NPI:1295841419
Site Name: Southwest Professional Physicians
555 W 15th St
Liberal, KS 67901
Phone/Teléfono: (620) 629-6892
Fax: (620) 629-2440
Age Limitations: None
Languages Spoken: English,Spanish
Hours/Horas: [Mon, Tue, Wed, Thu] 08:00 AM - 05:00 PM, Fri 08:00 AM - 12:00 PM
Accessibility/Accesibilidad: Details Pending/Información pendiente (P, EB, IB, PA)

KS

Seward

Nurse Practitioner: Family

Enfermero(a) Practicante: Familia

Diaz-Aguilar, Reyna, CNP+

NPI:1134998669
Site Name: Southwest Professional Physicians
555 W 15th St
Liberal, KS 67901
Phone/Teléfono: (620) 629-6892
Fax: (620) 629-2440
Age Limitations: None
Languages Spoken: Spanish
Hours/Horas: [Mon, Tue, Wed, Thu] 08:00 AM - 05:00 PM, Fri 08:00 AM - 12:00 PM
Accessibility/Accesibilidad: Details Pending/Información pendiente (P, EB, IB, PA)

Nurse Practitioner: Gerontology

Enfermero(a) Practicante: Gerontología

Aguilar-Martinez, Reyna S, NP+

NPI:1083244123
Site Name: Southwest Professional Physicians
555 W 15th St
Liberal, KS 67901
Phone/Teléfono: (620) 629-6892
Fax: (620) 629-2440
Age Limitations: None
Languages Spoken: Spanish
Hours/Horas: [Mon, Tue, Wed, Thu] 08:00 AM - 05:00 PM, Fri 08:00 AM - 12:00 PM
Accessibility/Accesibilidad: Details Pending/Información

This directory is updated as of 07/03/2025

KS

Seward

Nurse Practitioner: Gerontology

Enfermero(a) Practicante: Gerontología

Aguilar-Martinez, Reyna S, NP+

pendiente (P, EB, IB, PA)

Pediatrics (Babies, Children)

Pediatría (Bebés, niños)

Lucero, Mariana E, MD+

NPI:1831168673
Site Name: Mariana E Lucero MD
2132 N Kansas Ave
Ste B
Liberal, KS 67901
Phone/Teléfono: (620) 624-7400
Fax: (620) 624-7444
Age Limitations: None
Languages Spoken: Spanish
Hours/Horas: [Mon, Tue, Wed, Thu, Fri] 08:00 AM - 05:00 PM
Accessibility/Accesibilidad: Details Pending/Información pendiente (P, EB, IB, PA)

Rural Health Center (RHC)

Centro de Salud Rural (RHC)

Williams Medical Group Practice dba Xpress Wellness Urgent

NPI:1396314118
445 W 15th St
Liberal, KS 67901
Phone/Teléfono: (620) 417-9012
Fax: (405) 849-4105
Website/Sitio web: http://www.xpresswellnessurge

KS

Seward

Rural Health Center (RHC)

Centro de Salud Rural (RHC)

Williams Medical Group Practice dba Xpress Wellness Urgent

ntcare.comlocationskansaslibera
l
Age Limitations: None
Hours/Horas: [Mon, Tue, Wed, Thu, Fri] 08:00 AM - 05:00 PM
Accessibility/Accesibilidad: Details Pending/Información pendiente (P, EB, IB, PA)

OK

Beaver

Beaver

Nurse Practitioner: Family

Enfermero(a) Practicante: Familia

Sparks, Jennifer J, NP+

NPI:1780041384
Site Name: COMMUNITY CLINIC OF BEAVER
718 Avenue A
Beaver, OK 73932
Phone/Teléfono: (580) 625-3477
Fax: (580) 625-3562
Age Limitations: None
Hours/Horas: [Mon, Tue, Wed, Thu, Fri] 08:00 AM - 05:00 PM
Accessibility/Accesibilidad: Details Pending/Información pendiente (P, EB, IB, PA)

OK

Beaver

Nurse Practitioner: Family

Enfermero(a) Practicante: Familia

Stout, Lynnetta F, NP+

NPI:1609027036
Site Name: COMMUNITY CLINIC OF BEAVER
718 Avenue A
Beaver, OK 73932
Phone/Teléfono: (580) 625-3477
Fax: (580) 625-3562
Age Limitations: None
Hours/Horas: [Mon, Tue, Wed, Thu, Fri] 08:00 AM - 05:00 PM
Accessibility/Accesibilidad: Details Pending/Información pendiente (P, EB, IB, PA)

Nurse Practitioner: Primary Care

Enfermero(a) Practicante: Atención primaria

King, Scotty L, NP+

NPI:1750024741
Site Name: COMMUNITY CLINIC OF BEAVER
718 Avenue A
Beaver, OK 73932
Phone/Teléfono: (580) 625-3477
Fax: (580) 625-3562
Age Limitations: None
Hours/Horas: [Mon, Tue, Wed, Thu, Fri] 08:00 AM - 05:00 PM
Accessibility/Accesibilidad: Details Pending/Información pendiente (P, EB, IB, PA)

OK

Beaver

Rural Health Center (RHC)

Centro de Salud Rural (RHC)

COMMUNITY CLINIC OF BEAVER

NPI:1487631156
718 Avenue A
Beaver, OK 73932
Phone/Teléfono: (580) 625-3477
Fax: (580) 625-3562
Age Limitations: None
Hours/Horas: [Mon, Tue, Wed, Thu, Fri] 08:00 AM - 05:00 PM
Accessibility/Accesibilidad: Details Pending/Información pendiente (P P, P EB, P IB, P PA)

Turpin

Nurse Practitioner: Family

Enfermero(a) Practicante: Familia

CLINE, CAMBER Dean, NP+

NPI:1124374129
Site Name: Community Clinic of Turpin
104 North Hibbs
Turpin, OK 73950
Phone/Teléfono: (580) 778-3966
Fax: (580) 778-3890
Age Limitations: None
Hours/Horas: [Mon, Tue, Wed, Thu, Fri] 08:00 AM - 05:00 PM
Accessibility/Accesibilidad: Details Pending/Información pendiente (P P, P EB, P IB, P PA)

OK

Beaver

Rural Health Center (RHC)

Centro de Salud Rural (RHC)

Community Clinic of Turpin

NPI:1285611756
104 North Hibbs
Turpin, OK 73950
Phone/Teléfono: (580) 778-3966
Fax: (580) 778-3890
Age Limitations: None
Hours/Horas: [Mon, Tue, Wed, Thu, Fri] 08:00 AM - 05:00 PM
Accessibility/Accesibilidad: Details Pending/Información pendiente (P P, P EB, P IB, P PA)

Harper

Buffalo

Family Medicine

Medicina Familiar

Sizelove, Aaron Scott, DO+

NPI:1053547950
Site Name: Buffalo Family Health Clinic
610 N Hoy St
Ste B
Buffalo, OK 73834
Phone/Teléfono: (580) 735-2911
Fax: (580) 735-2918
Age Limitations: None
Hours/Horas: [Mon, Tue, Wed, Thu, Fri] 08:00 AM - 05:00 PM
Accessibility/Accesibilidad: Details Pending/Información pendiente (P P, P EB, P IB, P PA)

OK

Harper

Physician Assistant

Asistente Médico

MORRIS, JANA Nikole, PA+

NPI:1629043369
Site Name: Buffalo Family Health Clinic
610 N Hoy St
Ste B
Buffalo, OK 73834
Phone/Teléfono: (580) 735-2911
Fax: (580) 735-2918
Age Limitations: None
Hours/Horas: [Mon, Tue, Wed, Thu, Fri] 08:00 AM - 05:00 PM
Accessibility/Accesibilidad: Details Pending/Información pendiente (P P, P EB, P IB, P PA)

Russenberger, Nicholas Tyler, PA+

NPI:1487435053
Site Name: Buffalo Family Health Clinic
610 N Hoy St
Ste B
Buffalo, OK 73834
Phone/Teléfono: (580) 735-2911
Fax: (580) 735-2918
Age Limitations: None
Hours/Horas: [Mon, Tue, Wed, Thu, Fri] 08:00 AM - 05:00 PM
Accessibility/Accesibilidad: Details Pending/Información pendiente (P P, P EB, P IB, P PA)

OK

Harper

Rural Health Center (RHC)

Centro de Salud Rural (RHC)

Buffalo Family Health Clinic

NPI:1801023890
610 N Hoy St
Ste B
Buffalo, OK 73834
Phone/Teléfono: (580) 735-2911
Fax: (580) 735-2918
Age Limitations: None
Hours/Horas: [Mon, Tue, Wed, Thu, Fri] 08:00 AM - 05:00 PM
Accessibility/Accesibilidad: Details Pending/Información pendiente (P, EB, IB, PA)

Harper County Community Hospital

NPI:1134128499
1003 US Highway 64
Buffalo, OK 73834
Phone/Teléfono: (580) 735-2555
Fax: (580) 735-2574
Age Limitations: None
Hours/Horas: [Mon, Tue, Wed, Thu, Fri] 08:00 AM - 05:00 PM
Accessibility/Accesibilidad: Details Pending/Información pendiente (P, EB, IB, PA)

Laverne

Rural Health Center (RHC)

Centro de Salud Rural (RHC)

Laverne Family Health Clinic

NPI:1447259791
7th and Oklahoma
Suite 5

OK

Harper

Rural Health Center (RHC)

Centro de Salud Rural (RHC)

Laverne Family Health Clinic

Laverne, OK 73848
Phone/Teléfono: (580) 921-3355
Fax: (580) 921-5892
Age Limitations: None
Hours/Horas: [Mon, Tue, Wed, Thu, Fri] 08:00 AM - 05:00 PM
Accessibility/Accesibilidad: Details Pending/Información pendiente (P, EB, IB, PA)

KS

Seward

Liberal

Federally Qualified Health Center (FQHC)

Centro de Salud Federalmente Calificado (FQHC)

United Methodist Western Kansas Mexican American M

NPI:1871789719
2330 N Kansas Ave
Liberal, KS 67901
Phone/Teléfono: (620) 624-0463
Website/Sitio web: https://www.genesisfamilyhealth.org
Age Limitations: None
Hours/Horas: [Mon, Tue, Wed, Thu, Fri] 08:00 AM - 05:00 PM
Accessibility/Accesibilidad: Details Pending/Información pendiente (P, EB, IB, PA)

This directory is updated as of 07/03/2025

KS

Seward

Liberal

Advanced Practice Midwife

Partera certificada

Elizalde, Nora P, MSN+

NPI:1366851313
Site Name: United Methodist Western Kansas Mexican American Ministries
2330 N Kansas Ave
Liberal, KS 67901
Phone/Teléfono: (620) 624-0463
Provider Email/Correo electrónico del proveedor: nelizalde@ummam.org
Age Limitations: None
Languages Spoken: English,Spanish
Cultural Competency Training/Formacion Cultural: Yes
Telehealth: Yes
Hours/Horas: [Mon, Tue, Wed, Thu, Fri] 08:00 AM - 05:00 PM
Accessibility/Accesibilidad: Details Pending/Información pendiente (P, EB, IB, PA)

Diagnostic Radiology (X-Rays)

Radiología Diagnóstica (Rayos X)

Southwest Medical Center

NPI:1538109251
315 W 15th St
Liberal, KS 67901
Phone/Teléfono: (620) 629-6892
Fax: (620) 629-2472
Website/Sitio web: https://www.swmedcenter.com
Age Limitations: None

KS

Seward

Diagnostic Radiology (X-Rays)

Radiología Diagnóstica (Rayos X)

Southwest Medical Center

Hours/Horas: [Mon, Tue, Wed, Thu, Fri, Sat, Sun] 12:00 AM - 11:59 PM
Accessibility/Accesibilidad: Details Pending/Información pendiente (P, EB, IB, PA)

General Acute Care Hospital

Hospital general de cuidados agudos

Southwest Medical Center

NPI:1538109251
315 W 15th St
Liberal, KS 67901
Phone/Teléfono: (620) 629-6892
Fax: (620) 629-2472
Website/Sitio web: https://www.swmedcenter.com
Age Limitations: None
Hours/Horas: [Mon, Tue, Wed, Thu, Fri, Sat, Sun] 12:00 AM - 11:59 PM
Accessibility/Accesibilidad: Details Pending/Información pendiente (P, EB, IB, PA)

General Surgery

Cirugía

Barron, Timothy Daniel, MD+

NPI:1447317813
Site Name: Southwest Professional Physicians
305 W 15th St

KS

Seward

General Surgery

Cirugía

Barron, Timothy Daniel, MD+

Ste 204
Liberal, KS 67901
Phone/Teléfono: (620) 624-4946
Fax: (620) 629-6523
Age Limitations: None
Hours/Horas: [Mon, Tue, Wed, Thu] 08:00 AM - 04:30 PM, Fri 08:00 AM - 12:00 PM
Accessibility/Accesibilidad: Some Criteria Met/Cumple con algunos criterios (P, EB, IB, PA)

MAEDA, JOSE A, MD+

Certification(s):Board Certified
NPI:1083793087
Site Name: Southwest Professional Physicians
305 W 15th St
Ste 204
Liberal, KS 67901
Phone/Teléfono: (620) 624-4946
Fax: (620) 629-6523
Age Limitations: None
Languages Spoken: Spanish
Cultural Competency Training/Formacion Cultural: Yes
Hours/Horas: [Mon, Tue, Wed, Thu] 08:00 AM - 04:30 PM, Fri 08:00 AM - 12:00 PM
Accessibility/Accesibilidad: Some Criteria Met/Cumple con algunos criterios (P, EB, IB, PA)

This directory is updated as of 07/03/2025

KS

Seward

Hematology & Oncology

hematología y oncología

Moore, Joseph A, MD+

NPI:1750777959
Site Name: Cancer Center of Kansas PA
315 W 15th St
Liberal, KS 67901
Phone/Teléfono: (620) 629-6727
Fax: (620) 629-6729
Provider Email/Correo electrónico del proveedor: joseph.moore@cancercenterofkansss.com
Age Limitations: None
Cultural Competency Training/Formacion Cultural: Yes
Hours/Horas: [Mon, Tue, Wed, Thu, Fri] 08:00 AM - 05:00 PM
Accessibility/Accesibilidad: Details Pending/Información pendiente (P, EB, IB, PA)

Independent Laboratory

Laboratorio Independiente

Southwest Medical Center

NPI:1538109251
315 W 15th St
Liberal, KS 67901
Phone/Teléfono: (620) 629-6892
Fax: (620) 629-2472
Website/Sitio web: https://www.swmedcenter.com
Age Limitations: None
Hours/Horas: [Mon, Tue, Wed, Thu, Fri, Sat, Sun] 12:00 AM - 11:59 PM

KS

Seward

Independent Laboratory

Laboratorio Independiente

Southwest Medical Center

Accessibility/Accesibilidad: Details Pending/Información pendiente (P, EB, IB, PA)

Nurse Practitioner

Enfermero(a) Practicante

Mulligan, Katherine, APRN+

Certification(s):Board Certified
NPI:1720671837
Site Name: Williams Medical Group Practice, LLC
445 W 15th St
Liberal, KS 67901
Phone/Teléfono: (620) 417-9012
Fax: (620) 417-9013
Website/Sitio web: https://www.xpresswellnessurgentcare.comlocationskansasjunction-city
Age Limitations: None
Hours/Horas: [Mon, Tue, Wed, Thu, Fri] 08:00 AM - 05:00 PM
Accessibility/Accesibilidad: Details Pending/Información pendiente (P, EB, IB, PA)

Nurse Practitioner: Family

Enfermero(a) Practicante: Familia

Camacho, Luis, NP+

NPI:1104418458
Site Name: Southwest Professional Physicians

KS

Seward

Nurse Practitioner: Family

Enfermero(a) Practicante: Familia

Camacho, Luis, NP+

555 W 15th St
Liberal, KS 67901
Phone/Teléfono: (620) 629-6892
Fax: (620) 629-2440
Age Limitations: None
Languages Spoken: Spanish
Hours/Horas: [Mon, Tue, Wed, Thu] 08:00 AM - 05:00 PM, Fri 08:00 AM - 12:00 PM
Accessibility/Accesibilidad: Details Pending/Información pendiente (P, EB, IB, PA)

Mulligan, Katherine, APRN+

NPI:1720671837
Site Name: Williams Medical Group Practice, LLC
445 W 15th St
Liberal, KS 67901
Phone/Teléfono: (620) 417-9012
Fax: (620) 417-9013
Website/Sitio web: https://www.xpresswellnessurgentcare.comlocationskansasjunction-city
Age Limitations: None
Hours/Horas: [Mon, Tue, Wed, Thu, Fri] 08:00 AM - 05:00 PM
Accessibility/Accesibilidad: Details Pending/Información pendiente (P, EB, IB, PA)

KS

Seward

Nurse Practitioner: Family

Enfermero(a) Practicante: Familia

UNDERWOOD, VICTORIA R, APNP+

NPI:1104325216
Site Name: Southwest Professional Physicians
305 W 15th St
Ste 104
Liberal, KS 67901
Phone/Teléfono: (620) 624-9637
Provider Email/Correo electrónico del proveedor: VRUNDERWOOD@GMAIL.COM
Age Limitations: None
Languages Spoken: English,Spanish
Hours/Horas: [Mon, Tue, Wed, Thu] 08:00 AM - 04:30 PM, Fri 08:00 AM - 12:00 PM
Accessibility/Accesibilidad: Details Pending/Información pendiente (P P, P EB, P IB, P PA)

Nurse Practitioner: Pediatrics (Babies, Children)

Enfermera Practicante: Pediatría (Bebés, Niños)

Fowler, Tracy M, NP+

NPI:1801201173
Site Name: Southwest Professional Physicians
555 W 15th St
Liberal, KS 67901
Phone/Teléfono: (620) 629-6892
Fax: (620) 629-2440

KS

Seward

Nurse Practitioner: Pediatrics (Babies, Children)

Enfermera Practicante: Pediatría (Bebés, Niños)

Fowler, Tracy M, NP+

Provider Email/Correo electrónico del proveedor: lgreen@swmedcenter.com
Age Limitations: None
Languages Spoken: English
Cultural Competency Training/Formacion Cultural: Yes
Hours/Horas: [Mon, Tue, Wed, Thu] 08:00 AM - 05:00 PM, Fri 08:00 AM - 12:00 PM
Accessibility/Accesibilidad: Details Pending/Información pendiente (P P, P EB, P IB, P PA)

Obstetrics & Gynecology (Pregnancy, Women's Health)

Obstetricia y Ginecología (Embarazo, Salud de la Mujer)

Flores, Lamberto Opulencia, MD+

NPI:1891743845
Site Name: Southwest Professional Physicians
305 W 15th St
Ste 104
Liberal, KS 67901
Phone/Teléfono: (620) 624-9637
Fax: (620) 624-2218
Age Limitations: None
Languages Spoken: Spanish
Cultural Competency Training/Formacion Cultural: Yes

KS

Seward

Obstetrics & Gynecology (Pregnancy, Women's Health)

Obstetricia y Ginecología (Embarazo, Salud de la Mujer)

Flores, Lamberto Opulencia, MD+

Hours/Horas: [Mon, Tue, Wed, Thu] 08:00 AM - 04:30 PM, Fri 08:00 AM - 12:00 PM
Accessibility/Accesibilidad: Details Pending/Información pendiente (P P, P EB, P IB, P PA)

Knudsen, Dennis Lee, MD+

NPI:1942252077
Site Name: OB GYN Associates of Southwest Kansas
222 W 15th St
Liberal, KS 67901
Phone/Teléfono: (620) 624-3811
Age Limitations: None
Languages Spoken: Spanish
Hours/Horas: [Mon, Tue, Wed, Thu, Fri] 08:00 AM - 05:00 PM
Accessibility/Accesibilidad: Some Criteria Met/Cumple con algunos criterios (I P, I EB, I IB, P PA)

Stoll, Melia M, NP+

NPI:1821182460
Site Name: Southwest Professional Physicians
222 W 15th St
Liberal, KS 67901
Phone/Teléfono: (620) 624-3811
Age Limitations: None
Languages Spoken: Spanish

KS

Seward

Obstetrics & Gynecology (Pregnancy, Women's Health)

Obstetricia y Ginecología (Embarazo, Salud de la Mujer)

Stoll, Melia M, NP+

Hours/Horas: [Mon, Tue, Wed, Thu, Fri] 08:00 AM - 05:00 PM
Accessibility/Accesibilidad: Details Pending/Información pendiente (P, EB, IB, PA)

Occupational Therapist

Terapeuta ocupacional

Southwest Medical Center

NPI:1538109251
315 W 15th St
Liberal, KS 67901
Phone/Teléfono: (620) 629-6892
Fax: (620) 629-2472
Website/Sitio web: https://www.swmedcenter.com
Age Limitations: None
Hours/Horas: [Mon, Tue, Wed, Thu, Fri, Sat, Sun] 12:00 AM - 11:59 PM
Accessibility/Accesibilidad: Details Pending/Información pendiente (P, EB, IB, PA)

Orthopaedic Surgery

Cirugía ortopédica

Desai, Pingal Anilbhai, MD+

NPI:1629399829
Site Name: Southwest Professional Physicians
305 W 15th St

KS

Seward

Orthopaedic Surgery

Cirugía ortopédica

Desai, Pingal Anilbhai, MD+

Ste 101
Liberal, KS 67901
Phone/Teléfono: (620) 624-0732
Fax: (620) 629-2440
Age Limitations: None
Languages Spoken: Spanish
Cultural Competency Training/Formacion Cultural: Yes
Hours/Horas: [Mon, Tue, Wed, Thu] 08:00 AM - 05:00 PM, Fri 08:00 AM - 12:00 PM
Accessibility/Accesibilidad: Details Pending/Información pendiente (P, EB, IB, PA)

Kawtharani, Firas I, MD+

NPI:1114152121
Site Name: Southwest Professional Physicians
305 W 15th St
Ste 101
Liberal, KS 67901
Phone/Teléfono: (620) 624-0732
Age Limitations: None
Languages Spoken: Arabic,French
Cultural Competency Training/Formacion Cultural: Yes
Hours/Horas: [Mon, Tue, Wed, Thu] 08:00 AM - 05:00 PM, Fri 08:00 AM - 12:00 PM
Accessibility/Accesibilidad: Details Pending/Información pendiente (P, EB, IB, PA)

KS

Seward

Physical Therapist

Fisioterapeuta

Zirkle, John Robert, PT+

NPI:1306406038
Site Name: Dynatest Inc
123 E 11th St
Liberal, KS 67901
Phone/Teléfono: (620) 626-5373
Age Limitations: None
Languages Spoken: Spanish
Cultural Competency Training/Formacion Cultural: Yes
Hours/Horas: [Mon, Tue, Wed, Thu, Fri] 07:30 AM - 05:00 PM
Accessibility/Accesibilidad: Details Pending/Información pendiente (P, EB, IB, PA)

Zirkle, Taylor Marie, PT+

NPI:1023678729
Site Name: Dynatest Inc
123 E 11th St
Liberal, KS 67901
Phone/Teléfono: (620) 626-5373
Age Limitations: None
Languages Spoken: Spanish
Hours/Horas: [Mon, Tue, Wed, Thu, Fri] 07:30 AM - 05:00 PM
Accessibility/Accesibilidad: Details Pending/Información pendiente (P, EB, IB, PA)

Southwest Medical Center

NPI:1538109251
315 W 15th St
Liberal, KS 67901
Phone/Teléfono: (620) 629-6892
Fax: (620) 629-2472

KS

Seward

Physical Therapist

Fisioterapeuta

Southwest Medical Center

Website/Sitio web: https://www.swmedcenter.com
Age Limitations: None
Hours/Horas: [Mon, Tue, Wed, Thu, Fri, Sat, Sun] 12:00 AM - 11:59 PM
Accessibility/Accesibilidad: Details Pending/Información pendiente (P, EB, IB, PA)

Physician Assistant

Asistente Médico

McCready, Chad Y, PA-C+

NPI:1144794843
Site Name: Williams Medical Group Practice, LLC
445 W 15th St
Liberal, KS 67901
Phone/Teléfono: (620) 417-9012
Fax: (405) 849-4105
Age Limitations: None
Hours/Horas: [Mon, Tue, Wed, Thu, Fri] 08:00 AM - 05:00 PM
Accessibility/Accesibilidad: Details Pending/Información pendiente (P, EB, IB, PA)

OK

Beaver

Beaver

Public Health or Welfare

Salud Pública o Bienestar Social

BEAVER COUNTY HEALTH DEPARTMENT

NPI:1184891525
Highway 270 South
Beaver, OK 73932
Phone/Teléfono:
Age Limitations: None
Hours/Horas: [Mon, Tue, Wed, Thu, Fri] 08:00 AM - 05:00 PM
Accessibility/Accesibilidad: Details Pending/Información pendiente (P, EB, IB, PA)

Harper

Laverne

Public Health or Welfare

Salud Pública o Bienestar Social

HARPER COUNTY Health Department

NPI:1184891525
7th Street Oklahoma Avenue
Suite 9
Laverne, OK 73848
Phone/Teléfono: (580) 921-2029
Fax: (580) 921-2033
Age Limitations: None
Hours/Horas: [Mon, Tue, Wed, Thu, Fri] 08:00 AM - 05:00 PM
Accessibility/Accesibilidad: Details Pending/Información pendiente (P, EB, IB, PA)

OK

Harper

Public Health or Welfare

Salud Pública o Bienestar Social

Harper County Health Department

NPI:1184891525
7th Strret and Oklahoma Avenue
Suite 9
Laverne, OK 73848
Phone/Teléfono:
Age Limitations: None
Hours/Horas: [Mon, Tue, Wed, Thu, Fri] 08:00 AM - 05:00 PM
Accessibility/Accesibilidad: Details Pending/Información pendiente (P, EB, IB, PA)

KS

Seward

Liberal

Clinic/Center: Urgent Care

Clínica/Centro: Atención de urgencia

Williams Medical Group Practice dba Xpress Wellness Urgent

NPI:1396314118
445 W 15th St
Liberal, KS 67901
Phone/Teléfono: (620) 417-9012
Fax: (405) 849-4105
Age Limitations: None
Hours/Horas: [Mon, Tue, Wed, Thu, Fri] 08:00 AM - 05:00 PM
Accessibility/Accesibilidad: Details Pending/Información pendiente (P, EB, IB, PA)

Federally Qualified Health Center (FQHC)

Centro de Salud Federalmente Calificado (FQHC)

United Methodist Western Kansas Mexican American M

NPI:1871789719
2330 N Kansas Ave
Liberal, KS 67901
Phone/Teléfono: (620) 624-0463
Website/Sitio web: https://www.genesisfamilyhealth.org
Age Limitations: None
Hours/Horas: [Mon, Tue, Wed, Thu, Fri] 08:00 AM - 05:00 PM
Accessibility/Accesibilidad: Details Pending/Información

KS

Seward

Federally Qualified Health Center (FQHC)

Centro de Salud Federalmente Calificado (FQHC)

United Methodist Western Kansas Mexican American M

pendiente (P, EB, IB, PA)

Rural Health Center (RHC)

Centro de Salud Rural (RHC)

Williams Medical Group Practice dba Xpress Wellness Urgent

NPI:1396314118
445 W 15th St
Liberal, KS 67901
Phone/Teléfono: (620) 417-9012
Fax: (405) 849-4105
Website/Sitio web: http://www.xpresswellnessurgentcare.comlocationskansasliberal
Age Limitations: None
Hours/Horas: [Mon, Tue, Wed, Thu, Fri] 08:00 AM - 05:00 PM
Accessibility/Accesibilidad: Details Pending/Información pendiente (P, EB, IB, PA)

OK

Beaver

Beaver

Rural Health Center (RHC)

Centro de Salud Rural (RHC)

COMMUNITY CLINIC OF BEAVER

NPI:1487631156
718 Avenue A
Beaver, OK 73932
Phone/Teléfono: (580) 625-3477
Fax: (580) 625-3562
Age Limitations: None
Hours/Horas: [Mon, Tue, Wed, Thu, Fri] 08:00 AM - 05:00 PM
Accessibility/Accesibilidad: Details Pending/Información pendiente (P, EB, IB, PA)

Turpin

Rural Health Center (RHC)

Centro de Salud Rural (RHC)

Community Clinic of Turpin

NPI:1285611756
104 North Hibbs
Turpin, OK 73950
Phone/Teléfono: (580) 778-3966
Fax: (580) 778-3890
Age Limitations: None
Hours/Horas: [Mon, Tue, Wed, Thu, Fri] 08:00 AM - 05:00 PM
Accessibility/Accesibilidad: Details Pending/Información pendiente (P, EB, IB, PA)

This directory is updated as of 07/03/2025

OK

Harper

Buffalo

Rural Health Center (RHC)

Centro de Salud Rural (RHC)

Buffalo Family Health Clinic

NPI:1801023890
610 N Hoy St
Ste B
Buffalo, OK 73834
Phone/Teléfono: (580) 735-2911
Fax: (580) 735-2918
Age Limitations: None
Hours/Horas: [Mon, Tue, Wed, Thu, Fri] 08:00 AM - 05:00 PM
Accessibility/Accesibilidad: Details Pending/Información pendiente (P, EB, IB, PA)

Harper County Community Hospital

NPI:1134128499
1003 US Highway 64
Buffalo, OK 73834
Phone/Teléfono: (580) 735-2555
Fax: (580) 735-2574
Age Limitations: None
Hours/Horas: [Mon, Tue, Wed, Thu, Fri] 08:00 AM - 05:00 PM
Accessibility/Accesibilidad: Details Pending/Información pendiente (P, EB, IB, PA)

OK

Harper

Laverne

Clinic/Center: Mental Health (Including Community Mental Health Center)

Clínica/Centro: Salud Mental (Incluso el Centro Comunitario de Salud Mental)

WESTERN PLAINS YOUTH & FAMILY SERVICES

NPI:1093879421
7th and Oklahoma
Suite 8B
Laverne, OK 73848
Phone/Teléfono: (580) 808-2002
Age Limitations: None
Telehealth: Yes
Hours/Horas: [Mon, Tue, Wed, Thu, Fri] 08:00 AM - 05:00 PM
Accessibility/Accesibilidad: Details Pending/Información pendiente (P, EB, IB, PA)

Rural Health Center (RHC)

Centro de Salud Rural (RHC)

Laverne Family Health Clinic

NPI:1447259791
7th and Oklahoma
Suite 5
Laverne, OK 73848
Phone/Teléfono: (580) 921-3355
Fax: (580) 921-5892
Age Limitations: None
Hours/Horas: [Mon, Tue, Wed, Thu, Fri] 08:00 AM - 05:00 PM
Accessibility/Accesibilidad: Details Pending/Información pendiente (P, EB, IB, PA)

KS

Seward

Liberal

Diagnostic Radiology (X-Rays)

Radiología Diagnóstica (Rayos X)

Southwest Medical Center

NPI:1538109251
315 W 15th St
Liberal, KS 67901
Phone/Teléfono: (620) 629-6892
Fax: (620) 629-2472
Website/Sitio web: https://www.swmedcenter.com
Age Limitations: None
Hours/Horas: [Mon, Tue, Wed, Thu, Fri, Sat, Sun] 12:00 AM - 11:59 PM
Accessibility/Accesibilidad: Details Pending/Información pendiente (P, EB, IB, PA)

General Acute Care Hospital

Hospital general de cuidados agudos

Southwest Medical Center

NPI:1538109251
315 W 15th St
Liberal, KS 67901
Phone/Teléfono: (620) 629-6892
Fax: (620) 629-2472
Website/Sitio web: https://www.swmedcenter.com
Age Limitations: None
Hours/Horas: [Mon, Tue, Wed, Thu, Fri, Sat, Sun] 12:00 AM - 11:59 PM
Accessibility/Accesibilidad: Details Pending/Información pendiente (P, EB, IB, PA)

KS

Seward

Independent Laboratory

Laboratorio Independiente

Southwest Medical Center

NPI:1538109251
315 W 15th St
Liberal, KS 67901
Phone/Teléfono: (620) 629-6892
Fax: (620) 629-2472
Website/Sitio web: https://www.swmedcenter.com
Age Limitations: None
Hours/Horas: [Mon, Tue, Wed, Thu, Fri, Sat, Sun] 12:00 AM - 11:59 PM
Accessibility/Accesibilidad: Details Pending/Información pendiente (P, EB, IB, PA)

Occupational Therapist

Terapeuta ocupacional

Southwest Medical Center

NPI:1538109251
315 W 15th St
Liberal, KS 67901
Phone/Teléfono: (620) 629-6892
Fax: (620) 629-2472
Website/Sitio web: https://www.swmedcenter.com
Age Limitations: None
Hours/Horas: [Mon, Tue, Wed, Thu, Fri, Sat, Sun] 12:00 AM - 11:59 PM
Accessibility/Accesibilidad: Details Pending/Información pendiente (P, EB, IB, PA)

KS

Seward

Physical Therapist

Fisioterapeuta

Southwest Medical Center

NPI:1538109251
315 W 15th St
Liberal, KS 67901
Phone/Teléfono: (620) 629-6892
Fax: (620) 629-2472
Website/Sitio web: https://www.swmedcenter.com
Age Limitations: None
Hours/Horas: [Mon, Tue, Wed, Thu, Fri, Sat, Sun] 12:00 AM - 11:59 PM
Accessibility/Accesibilidad: Details Pending/Información pendiente (P, EB, IB, PA)

OK

Beaver

Beaver

General Acute Care Hospital: Critical Access

Hospital general de cuidados agudos: acceso crítico

Beaver County Hospital Authority

NPI:1578540274
212 E 8th St
Beaver, OK 73932
Phone/Teléfono: (580) 625-4551
Fax: (580) 625-4212
Age Limitations: None
Hours/Horas: [Mon, Tue, Wed, Thu, Fri] 08:00 AM - 05:00 PM

This directory is updated as of 07/03/2025

OK

Beaver

General Acute Care Hospital: Critical Access

Hospital general de cuidados agudos: acceso crítico

Beaver County Hospital Authority

Accessibility/Accesibilidad: Details Pending/Información pendiente (P, EB, IB, PA)

KS

Seward

Liberal

Clinic/Center: Urgent Care

Clínica/Centro: Atención de urgencia

Williams Medical Group Practice dba Xpress Wellness Urgent

NPI:1396314118
445 W 15th St
Liberal, KS 67901
Phone/Teléfono: (620) 417-9012
Fax: (405) 849-4105
Age Limitations: None
Hours/Horas: [Mon, Tue, Wed, Thu, Fri] 08:00 AM - 05:00 PM
Accessibility/Accesibilidad: Details Pending/Información pendiente (P, EB, IB, PA)

This directory is updated as of 07/03/2025

KS

Seward

Liberal

Diagnostic Radiology (X-Rays)

Radiología Diagnóstica (Rayos X)

Southwest Medical Center

NPI:1538109251
315 W 15th St
Liberal, KS 67901
Phone/Teléfono: (620) 629-6892
Fax: (620) 629-2472
Website/Sitio web: https://www.swmedcenter.com
Age Limitations: None
Hours/Horas: [Mon, Tue, Wed, Thu, Fri, Sat, Sun] 12:00 AM - 11:59 PM
Accessibility/Accesibilidad: Details Pending/Información pendiente (P P, P EB, P IB, P PA)

Durable Medical Equipment (DME) & Medical Supplies

Equipo médico duradero (DME) y suministros médicos

Brite Star Respriratory

NPI:1023176765
11 Village Plz
Liberal, KS 67901
Phone/Teléfono: (620) 624-6888
Fax: (620) 624-6996
Website/Sitio web: https://www.lincare.com
Age Limitations: None
Hours/Horas: [Mon, Tue, Wed, Thu, Fri, Sat, Sun] 08:00 AM - 05:00 PM
Accessibility/Accesibilidad: Details Pending/Información

KS

Seward

Durable Medical Equipment (DME) & Medical Supplies

Equipo médico duradero (DME) y suministros médicos

Brite Star Respriratory

pendiente (P P, P EB, P IB, P PA)

General Acute Care Hospital

Hospital general de cuidados agudos

Southwest Medical Center

NPI:1538109251
315 W 15th St
Liberal, KS 67901
Phone/Teléfono: (620) 629-6892
Fax: (620) 629-2472
Website/Sitio web: https://www.swmedcenter.com
Age Limitations: None
Hours/Horas: [Mon, Tue, Wed, Thu, Fri, Sat, Sun] 12:00 AM - 11:59 PM
Accessibility/Accesibilidad: Details Pending/Información pendiente (P P, P EB, P IB, P PA)

Independent Laboratory

Laboratorio Independiente

Southwest Medical Center

NPI:1538109251
315 W 15th St
Liberal, KS 67901
Phone/Teléfono: (620) 629-6892
Fax: (620) 629-2472
Website/Sitio web: https://www.swmedcenter.com
Age Limitations: None

KS

Seward

Independent Laboratory

Laboratorio Independiente

Southwest Medical Center

Hours/Horas: [Mon, Tue, Wed, Thu, Fri, Sat, Sun] 12:00 AM - 11:59 PM
Accessibility/Accesibilidad: Details Pending/Información pendiente (P P, P EB, P IB, P PA)

Multi-Specialty Group

Grupo de múltiples especialidades

Mariana E Lucero MD

NPI:1902076060
2132 N Kansas Ave
Ste B
Liberal, KS 67901
Phone/Teléfono: (620) 624-7400
Fax: (620) 624-7444
Age Limitations: None
Hours/Horas: [Mon, Tue, Wed, Thu, Fri] 08:00 AM - 05:00 PM
Accessibility/Accesibilidad: Details Pending/Información pendiente (P P, P EB, P IB, P PA)

Obgyn Associates of Sw Ks

NPI:1437101557
222 W 15th St
Liberal, KS 67901
Phone/Teléfono: (620) 624-3811
Fax: (620) 624-3186
Website/Sitio web: http://www.obgynofswks.com
Age Limitations: None

This directory is updated as of 07/03/2025

KS

Seward

Multi-Specialty Group

Grupo de múltiples especialidades

Obgyn Associates of Sw Ks

Hours/Horas: [Mon, Tue, Wed, Thu, Fri] 08:00 AM - 05:00 PM
Accessibility/Accesibilidad: Some Criteria Met/Cumple con algunos criterios (I P, I EB, I IB, P PA)

Southwest Medical Center

NPI:1144493040
555 W 15th St
Liberal, KS 67901
Phone/Teléfono: (620) 629-6892
Fax: (620) 629-2440
Website/Sitio web: http://www.swmedcenter.com
Age Limitations: None
Hours/Horas: [Mon, Tue, Wed, Thu] 08:00 AM - 05:00 PM, Fri 08:00 AM - 12:00 PM
Accessibility/Accesibilidad: Details Pending/Información pendiente (P P, P EB, P IB, P PA)

Southwest Professional Physicians

NPI:1144493040
305 W 15th St
Ste 204
Liberal, KS 67901
Phone/Teléfono: (620) 624-4946
Fax: (620) 629-6523
Website/Sitio web: http://www.swmedcenter.com
Age Limitations: None

KS

Seward

Multi-Specialty Group

Grupo de múltiples especialidades

Southwest Professional Physicians

Hours/Horas: [Mon, Tue, Wed, Thu] 08:00 AM - 04:30 PM, Fri 08:00 AM - 12:00 PM
Accessibility/Accesibilidad: Some Criteria Met/Cumple con algunos criterios (P P, I EB, P IB, P PA)

Southwest Professional Physicians

NPI:1144493040
305 W 15th St
Ste 104
Liberal, KS 67901
Phone/Teléfono: (620) 624-9637
Fax: (620) 629-2440
Website/Sitio web: http://www.swmedcenter.com
Age Limitations: None
Hours/Horas: [Mon, Tue, Wed, Thu] 08:00 AM - 04:30 PM, Fri 08:00 AM - 12:00 PM
Accessibility/Accesibilidad: Details Pending/Información pendiente (P P, P EB, P IB, P PA)

Southwest Professional Physicians

NPI:1144493040
305 W 15th St
Ste 101
Liberal, KS 67901
Phone/Teléfono: (620) 624-0732
Fax: (620) 629-2440

KS

Seward

Multi-Specialty Group

Grupo de múltiples especialidades

Southwest Professional Physicians

Website/Sitio web: http://www.swmedcenter.com
Age Limitations: None
Hours/Horas: [Mon, Tue, Wed, Thu] 08:00 AM - 05:00 PM, Fri 08:00 AM - 12:00 PM
Accessibility/Accesibilidad: Details Pending/Información pendiente (P P, P EB, P IB, P PA)

Southwest Professional Providers

NPI:1144493040
222 W 15th St
Liberal, KS 67901
Phone/Teléfono: (620) 624-3811
Website/Sitio web: http://www.swmedcenter.com
Age Limitations: None
Hours/Horas: [Mon, Tue, Wed, Thu, Fri] 08:00 AM - 05:00 PM
Accessibility/Accesibilidad: Details Pending/Información pendiente (P P, P EB, P IB, P PA)

Occupational Therapist

Terapeuta ocupacional

Southwest Medical Center

NPI:1538109251
315 W 15th St
Liberal, KS 67901
Phone/Teléfono: (620) 629-6892

KS

Seward

Occupational Therapist

Terapeuta ocupacional

Southwest Medical Center

Fax: (620) 629-2472
Website/Sitio web: https://www.swmedcenter.com
Age Limitations: None
Hours/Horas: [Mon, Tue, Wed, Thu, Fri, Sat, Sun] 12:00 AM - 11:59 PM
Accessibility/Accesibilidad: Details Pending/Información pendiente (P, EB, IB, PA)

Physical Therapist

Fisioterapeuta

Southwest Medical Center

NPI:1538109251
315 W 15th St
Liberal, KS 67901
Phone/Teléfono: (620) 629-6892
Fax: (620) 629-2472
Website/Sitio web: https://www.swmedcenter.com
Age Limitations: None
Hours/Horas: [Mon, Tue, Wed, Thu, Fri, Sat, Sun] 12:00 AM - 11:59 PM
Accessibility/Accesibilidad: Details Pending/Información pendiente (P, EB, IB, PA)

OK

Harper

Buffalo

Ambulance Service Provider

Proveedor de servicios de ambulancia

Buffalo EMS

NPI:1891821229
1005 NORTH HOY
Buffalo, OK 73834
Phone/Teléfono: (580) 735-2828
Age Limitations: None
Hours/Horas: [Mon, Tue, Wed, Thu, Fri] 08:00 AM - 05:00 PM
Accessibility/Accesibilidad: Details Pending/Información pendiente (P, EB, IB, PA)

Pharmacy: Retail

Farmacia: minorista

Western Drug 6

NPI:1972914208
115 S Hoy
Suite A
Buffalo, OK 73834
Phone/Teléfono: (580) 735-2277
Fax: (580) 735-2279
Age Limitations: None
Hours/Horas: [Mon, Tue, Wed, Thu, Fri] 08:00 AM - 05:00 PM
Accessibility/Accesibilidad: Details Pending/Información pendiente (P, EB, IB, PA)

OK

Harper

Laverne

Ambulance Service Provider

Proveedor de servicios de ambulancia

Laverne Ambulance Service

NPI:1104829290
115 North Ohio
Laverne, OK 73848
Phone/Teléfono: (580) 921-3311
Fax: (580) 921-3930
Age Limitations: None
Hours/Horas: [Mon, Tue, Wed, Thu, Fri] 08:00 AM - 05:00 PM
Accessibility/Accesibilidad: Details Pending/Información pendiente (P, EB, IB, PA)

OK

Beaver

Beaver

Eyewear Supplier (Equipment, not the service)

Proveedor de anteojos (Equipo, no el servicio)

Carlisle Vision Clinic PLLC

NPI:1407130313
712 Avenue A
Beaver, OK 73932
Phone/Teléfono: (580) 625-2020
Fax: (580) 625-2021
Age Limitations: None
Hours/Horas: [Mon, Tue, Thu] 08:00 AM - 05:00 PM
Accessibility/Accesibilidad: Details Pending/Información pendiente (P, EB, IB, PA)

Optometrist (Eyes, Glasses)

Optometrista (Ojos, Anteojos)

Carlisle, Trey D, OD+

NPI:1629357116
Site Name: Carlisle Vision Clinic
712 Avenue A
Beaver, OK 73932
Phone/Teléfono: (580) 625-2020
Fax: (580) 625-2021
Age Limitations: None
Hours/Horas: [Mon, Tue, Thu] 08:00 AM - 05:00 PM
Accessibility/Accesibilidad: Details Pending/Información pendiente (P, EB, IB, PA)

OK

Harper

Laverne

Eyewear Supplier (Equipment, not the service)

Proveedor de anteojos (Equipo, no el servicio)

Carlisle Vision Clinic PLLC

NPI:1407130313
129 W Jane Jayroe Blvd
Laverne, OK 73848
Phone/Teléfono: (580) 921-1011
Fax: (580) 921-1012
Age Limitations: None
Hours/Horas: [Wed, Fri] 08:00 AM - 05:00 PM
Accessibility/Accesibilidad: Details Pending/Información pendiente (P, EB, IB, PA)

This directory is updated as of 07/03/2025

This directory is updated as of 07/03/2025

INTENTIONALLY LEFT BLANK

KS

Seward

LIBERAL

Pharmacy: Retail

Farmacia: Farmacia comunitaria /minorista

EL-KAN DRUG

1033 N KANSAS AVE
LIBERAL, KS 67901
Phone/Teléfono: (620) 624-4065
Fax: (620) 626-8906
Age Limitations: None
Hours/Horas: [Mon, Tue, Wed, Thu, Fri] 09:00 AM - 06:00 PM, Sat 09:00 AM - 01:00 PM
Accessibility/Accesibilidad: Details Pending/Información pendiente (P, EB, IB, PA)

WAL-MART #0799

250 E TUCKER RD
LIBERAL, KS 67901
Phone/Teléfono: (620) 626-4240
Fax: (620) 626-4239
Website/Sitio web: www.WALMART.COM
Age Limitations: None
Hours/Horas: [Mon, Tue, Wed, Thu, Fri] 08:00 AM - 09:00 PM, Sat 09:00 AM - 07:00 PM, Sun 10:00 AM - 06:00 PM
Accessibility/Accesibilidad: Details Pending/Información pendiente (P, EB, IB, PA)

WALGREENS #10722

10 W 15TH ST
LIBERAL, KS 67901
Phone/Teléfono: (620) 624-5334
Fax: (620) 624-5096

KS

Seward

Pharmacy: Retail

Farmacia: Farmacia comunitaria /minorista

WALGREENS #10722

Website/Sitio web: www.WALGREENS.COM
Age Limitations: None
Hours/Horas: [Mon, Tue, Wed, Thu, Fri] 10:00 AM - 06:00 PM
Accessibility/Accesibilidad: Details Pending/Información pendiente (P, EB, IB, PA)

OK

Beaver

BEAVER

Pharmacy: Retail

Farmacia: Farmacia comunitaria /minorista

COMMUNITY PHARMACY

212 E 8TH ST
BEAVER, OK 73932
Phone/Teléfono: (580) 625-3646
Fax: (580) 625-3844
Age Limitations: None
Hours/Horas: [Mon, Tue, Wed, Thu, Fri] 09:00 AM - 05:00 PM
Accessibility/Accesibilidad: Details Pending/Información pendiente (P, EB, IB, PA)

OK

Harper

BUFFALO

Pharmacy: Retail

Farmacia: Farmacia comunitaria /minorista

MEDIC PHARMACY AND GIFTS

506 N HOY
BUFFALO, OK 73834
Phone/Teléfono: (580) 735-2161
Fax: (539) 202-5010
Website/Sitio web: www.medicpharmacyrx.com
Age Limitations: None
Hours/Horas: [Mon, Tue, Wed, Thu, Fri] 09:00 AM - 05:30 PM
Accessibility/Accesibilidad: Details Pending/Información pendiente (P, EB, IB, PA)

WESTERN DRUG #6

115 S HOY STE A
BUFFALO, OK 73834
Phone/Teléfono: (580) 735-2277
Fax: (580) 735-2279
Website/Sitio web: WWW.WESTERNMEDICALOK.COM
Age Limitations: None
Hours/Horas: [Mon, Tue, Wed, Thu, Fri] 09:00 AM - 05:00 PM
Accessibility/Accesibilidad: Details Pending/Información pendiente (P, EB, IB, PA)

This directory is updated as of 07/03/2025

OK

Harper

LAVERNE

Pharmacy: Retail

Farmacia: Farmacia comunitaria /minorista

MEDIC PHARMACY GIFTS

102 W JANE JAYROE
LAVERNE, OK 73848
Phone/Teléfono: (580) 921-3373
Fax: (580) 921-5469
Website/Sitio web: www.medicpharmacyrx.com
Age Limitations: None
Hours/Horas: [Mon, Tue, Wed, Thu, Fri] 09:00 AM - 05:30 PM
Accessibility/Accesibilidad: Details Pending/Información pendiente (P, EB, IB, PA)

OK

Beaver

BEAVER

Pharmacy: Long Term Care

Farmacia: Farmacia de atención a largo plazo

COMMUNITY PHARMACY

212 E 8TH ST
BEAVER, OK 73932
Phone/Teléfono: (580) 625-3646
Fax: (580) 625-3844
Age Limitations: None
Hours/Horas: [Mon, Tue, Wed, Thu, Fri] 09:00 AM - 05:00 PM
Accessibility/Accesibilidad: Details Pending/Información pendiente (P, EB, IB, PA)

This directory is updated as of 07/03/2025

Index / Índice

A

Aguilar-Martinez, Reyna S, NP 17, 18
Appling, Jon Scott, MD 17

B

Barron, Timothy Daniel, MD 23
BEAVER COUNTY HEALTH DEPARTMENT 27
Beaver County Hospital Authority 31, 32
Brite Star Respriratory 35
Buffalo EMS 37
Buffalo Family Health Clinic 20, 30

C

Camacho, Luis, NP 24
Carlisle Vision Clinic PLLC 39
Carlisle, Trey D, OD 39
CLINE, CAMBER Dean, NP 19
COMMUNITY CLINIC OF BEAVER 19, 29
Community Clinic of Turpin 19, 29
COMMUNITY PHARMACY 43, 45

D

Desai, Pingal Anilbhai, MD 26
Diaz-Aguilar, Reyna, CNP 17

E

EL-KAN DRUG 43
Elizalde, Nora P, MSN 23

F

Flores, Lamberto Opulencia, MD 25
Fowler, Tracy M, NP 25

H

Harper County Community Hospital 20, 30
HARPER COUNTY Health Department 27

K

Kawtharani, Firas I, MD 26
King, Scotty L, NP 18
Knudsen, Dennis Lee, MD 25

L

Laverne Ambulance Service 37
Laverne Family Health Clinic 20, 30
Lehmitz, Paul G., MD 17
Lucero, Mariana E, MD 18

M
MAEDA, JOSE A, MD 23
Mariana E Lucero MD 35
McCready, Chad Y, PA-C 27
MEDIC PHARMACY AND GIFTS 43
MEDIC PHARMACY GIFTS 44
Moore, Joseph A, MD 24
MORRIS, JANA Nikole, PA 19
Mulligan, Katherine, APRN 24
O
Obgyn Associates of Sw Ks 35, 36
R
Russenberger, Nicholas Tyler, PA 19
S
Sizelove, Aaron Scott, DO 19
Southwest Medical Center 23, 24, 26, 27, 31, 35, 36, 37
Southwest Professional Physicians 36
Southwest Professional Providers 36
Sparks, Jennifer J, NP 18
Stoll, Melia M, NP 25, 26
Stout, Lynnetta F, NP 18
U
UNDERWOOD, VICTORIA R, APNP 25
United Methodist Western Kansas Mexican American M 17, 21, 29
W
WAL-MART #0799 43
WALGREENS #10722 43
WESTERN DRUG #6 43
Western Drug 6 37
WESTERN PLAINS YOUTH & FAMILY SERVICES 30
Williams Medical Group Practice dba Xpress Wellness Urgent 18, 29, 33
Z
Zirkle, John Robert, PT 26
Zirkle, Taylor Marie, PT 26

If you need this material in another language or format, translation services are available at no cost including written, visual and audible aids. Call SoonerSelect Children's Specialty Program at **1-833-752-1665** (TTY: **711**).

Español (Spanish)	Si necesita este material en otro idioma o formato, contamos con servicios de traducción disponibles sin costo alguno, entre los que se incluyen ayudas escritas, visuales y auditivas. Llame a SoonerSelect Children's Specialty Program al **1-833-752-1665** (TTY: **711**).
Tiếng Việt **(Vietnamese)**	Nếu quý vị cần tài liệu này bằng ngôn ngữ hoặc định dạng khác, chúng tôi cung cấp dịch vụ dịch thuật miễn phí bao gồm hỗ trợ bằng văn bản, hình ảnh và âm thanh. Gọi SoonerSelect Children's Specialty Program theo số **1-833-752-1665** (TTY: **711**).
中文 **(Chinese)**	如需其他語言或格式的資料，您可以免費使用翻譯服務，包括書面、視覺和語音輔助。請撥打 SoonerSelect Children's Specialty Program 電話 **1-833-752-1665** (TTY：**711**)。
한국어 **(Korean)**	다른 언어 또는 형식으로 이 자료가 필요한 경우 서면 및 시청각 도구 등의 번역 서비스를 무료로 이용할 수 있습니다. SoonerSelect Children's Specialty Program에 **1-833-752-1665**(TTY: **711**)번으로 문의하십시오.
Deutsch (German)	Wenn Sie dieses Material in einer anderen Sprache oder in einem anderen Format benötigen, stehen Ihnen kostenlose Übersetzungsdienstleistungen zur Verfügung, einschließlich schriftlicher, visueller und akustischer Hilfsmittel. Rufen Sie das SoonerSelect Children's Specialty Program unter **1-833-752-1665** (TTY: **711**) an.
العربية (Arabic)	إذا كنت بحاجة إلى هذه المواد بلغة أو تنسيق آخر، تتوفر خدمات الترجمة بدون تكلفة بما في ذلك الوسائل المساعدة المكتوبة والمرئية والصوتية. اتصل ببرنامج SoonerSelect Children's Specialty Program على الرقم **1-833-752-1665** (TTY: **711**).

© 2024 Oklahoma Complete Health.

မြန်မာ (Burmese)	ဤအကြောင်းအရာကို အခြားဘာသာစကားဖြင့်ဖြစ်စေ၊ အခြားပုံစံဖြင့်ဖြစ်စေ လိုအပ်ပါက စာဖြင့်ရေးသားထားသော၊ ရုပ်ပုံဖြင့်ပြထားသော၊ အသံကြားနိုင်စေရန်ပြလုပ်ထားသော အထောက်အကူများအပါအဝင် ဘာသာပြန်ဝန်ဆောင်မှုများကို အခမဲ့ ရရှိနိုင်ပါသည်။ SoonerSelect Children's Specialty Program ကလေးများအတွက် အထူးပရိုဂရမ်၊ ဖုန်းနံပါတ် **1-833-752-1665** (TTY- **711**) သို့ ခေါ်ဆိုပါ။
Hmong (Hmong)	Yog tias koj xav tau cov ntaub ntawv no ua lwm hom lus los sis lwm hom ntawv, yuav muaj cov kev pab cuam txhais lus yam tsis tau them nqi nrog rau kev sau ntawv, cov ntaub ntawv pom thiab cov khoom pab mloog kom hnov lus. Hu rau SoonerSelect Children's Specialty Program Lub Khoos Kas Tshwj Xeeb ntawm **1-833-752-1665** (TTY: **711**).
Tagalog (Tagalog)	Kung kailangan ninyo ang materyal na ito sa ibang wika o format, available ang mga serbisyo sa pagsasalin nang libre kabilang ang mga nakasulat, visual, at audible na tulong. Tawagan ang SoonerSelect Children's Specialty Program sa **1-833-752-1665** (TTY: **711**).
Français (French)	Si vous avez besoin de ce document dans une autre langue ou un autre format, des services de traduction sont disponibles gratuitement, y compris des aides écrites, visuelles et sonores. Appelez le SoonerSelect Children's Specialty Program au **1-833-752-1665** (TTY : **711**).

ພາສາລາວ (Laotian)	ຫາກທ່ານຕ້ອງການເອກະສານນີ້ໃນພາສາ ຫຼື ຮູບແບບອື່ນມີບໍລິການແປພາສາໃຫ້ໂດຍບໍ່ເສຍຄ່າໃຊ້ຈ່າຍ ລວມທັງບໍລິການຊ່ວຍເຫຼືອແປຂຽນ, ແບບຮູບພາບ ແລະ ສຽງ. ໂທຫາໂຄງການສະເພາະທາງຂອງ SoonerSelect Children's Specialty Program ທີ່ເບີ **1-833-752-1665** (TTY: **711**).
ไทย (Thai)	**หากคุณต้องการเอกสารนี้ในภาษาหรือรูปแบบอื่น คุณสามารถใช้บริการแปลภาษาได้โดยไม่มีค่าใช้จ่าย รวมถึงเอกสารคู่มือ ภาพ และเสียง โทรติดต่อ** SoonerSelect Children's Specialty Program **ที่หมายเลข 1-833-752-1665** (TTY: **711**)
اُردُو (Urdu)	اگر آپ اس مواد کو کسی دوسری زبان یا فارمیٹ میں چاہتے ہیں تو بغیر کسی قیمت کے ترجمہ کی خدمات دستیاب ہیں جن میں تحریری، ویزوئل اور قابل سماعت امداد شامل ہیں۔ SoonerSelect Children's Specialty Program کو **1-833-752-1665** (TTY: **711**) پر کال کریں
ᏣᎳᎩ ᏕᏫᏂᏍᏗᏍᏓ (Cherokee)	ᏙᏍᏗᏛᏅ ᏫᏂᏒᏕ ᏍᏞ ᏫᏩᏒᏥᏍᏕ ᏗᏣ anᏂᏍᏏ, ᏭᏓᏅᏍᏗ ᏒᏗ ᏥᏁᏍᏛ,ᏧᏩᏛᏁᏗ ᏞᏣᏍᏗᏣᏍᏘ ᏞᏕᏗᏔᏗ ᏫᏍᏘ ᏣᏗ ᏧᏒᏩᏩᏗ ᏓᏁᏂᏗᏣ ᏗᏥᏍᏗᏣᏍᏘ ᏞᏕᏗᏂᏍᏘ ᏞᏗ ᏕᏙᏫᏍᏗ ᏞᏍᏗᏂᏍᏘ. ᏕᏣᏛᏅ Sooner Select Children's Specialty Program ᏞᏕ **1-833-752-1665** (TTY: **711**).
فارسی (Persian)	اگر این مطالب را به زبان یا در قالب دیگری نیاز دارید، خدمات ترجمه رایگان ازجمله کتبی، دیداری، و شفاهی دردسترس است. با SoonerSelect Children's Specialty Program به شماره **1-833-752-1665** (TTY: **711**) تماس بگیرید.

OklahomaCompleteHealth.com

1-833-752-1665 TTY: 711 (Hearing Impaired)

14000 Quail Springs Parkway Suite 650, Oklahoma City, OK 73134

© 2024 Oklahoma Complete Health. All rights reserved.