oklahoma complete health | SoonerSelect

Children's Specialty Program

2025 Provider Directory

JULY 2025

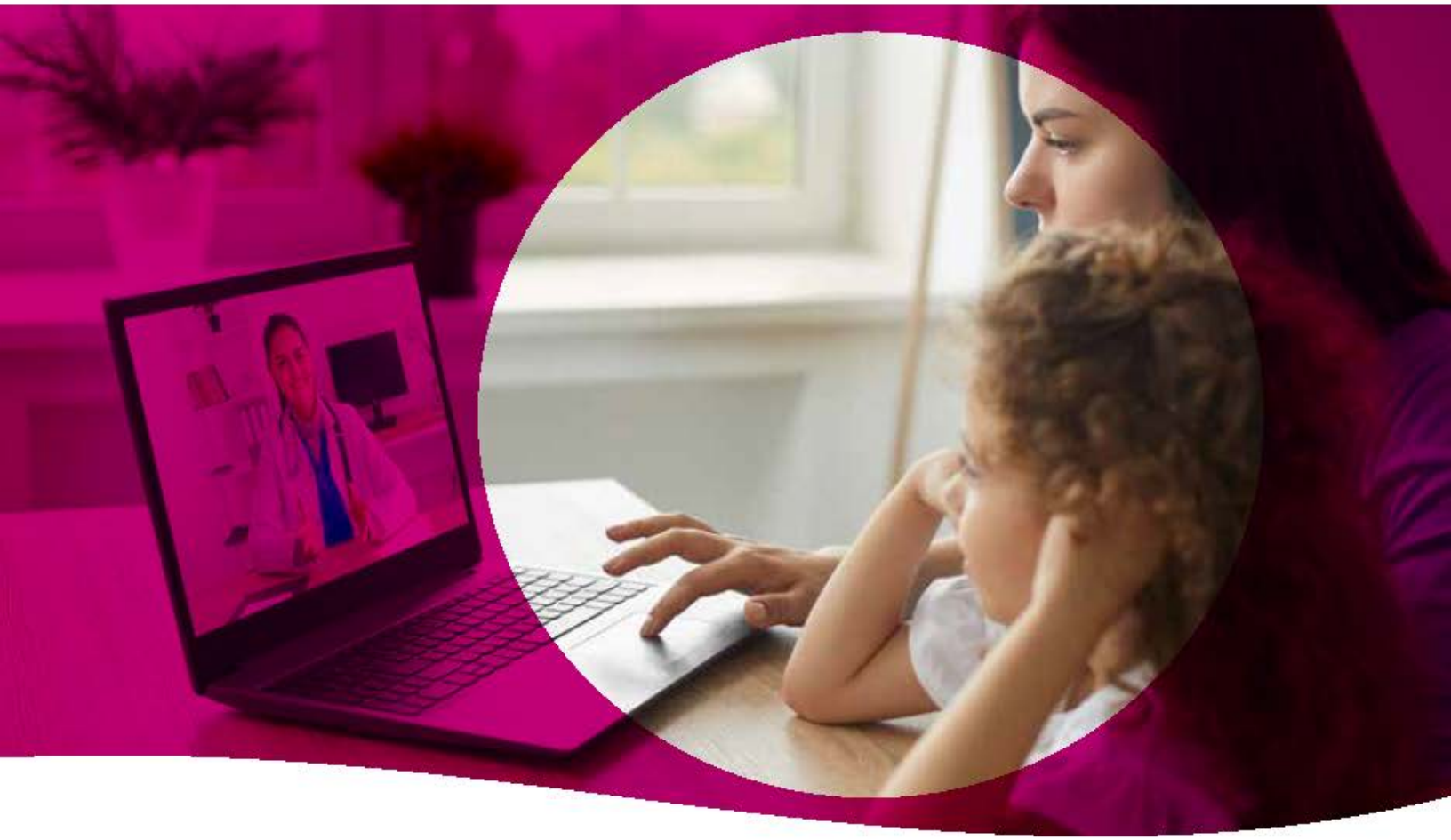

Harmon, Beckham, Greer

OklahomaCompleteHealth.com

1-833-752-1665 TTY: 711 (Hearing Impaired)

CSP_Provider_Dir_OK_Eng_Spa_R_231026
CAD_138017M State Approved 11072023
© 2025 Oklahoma Complete Health. All rights reserved.

OK5CADDIR68964M_0006_AUG25

Table of Contents / Tabla de Contenido

Introduction Pages / Páginas de Introducción.....5

Accessibility Information / Información sobre Accesibilidad.....9

Modality Legend / Leyenda de Modalidad.....13

Primary Care Provider / Proveedores de cuidado personal (PCP).....17

Federally Qualified Health Centers (FQHC)/Rural Health Centers (RHC) / Centros 25
de salud con certificatión federal (FQHC)/Centros de salud rurales (RHC)

Specialist / Especialistas.....27

Clinic / Clínica.....35

Hospital / Hospitales.....41

Urgent Care / Cuidado de urgencia.....43

Ancillary / Auxiliar.....45

Vision / Visión.....47

Pharmacy Information / Información de las Farmacias.....49

Retail and Chain Pharmacies / Farmacias minoristas y de cadena.....51

Long-Term Care Pharmacies / Farmacias de atención a largo plazo.....53

INDEX / Índice.....55

Welcome to Oklahoma Complete Health

We would like to welcome you to Oklahoma Complete Health.

Oklahoma Complete Health provides health care services for the Oklahoma SoonerSelect Children's Specialty Program. We provide physical health services and behavioral health services , long-term services and supports (LTSS) that are convenient and accessible. Our main priority is making sure you receive high quality health care coverage.

This is your provider directory. Below we tell you how to use the directory. Let us know if you need help understanding this.

If you need them, interpreter services are provided at no charge to you, including sign language and real-time oral interpretation. To get an interpreter, call Member Services at **1-833-752-1665** (TTY: **711**).

We are adding new providers every day. If your doctor is not listed or their information does not look complete, please check online for new updates at **OklahomaCompleteHealth.com** or call Member Services at **1-833-752-1665** (TTY: **711**).

Easy to Use

Getting benefits from SoonerSelect Children's Specialty Program is easy. We believe the best way for you to keep good health is to develop a good relationship with your family physician. That is why you, and any of your family who are members of Oklahoma Complete Health, need to choose a Primary Care Physician, or a Clinic that has multiple PCPs.

When you need care, start with a call to your PCP for an appointment. Tell them you are covered by SoonerSelect Children's Specialty Program. If needed, your PCP will make a referral for specialized care. It's that simple.

Accessibility

If you use a wheelchair, walker, or other aids and need assistance getting into your provider's office, call their office before you get there. This way someone will be ready to help you when you get there. If you would like help talking with your provider about your special needs, call Member Services at **1-833-752-1665** (TTY: **711**).

Telehealth

Telehealth is your convenient, 24-hour access to in-network Oklahoma Complete Health healthcare providers for non-emergency health issues. It's available for you to use when you're at home, in the office or event on vacation. Before you can use Telehealth, you need to have an account through the member portal. Set up your member portal account at **Member.OklahomaCompleteHealth.com**

Taking Care of You and Your Family

We encourage you to make appointments for regular check-ups. Benefits with SoonerSelect Children's Specialty Program include:

- Screenings
- Diagnostic x-rays
- Lab tests
- Eye exams

If You Have to Be Hospitalized

If you need hospitalization, your PCP or a Specialist will admit you to a hospital where he/she is affiliated. The hospitals you would be admitted to are listed in this directory.

Immediate and Emergency Care

With SoonerSelect Children's Specialty Program, you have access to medical services 24 hours a day, 365 days a year. If you have a serious illness or injury that needs immediate attention, first call your PCP. They know your medical history best.

In the event of a potentially life-threatening emergency, call **911**. Or go to the nearest emergency room. If you are admitted to the hospital, they will call Oklahoma Complete Health within 48 hours to notify us of your medical situation. Or you can have someone else call for you. If you are experiencing emotional or mental distress, call the Oklahoma Mental Health Lifeline at **988**, 24 hours a day, 7 days a week, to speak with someone who will listen and help.

Some examples of emergencies are:

- Severe pain of any kind
- Change in mental status
- Change in neurological status
- Complications of pregnancy
- Chest pain
- Poisoning
- Acute allergic reactions
- Severe shortness of breath
- Abdominal Pain
- Multiple episodes of vomiting or diarrhea
- Bleeding that won't stop
- Injuries that cause loss of function to a body part
- Symptoms of substance abuse
- Psychiatric disturbances
- Overdose of medication

For Additional Information

If you want to recommend a health care provider who is not part of this directory or believe they may have questions, please direct them to:

SoonerSelect Children's Specialty Program
Network and Contracting
14000 Quail Springs Parkway, Suite 650
Oklahoma City, OK 73134
contracting@OklahomaCompleteHealth.com

Note: **SoonerSelect Children's Specialty Program does not and cannot guarantee the initial or continued availability of any provider.**

The current participation status of any provider can be found by checking online at **OklahomaCompleteHealth.com** or by calling SoonerSelect Children's Specialty Program Member Services at **1-833-752-1665** (TTY: **711**).

Bienvenido a Oklahoma Complete Health

Le damos la bienvenida a Oklahoma Complete Health.

Oklahoma Complete Health proporciona servicios de atención médica para el Oklahoma SoonerSelect Children's Specialty Program. Proporcionamos servicios de salud física, servicios de salud conductual y servicios y apoyo a largo plazo (LTSS) convenientes y accesibles. Nuestra prioridad es asegurarnos de que usted reciba cobertura de atención médica de alta calidad.

Este es su directorio de proveedores. A continuación, le indicamos cómo utilizar el directorio. Comuníquese con nosotros si necesita ayuda para entenderlo.

Se proporcionan servicios de interpretación sin costo alguno, lo que incluye lenguaje de señas e interpretación oral en tiempo real si los necesita. Si desea obtener los servicios de un intérprete, llame a Servicios para Miembros al **1-833-752-1665** (TTY: **711**).

Añadimos proveedores nuevos todos los días. Si su médico no está en la lista o su información está incompleta, busque actualizaciones en línea en OklahomaCompleteHealth.com o llame a Servicios para Miembros al **1-833-752-1665** (TTY: **711**).

Fácil de Usar

Obtener los beneficios del SoonerSelect Children's Specialty Program es fácil. Creemos que la mejor manera para que usted goce de buena salud es desarrollar una buena relación con su médico de cabecera. Es por ello que usted, y cualquiera de sus familiares que sean miembros de Oklahoma Complete Health, deben elegir un Médico de Cuidado Primario o una Clínica que tenga varios PCP.

Si necesita atención médica, llame a su PCP para programar una cita. Mencione que tiene cobertura del SoonerSelect Children's Specialty Program. Si es necesario, su PCP hará una remisión para que reciba atención especializada. Es así de simple.

Facilidad de acceso

Si usa una silla de ruedas, andador u otra forma de asistencia y necesita ayuda para ingresar al consultorio de su proveedor, llame al consultorio antes de llegar allí. De esta manera, alguien lo estará esperando para brindarle ayuda al llegar. Si desea ayuda para hablar con su proveedor acerca de sus necesidades especiales, llame a Servicios para Miembros al **1-833-752-1665** (TTY: **711**).

Telemedicina

La telemedicina es su acceso conveniente disponible las 24 horas del día a los proveedores de atención médica dentro de la red de Oklahoma Complete Health para problemas de salud que no sean de emergencia. Está disponible para que la use cuando esté en casa, en la oficina o incluso de vacaciones. Antes de poder utilizar la Telemedicina, debe tener una cuenta en el portal para miembros. Cree su cuenta del portal para miembros en **Member.OklahomaCompleteHealth.com**

Al Cuidado de Usted y su Familia

Le recomendamos que programe citas para hacerse revisiones periódicas. Entre los beneficios del SoonerSelect Children's Specialty Program, se incluyen los siguientes servicios:

- Exámenes de detección
- Rayos X de diagnóstico
- Pruebas de laboratorio
- Exámenes oculares

En Caso de Hospitalización

En caso de necesitar hospitalización, su PCP o un Especialista lo admitirá en un hospital donde esté afiliado. Los hospitales en los que podría ser admitido aparecen en este directorio.

Atención Inmediata y de Emergencia

Con SoonerSelect Children's Specialty Program, tiene acceso a servicios médicos las 24 horas del día, los 365 días del año. Si tiene una enfermedad o lesión grave que necesita atención inmediata, primero llame a su PCP. Este conoce mejor sus antecedentes médicos.

Si se trata de una emergencia que podría poner en riesgo su vida, llame al **911**. O bien, diríjase a la sala de emergencias más cercana. En caso de hospitalización, llamarán a Oklahoma Complete Health dentro de las siguientes 48 horas para notificarnos su situación médica. También puede pedirle a otra persona que llame por usted. Si está experimentando molestias o problemas emocionales o mentales, llame a la Línea para Emergencias de Salud Mental de Oklahoma al **988**, las 24 horas del día, los 7 días de la semana, para hablar con alguien que lo escuchará y le brindará ayuda.

Los siguientes son algunos ejemplos de una emergencia:

- Dolor intenso de cualquier tipo
- Cambio en el estado mental
- Cambio en el estado neurológico
- Complicaciones durante el embarazo
- Dolor de pecho
- Intoxicación
- Reacciones alérgicas agudas
- Falta de aire grave
- Dolor abdominal
- Episodios múltiples de vómitos o diarrea
- Sangrado que no se detiene
- Lesiones que causan pérdida de funciones en una parte del cuerpo
- Síntomas de abuso de sustancias
- Trastornos psiquiátricos
- Sobredosis de medicamentos

Cómo Obtener Información Adicional

Si desea recomendar a un proveedor de atención médica que no forma parte de este directorio o cree que puede tener preguntas, puede dirigirse al siguiente establecimiento:

SoonerSelect Children's Specialty Program
Network and Contracting
14000 Quail Springs Parkway, Suite 650
Oklahoma City, OK 73134
contracting@OklahomaCompleteHealth.com

Nota: **SoonerSelect Children's Specialty Program no garantiza ni puede garantizar la disponibilidad inicial o continua de ningún proveedor en particular.**

Puede ver el estado de participación actual de cualquier proveedor en el sitio web OklahomaCompleteHealth.com o llamando a Servicios para Miembros de SoonerSelect Children's Specialty Program al **1-833-752-1665** (TTY: **711**).

Accessibility Information

Below is information used in the provider directory to indicate accessibility at a provider office or building site. This information is not a promise that every doctor will always have the access that you may need. If you have a disability, you should call the doctor's office to talk about your access needs.

Accessibility Requirements:

All Criteria Met: if the provider meets all (49) Critical Elements (CE) for disability access in four (4) main areas: Parking, Exterior Building, Interior Building, and Programmatic Access.

Some Criteria Met: if the provider does not meet 1 or more of the CEs.

No Criteria Met: if provider reports having no disability access for all of the CEs.

Details Pending: if there is no data to support any of the 4 main areas.

Indicator	Definition	Criteria
P	Parking	Parking spaces and van-accessible space(s), are accessible. Curbs to on-site parking, public transportation, and the side walk at the site entrance have curb ramps.
EB	Exterior Building	There is an accessible ramp to the building. Curb ramps and other ramps to the building are wide enough for a wheelchair/scooter. There are handrails on both sides of the ramp. Doors are wide enough for wheelchair/scooter to enter and the doors have handles that are easily opened.
IB	Interior Building	Doors are wide enough for a wheelchair/scooter and have handles that are easily opened. There are interior ramps that have handrails. If an elevator is present, it must be free for public use. The elevator has easy-to-hear sounds and Braille buttons within reach. The elevator is large enough for a wheelchair/scooter to turn around. The restroom is accessible, has doors wide enough for wheelchair/scooter and are easy to open. Offices have accessible equipment and clear for space where the equipment is for side transfers by wheelchair or scooter users. Lift equipment exists when needed. If office has a chair lift, it can be used without help.
PA	Programmatic Access	Programmatic access includes, but is not limited to: accessible communication and materials in other formats given in a timely manner, staff help with follow-up visit planning, and other disability-related support (people with disabilities who cannot wait in waiting room are seen right away).
~	Rx	This pharmacy can provide an extended day supply.

Indicator	Definition	Criteria
+	New patients	Physician is currently accepting new patients.
#	Existing only	Physician is currently accepting existing patients only.
*	No patients	Physician is not currently accepting patients at this time.
	Bus route	Provider indicated this location is on bus route.
ITU	ITU Providers	Physician Supports Indian Health Service/Tribal/ Urban Indian Health Program (ITU)

Oklahoma Complete Health cannot guarantee the accuracy of provider self-reported disability access information as it has not been verified by the health plan through an in-person Accessibility Site Review (ASR). Members are encouraged to contact the provider in advance to ask about disability access, and to contact the health plan immediately if the self-reported information is not accurate.

Información sobre Accesibilidad

A continuación, se muestra la información utilizada en el directorio de proveedores para indicar la accesibilidad en el consultorio de los proveedores o edificio. Esta información no es una promesa de que cada médico siempre tendrá el acceso que usted pueda necesitar. Si tiene una discapacidad, debe llamar al consultorio del médico para hablar sobre sus necesidades de acceso.

Requisitos de Accesibilidad:

Cumple con Todos los Criterios: cuando el Proveedor cumple con todos los (49) Elementos Críticos (CE) para el acceso por discapacidad en cuatro (4) áreas principales: Estacionamiento, Edificio Exterior, Edificio Interior y Acceso Programático.

Cumple Algunos Criterios: cuando el Proveedor no cumple con 1 o más de los CE.

No Cumple con Ningún Criterio: cuando el proveedor informa que no se cumple ninguno de los CE.

En Espera de Detalles: cuando no hay datos que respalden ninguna de las 4 áreas principales.

Indicador	Definición	Criterios
P	Estacionamiento	Hay acceso a las plazas de estacionamiento y a las plazas de acceso para furgonetas. Los bordillos para el estacionamiento en el lugar, el transporte público y la acera en la entrada del lugar tienen rampas para ingresar a la acera.
EB	Edificio Exterior	Hay una rampa accesible al edificio. Las rampas para acceder a la acera y otras rampas al edificio son lo suficientemente anchas para una silla de ruedas/scooter. Hay pasamanos a ambos lados de la rampa. Las puertas son lo suficientemente anchas como para que entre la silla de ruedas/scooter y tienen asas que se abren fácilmente.
IB	Edificio Interior	Las puertas son lo suficientemente amplias para una silla de ruedas/scooter, y tienen asas que se abren fácilmente. Hay rampas interiores que tienen pasamanos. Si el edificio tiene un ascensor, debe estar disponible para uso público. El ascensor tiene sonidos fáciles de oír y botones en braille a su alcance. El ascensor es lo suficientemente grande para que una silla de ruedas/scooter dé la vuelta. El baño es accesible, tiene puertas lo suficientemente amplias para sillas de ruedas/scooter y son fáciles de abrir. Los consultorios tienen equipo accesible y espacio libre donde el equipo es para transferencias laterales por usuarios de sillas de ruedas o scooters. El equipo de elevación existe cuando es necesario. Si el consultorio tiene un elevador de silla, se puede utilizar sin ayuda.

PA	Acceso Programático	El acceso programático incluye, pero no se limita a, comunicación accesible y materiales en otros formatos dados de manera oportuna, ayuda del personal con la planificación de visitas de seguimiento y otro apoyo relacionado con la discapacidad (las personas con discapacidades que no pueden esperar en la sala de espera son vistas de inmediato).
~	Recetas	Esta farmacia puede proporcionar un suministro de día prolongado.
+	Nuevos pacientes	Médico que actualmente acepta pacientes nuevos.
#	Solo existentes	Médico que actualmente solo acepta pacientes existentes.
*	No se aceptan pacientes	Médico que actualmente no acepta pacientes.
	Ruta del autobús	El proveedor indicó que esta ubicación está en la ruta del autobús.
ITU	Proveedores del ITU	El médico admite el Programa de Servicio de Salud para Comunidades Indígenas/Tribales/Urbanas (ITU)

Oklahoma Complete Health no puede garantizar la exactitud de la información de acceso para personas con discapacidades proporcionada por el proveedor, ya que no se ha verificado en el plan de salud a través de una Revisión de la Accesibilidad del Lugar (ASR) en persona. Se anima a los miembros a comunicarse con el proveedor por adelantado para preguntar sobre el acceso para discapacitados, y a comunicarse con el plan de salud inmediatamente si la información autocomunicada no es exacta.

Provider Modalities

Below is a comprehensive list of all of the modalities that our network providers support. You can identify which modalities each of our network providers offer by referring to the applicable numbers assigned to each modality.

Indicator	Definition
1	ABA (Applied Behavior Analysis)
2	Biofeedback
3	Client Centered Therapy
4	Cognitive Behavioral Therapy
5	Dialectical Behavioral Therapy
6	EMDR
7	Family Support and Training
8	Family Systems
9	Gestalt
10	Hypnosis
11	Methadone/Suboxone Medication Services
12	Multi-Systemic Therapy (MST)
13	Neuro-Lingusistic Programming (NLP)
14	Outcomes Oriented Therapy
15	Parent Child Interaction Therapy (PCIT)
16	Play Therapy
17	Psychoanalytic
18	Rationale Emotive Therapy
19	Solution Focused Therapy
20	Therapeutic Behavioral Services
21	Tobacco Cessation
22	Trauma Focused - Cognitive Behavioral Therapy- (TF-CBT) Trust Based Relational Intervention (TBRI)
23	Trust Based Relational Intervention (TBRI)

Modalidades del Proveedor

A continuación, se muestra una lista integral de todas las modalidades que admiten nuestros proveedores de la red. Puede identificar qué modalidades ofrece cada uno de nuestros proveedores de la red si consulta los números correspondientes asignados a cada modalidad.

Indicador	Definición
1	ABA (Análisis de Comportamiento Aplicado)
2	Biorretroalimentación
3	Terapia Centrada en el Cliente
4	Terapia Cognitivo Conductual
5	Terapia Dialéctica Conductual
6	EMDR
7	Capacitación y Apoyo para Familiares
8	Sistemas Familiares
9	Gestalt
10	Hipnosis
11	Servicios de Medicación con Methadone/Suboxone
12	Terapia Multisistémica (MST)
13	Programación Neurolingüística (NLP)
14	Terapia Enfocada en Resultados
15	Terapia de Interacción Padre-Hijo (PCIT)
16	Terapia de Juego
17	Psicoanalítica
18	Terapia Racional Emotiva
19	Terapia Centrada en la Solución
20	Servicios de Terapia Conductual
21	Servicios para Dejar de Fumar
22	Terapia Cognitivo Conductual Centrada en el Trauma (TF-CBT) Intervención Relacional Basada en la Confianza (TBRI)
23	Intervención Relacional Basada en la Confianza (TBRI)

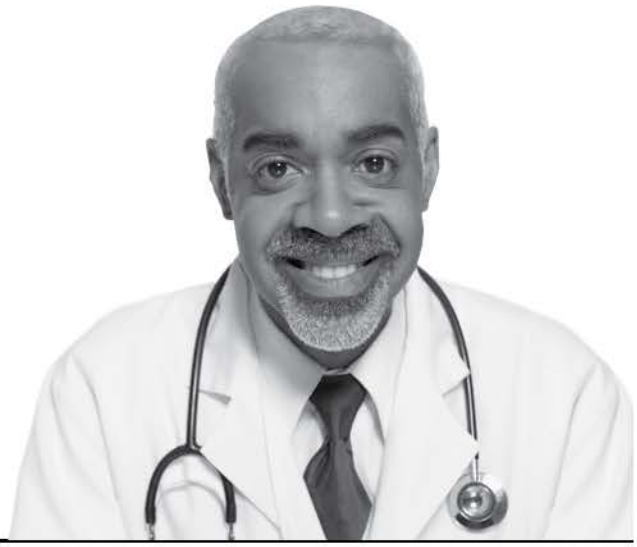

List of Plan Providers
Lista de Proveedores del Plan

OK

Beckham

Elk City

Family Medicine

Medicina Familiar

Bank, David William, MD+

NPI:1396833083
Site Name: Robinson Medical Clinic East, Llc
1221 Colorado Ave
Elk City, OK 73644
Phone/Teléfono: (580) 225-4000
Fax: (877) 592-0771
Age Limitations: None
Hours/Horas: [Mon, Tue, Wed, Thu, Fri] 08:00 AM - 05:00 PM
Accessibility/Accesibilidad: Details Pending/Información pendiente (P, EB, IB, PA)

Bass, James W, MD+

Certification(s):Board Certified
NPI:1003878042
Site Name: Farmers Union Hospital Association Physicians
404 S Eastern Ave
Elk City, OK 73644
Phone/Teléfono: (580) 303-5890
Fax: (580) 225-5423
Age Limitations: None
Hours/Horas: [Mon, Tue, Wed, Thu, Fri] 08:00 AM - 05:00 PM
Accessibility/Accesibilidad: Details Pending/Información pendiente (P, EB, IB, PA)

Coffey, J. Clifton, MD#

Certification(s):Board Certified
NPI:1013045913
Site Name: J Coffey Md Pc

OK

Beckham

Family Medicine

Medicina Familiar

Coffey, J. Clifton, MD#

1900 W 2nd St
Ste C
Elk City, OK 73644
Phone/Teléfono: (580) 225-9222
Fax: (580) 225-1027
Age Limitations: None
Hours/Horas: [Mon, Tue, Wed, Thu, Fri] 08:00 AM - 05:00 PM
Accessibility/Accesibilidad: Details Pending/Información pendiente (P, EB, IB, PA)

Derocher, Erick C, DO+

NPI:1750393260
Site Name: Erick Derocher D O Inc
411 N Randall Ave
Elk City, OK 73644
Phone/Teléfono: (580) 243-2273
Fax: (580) 243-2832
Age Limitations: None
Languages Spoken: Spanish
Hours/Horas: [Mon, Tue, Wed, Thu, Fri] 08:00 AM - 05:00 PM
Accessibility/Accesibilidad: Details Pending/Información pendiente (P, EB, IB, PA)

Lester, Jeffry, MD+

NPI:1881723872
Site Name: Great Plains Medical Clinic
1901 W 3rd St
Ste A
Elk City, OK 73644

OK

Beckham

Family Medicine

Medicina Familiar

Lester, Jeffry, MD+

Phone/Teléfono: (580) 225-2513
Fax: (580) 303-5863
Age Limitations: None
Hours/Horas: [Mon, Tue, Wed, Thu, Fri] 08:00 AM - 05:00 PM
Accessibility/Accesibilidad: Details Pending/Información pendiente (P, EB, IB, PA)

Robinson, Michael L, MD+

Certification(s):Board Certified
NPI:1083879555
Site Name: Michael Robinson Medical Clinic, Llc
1900 W 2nd St
Ste A
Elk City, OK 73644
Phone/Teléfono: (580) 303-9060
Fax: (877) 591-0771
Age Limitations: None
Hours/Horas: [Mon, Tue, Wed, Thu, Fri] 08:00 AM - 05:00 PM
Accessibility/Accesibilidad: Details Pending/Información pendiente (P, EB, IB, PA)

Sloan, Erin Marie, MD+

Certification(s):Board Certified
NPI:1932588811
Site Name: Long Jacket Pllc
1710 W 3rd St
Elk City, OK 73644
Phone/Teléfono: (580) 339-8017
Age Limitations: None

This directory is updated as of 07/03/2025

OK

Beckham

Family Medicine

Medicina Familiar

Sloan, Erin Marie, MD+

Hours/Horas: [Mon, Tue, Wed, Thu, Fri] 08:00 AM - 05:00 PM
Accessibility/Accesibilidad: Details Pending/Información pendiente (P, EB, IB, PA)

Whinery, Royal Bradley, MD+

Certification(s):Board Certified
NPI:1336361773
Site Name: Whinery Family Medicine Pllc
1721 W Avenue A
Elk City, OK 73644
Phone/Teléfono: (580) 303-4390
Fax: (211) 286-3963
Age Limitations: None
Telehealth: Yes
Hours/Horas: [Mon, Tue, Wed, Thu, Fri] 08:00 AM - 05:00 PM
Accessibility/Accesibilidad: Details Pending/Información pendiente (P, EB, IB, PA)

Nurse Practitioner

Enfermero(a) Practicante

Aprn, Jacob Jackson, CNP+

NPI:1134629405
Site Name: Great Plains Regional Medical Center
1800 W 1st St
Elk City, OK 73644
Phone/Teléfono: (580) 303-7903
Fax: (580) 225-5423
Age Limitations: None

OK

Beckham

Nurse Practitioner

Enfermero(a) Practicante

Aprn, Jacob Jackson, CNP+

Hours/Horas: [Mon, Tue, Wed, Thu, Fri] 08:00 AM - 05:00 PM
Accessibility/Accesibilidad: Details Pending/Información pendiente (P, EB, IB, PA)

Aprn, Jacob Jackson, CNP+

NPI:1134629405
Site Name: Great Plains Pat Wall Clinic
1800 W 1st St
Ste 105
Elk City, OK 73644
Phone/Teléfono: (580) 303-7903
Fax: (580) 225-5423
Age Limitations: None
Hours/Horas: [Mon, Tue, Wed, Thu, Fri] 08:00 AM - 05:00 PM
Accessibility/Accesibilidad: Details Pending/Información pendiente (P, EB, IB, PA)

LAFARLETTE, AMANDA Garner, CNP+

NPI:1255343638
Site Name: Erick Derocher D O Inc
411 N Randall Ave
Elk City, OK 73644
Phone/Teléfono: (580) 243-2273
Fax: (580) 243-2832
Age Limitations: None
Languages Spoken: Spanish
Hours/Horas: [Mon, Tue, Wed, Thu, Fri] 08:00 AM - 05:00 PM

OK

Beckham

Nurse Practitioner

Enfermero(a) Practicante

LAFARLETTE, AMANDA Garner, CNP+

Accessibility/Accesibilidad: Details Pending/Información pendiente (P, EB, IB, PA)

Price, Alicia K, NP+

NPI:1215288519
Site Name: Great Plains Medical Clinic
1901 W 3rd St
Ste A
Elk City, OK 73644
Phone/Teléfono: (580) 225-2513
Fax: (580) 303-5863
Age Limitations: None
Hours/Horas: [Mon, Tue, Wed, Thu, Fri] 08:00 AM - 05:00 PM
Accessibility/Accesibilidad: Details Pending/Información pendiente (P, EB, IB, PA)

Spikes, Mechelle R, NP+

NPI:1013621994
Site Name: Farmers Union Hospital Association Physicians
404 S Eastern Ave
Elk City, OK 73644
Phone/Teléfono: (580) 303-5890
Fax: (580) 225-5423
Provider Email/Correo electrónico del proveedor: ksullivan@spchealth.com
Age Limitations: None
Hours/Horas: [Mon, Tue, Wed, Thu, Fri] 08:00 AM - 05:00 PM

OK

Beckham

Nurse Practitioner

Enfermero(a) Practicante

Spikes, Mechelle R, NP+

Modalities: 10
Accessibility/Accesibilidad: Details Pending/Información pendiente (P, EB, IB, PA)

Nurse Practitioner: Adult Health

Enfermero(a) Practicante: Salud de los adultos

Daugherty, Aaron Rush, NP+

NPI:1609409341
Site Name: Urology Associates, Inc.
522 N Main St
Elk City, OK 73644
Phone/Teléfono: (580) 243-2200
Fax: (580) 303-4712
Age Limitations: None
Hours/Horas: [Mon, Tue, Wed, Thu, Fri] 08:00 AM - 05:00 PM
Accessibility/Accesibilidad: Details Pending/Información pendiente (P, EB, IB, PA)

Nurse Practitioner: Family

Enfermero(a) Practicante: Familia

Daugherty, Aaron Rush, NP+

NPI:1609409341
Site Name: Urology Associates, Inc.
522 N Main St
Elk City, OK 73644
Phone/Teléfono: (580) 243-2200

OK

Beckham

Nurse Practitioner: Family

Enfermero(a) Practicante: Familia

Daugherty, Aaron Rush, NP+

Fax: (580) 303-4712
Age Limitations: None
Hours/Horas: [Mon, Tue, Wed, Thu, Fri] 08:00 AM - 05:00 PM
Accessibility/Accesibilidad: Details Pending/Información pendiente (P, EB, IB, PA)

LAFARLETTE, AMANDA Garner, CNP+

NPI:1255343638
Site Name: Erick Derocher D O Inc
411 N Randall Ave
Elk City, OK 73644
Phone/Teléfono: (580) 243-2273
Fax: (580) 243-2832
Age Limitations: None
Languages Spoken: Spanish
Hours/Horas: [Mon, Tue, Wed, Thu, Fri] 08:00 AM - 05:00 PM
Accessibility/Accesibilidad: Details Pending/Información pendiente (P, EB, IB, PA)

McArthur, Kasee, APRN+

NPI:1154798759
Site Name: Mcarthur Family Clinic Llc
103 Clyde Ave
Elk City, OK 73644
Phone/Teléfono: (580) 303-5025
Fax: (580) 303-5030
Age Limitations: None

OK

Beckham

Nurse Practitioner: Family

Enfermero(a) Practicante: Familia

McArthur, Kasee, APRN+

Languages Spoken: Spanish
Telehealth: Yes
Hours/Horas: [Mon, Tue, Wed, Thu, Fri] 08:00 AM - 05:00 PM
Accessibility/Accesibilidad: Details Pending/Información pendiente (P, EB, IB, PA)

McArthur, Kasee, APRN+

NPI:1154798759
Site Name: Erick Derocher D O Inc
411 N Randall Ave
Elk City, OK 73644
Phone/Teléfono: (580) 243-2273
Fax: (580) 243-2832
Age Limitations: None
Languages Spoken: Spanish
Telehealth: Yes
Hours/Horas: [Mon, Tue, Wed, Thu, Fri] 08:00 AM - 05:00 PM
Accessibility/Accesibilidad: Details Pending/Información pendiente (P, EB, IB, PA)

Weston, Robynn L, APRN+

NPI:1427479526
Site Name: Farmers Union Hospital Association Physicians
404 S Eastern Ave
Elk City, OK 73644
Phone/Teléfono: (580) 303-5890
Fax: (580) 225-5423
Age Limitations: None

OK

Beckham

Nurse Practitioner: Family

Enfermero(a) Practicante: Familia

Weston, Robynn L, APRN+

Hours/Horas: [Mon, Tue, Wed, Thu, Fri] 08:00 AM - 05:00 PM
Accessibility/Accesibilidad: Details Pending/Información pendiente (P, EB, IB, PA)

Nurse Practitioner: Pediatrics (Babies, Children)

Enfermera Practicante: Pediatría (Bebés, Niños)

HENDERSON, KATHI LAJENNESSE, NP+

NPI:1780913129
Site Name: Paul Firth MD PC
503 W Country Club Blvd
Elk City, OK 73644
Phone/Teléfono: (580) 225-4466
Fax: (580) 225-2417
Age Limitations: None
Hours/Horas: [Mon, Tue, Wed, Thu, Fri] 08:00 AM - 05:00 PM
Accessibility/Accesibilidad: Details Pending/Información pendiente (P, EB, IB, PA)

Pediatrics (Babies, Children)

Pediatría (Bebés, niños)

Firth, Paul Lynn, MD+

NPI:1073594354
Site Name: Paul Firth MD PC
503 W Country Club Blvd
Elk City, OK 73644

OK

Beckham

Pediatrics (Babies, Children)

Pediatría (Bebés, niños)

Firth, Paul Lynn, MD+

Phone/Teléfono: (580) 225-4466
Fax: (580) 225-2417
Age Limitations: None
Hours/Horas: [Mon, Tue, Wed, Thu, Fri] 08:00 AM - 05:00 PM
Accessibility/Accesibilidad: Details Pending/Información pendiente (P, EB, IB, PA)

Rural Health Center (RHC)

Centro de Salud Rural (RHC)

Williams Medical Group Practice, Llc

NPI:1669042404
411 W 3rd St
Elk City, OK 73644
Phone/Teléfono: (580) 303-9293
Age Limitations: None
Hours/Horas: [Mon, Tue, Wed, Thu, Fri, Sat, Sun] 12:00 AM - 11:59 PM
Accessibility/Accesibilidad: Details Pending/Información pendiente (P, EB, IB, PA)

Xpress Wellness Urgent Care

NPI:1639823404
411 W 3rd St
Elk City, OK 73644
Phone/Teléfono: (580) 303-9293
Age Limitations: None
Hours/Horas: [Mon, Tue, Wed, Thu, Fri] 08:00 AM - 05:00 PM

OK

Beckham

Rural Health Center (RHC)

Centro de Salud Rural (RHC)

Xpress Wellness Urgent Care

Accessibility/Accesibilidad: Details Pending/Información pendiente (P, EB, IB, PA)

Sayre

Nurse Practitioner: Family

Enfermero(a) Practicante: Familia

Buckner, Franki, MSN+

NPI:1083339154
Site Name: Graham Family Medicine Pllc
1002 NE Highway 66
Ste 2
Sayre, OK 73662
Phone/Teléfono: (580) 928-2208
Fax: (580) 928-2246
Age Limitations: None
Hours/Horas: [Mon, Tue, Wed, Thu, Fri] 08:00 AM - 05:00 PM
Accessibility/Accesibilidad: Details Pending/Información pendiente (P, EB, IB, PA)

Physician Assistant

Asistente Médico

Aldava, Rebecca R, PA-C+

NPI:1174730881
Site Name: Graham Family Medicine Pllc
1002 NE Highway 66
Ste 2
Sayre, OK 73662

OK

Beckham

Physician Assistant

Asistente Médico

Aldava, Rebecca R, PA-C+

Phone/Teléfono: (580) 928-2208
Fax: (580) 928-2246
Age Limitations: None
Hours/Horas: [Mon, Tue, Wed, Thu, Fri] 08:00 AM - 05:00 PM
Accessibility/Accesibilidad: Details Pending/Información pendiente (P, EB, IB, PA)

Greer

Granite

Physician Assistant

Asistente Médico

Evans, Mark Anthony, PA+

NPI:1205928983
Site Name: Elkview General Hospital
417 N Main St
Granite, OK 73547
Phone/Teléfono: (580) 535-4598
Fax: (877) 785-6691
Age Limitations: None
Hours/Horas: [Mon, Tue, Wed, Thu, Fri] 08:00 AM - 05:00 PM
Accessibility/Accesibilidad: Details Pending/Información pendiente (P, EB, IB, PA)

OK

Greer

Mangum

Internal Medicine (General Medical Care)

Medicina interna (atención médica general)

Sanda, Kimbo Bello, MD+

NPI:1912587346
Site Name: Mangum Family Clinic
118 S Louis Tittle Ave
Mangum, OK 73554
Phone/Teléfono: (580) 782-2000
Fax: (580) 782-5906
Age Limitations: None
Hours/Horas: [Mon, Tue, Wed, Thu, Fri] 08:00 AM - 05:00 PM
Accessibility/Accesibilidad: Details Pending/Información pendiente (P, EB, IB, PA)

Nurse Practitioner

Enfermero(a) Practicante

Ramirez, Kylee Raelyn, APRN+

NPI:1144029448
Site Name: JCMH Family Clinic of Mangum
114 S Louis Tittle Ave
Mangum, OK 73554
Phone/Teléfono: (580) 782-3393
Fax: (580) 782-3395
Age Limitations: None
Hours/Horas: [Mon, Tue, Wed, Thu, Fri] 08:00 AM - 05:00 PM
Accessibility/Accesibilidad: Details Pending/Información pendiente (P, EB, IB, PA)

OK

Greer

Nurse Practitioner

Enfermero(a) Practicante

Sturdivant, Michelle Renee, NP+

NPI:1154873743
Site Name: Mangum Regional Medical Center
1 Wickersham St
Mangum, OK 73554
Phone/Teléfono: (580) 782-3353
Fax: (580) 782-5103
Age Limitations: None
Hours/Horas: [Mon, Tue, Wed, Thu, Fri] 08:00 AM - 05:00 PM
Accessibility/Accesibilidad: Details Pending/Información pendiente (P, EB, IB, PA)

Nurse Practitioner: Adult Health

Enfermero(a) Practicante: Salud de los adultos

Sturdivant, Michelle Renee, NP+

NPI:1154873743
Site Name: Mangum Regional Medical Center
1 Wickersham St
Mangum, OK 73554
Phone/Teléfono: (580) 782-3353
Fax: (580) 782-5103
Age Limitations: None
Hours/Horas: [Mon, Tue, Wed, Thu, Fri] 08:00 AM - 05:00 PM
Accessibility/Accesibilidad: Details Pending/Información pendiente (P, EB, IB, PA)

OK

Greer

Nurse Practitioner: Family

Enfermero(a) Practicante: Familia

Ogembo, Nelson, APRN+

NPI:1336891381
Site Name: Mangum Family Clinic
118 S Louis Tittle Ave
Mangum, OK 73554
Phone/Teléfono: (580) 782-2000
Fax: (580) 782-5906
Age Limitations: None
Hours/Horas: [Mon, Tue, Wed, Thu, Fri] 08:00 AM - 05:00 PM
Accessibility/Accesibilidad: Details Pending/Información pendiente (P, EB, IB, PA)

Slaton, Ashley, NP+

NPI:1831652007
Site Name: JCMH Family Clinic of Mangum
114 S Louis Tittle Ave
Mangum, OK 73554
Phone/Teléfono: (580) 782-3393
Fax: (580) 782-3395
Age Limitations: None
Hours/Horas: [Mon, Tue, Wed, Thu, Fri] 08:00 AM - 05:00 PM
Accessibility/Accesibilidad: Details Pending/Información pendiente (P, EB, IB, PA)

Sturdivant, Michelle Renee, NP+

NPI:1154873743
Site Name: Mangum Regional Medical Center
1 Wickersham St

OK

Greer

Nurse Practitioner: Family

Enfermero(a) Practicante: Familia

Sturdivant, Michelle Renee, NP+

Mangum, OK 73554
Phone/Teléfono: (580) 782-3353
Fax: (580) 782-5103
Age Limitations: None
Hours/Horas: [Mon, Tue, Wed, Thu, Fri] 08:00 AM - 05:00 PM
Accessibility/Accesibilidad: Details Pending/Información pendiente (P, EB, IB, PA)

Rural Health Center (RHC)

Centro de Salud Rural (RHC)

JCMH Family Clinic of Mangum

NPI:1093199382
114 S Louis Tittle Ave
Mangum, OK 73554
Phone/Teléfono: (580) 782-3393
Fax: (580) 782-3395
Age Limitations: None
Hours/Horas: [Mon, Tue, Wed, Thu, Fri] 08:00 AM - 05:00 PM
Accessibility/Accesibilidad: Details Pending/Información pendiente (P, EB, IB, PA)

Mangum Family Clinic

NPI:1568978708
118 S Louis Tittle Ave
Mangum, OK 73554
Phone/Teléfono: (580) 782-2000
Fax: (580) 782-5906
Age Limitations: None

OK

Greer

Rural Health Center (RHC)

Centro de Salud Rural (RHC)

Mangum Family Clinic

Hours/Horas: [Mon, Tue, Wed, Thu, Fri] 08:00 AM - 05:00 PM
Accessibility/Accesibilidad: Details Pending/Información pendiente (P, EB, IB, PA)

Harmon

Hollis

Family Medicine

Medicina Familiar

Abraham, Akram R, MD+

Certification(s):Board Certified
NPI:1609857754
Site Name: Akram R Abraham MD
920 N 8th St
Hollis, OK 73550
Phone/Teléfono: (580) 688-2200
Fax: (580) 688-2229
Age Limitations: None
Hours/Horas: [Mon, Tue, Wed, Thu, Fri] 08:00 AM - 05:00 PM
Accessibility/Accesibilidad: Details Pending/Información pendiente (P, EB, IB, PA)

OK

Harmon

Federally Qualified Health Center (FQHC)

Centro de Salud Federalmente Calificado (FQHC)

Shortgrass Community Health Center Inc

NPI:1255695201
400 E Sycamore St
Hollis, OK 73550
Phone/Teléfono: (580) 688-2800
Fax: (580) 688-2193
Age Limitations: None
Hours/Horas: [Mon, Tue, Wed, Thu] 08:00 AM - 05:00 PM, Fri 08:00 AM - 02:00 PM
Accessibility/Accesibilidad: Details Pending/Información pendiente (P, EB, IB, PA)

Nurse Practitioner: Family

Enfermero(a) Practicante: Familia

Hestand, Kimberly, APRN+

NPI:1114391315
Site Name: Shortgrass Community Health Center
400 E Sycamore St
Hollis, OK 73550
Phone/Teléfono: (580) 688-2800
Fax: (580) 688-2193
Age Limitations: None
Hours/Horas: [Mon, Tue, Wed, Thu] 08:00 AM - 05:00 PM, Fri 08:00 AM - 02:00 PM
Accessibility/Accesibilidad: Details Pending/Información pendiente (P, EB, IB, PA)

OK

Harmon

Nurse Practitioner: Family

Enfermero(a) Practicante: Familia

Tillman, Amy MICHELLE, ARNP+

NPI:1689121147
Site Name: Akram R Abraham MD
920 N 8th St
Hollis, OK 73550
Phone/Teléfono: (580) 688-2200
Fax: (580) 688-2229
Age Limitations: None
Hours/Horas: [Mon, Tue, Wed, Thu, Fri] 08:00 AM - 05:00 PM
Accessibility/Accesibilidad: Details Pending/Información pendiente (P, EB, IB, PA)

Nurse Practitioner: Pediatrics (Babies, Children)

Enfermera Practicante: Pediatría (Bebés, Niños)

Bauer, Brian, APRN+

NPI:1083974836
Site Name: Shortgrass Community Health Center
400 E Sycamore St
Hollis, OK 73550
Phone/Teléfono: (580) 688-2800
Fax: (580) 688-2193
Age Limitations: None
Hours/Horas: [Mon, Tue, Wed, Thu] 08:00 AM - 05:00 PM, Fri 08:00 AM - 02:00 PM
Accessibility/Accesibilidad: Details Pending/Información pendiente (P, EB, IB, PA)

OK

Harmon

Hollis

Federally Qualified Health Center (FQHC)

Centro de Salud Federalmente Calificado (FQHC)

Shortgrass Community Health Center Inc

NPI:1255695201
400 E Sycamore St
Hollis, OK 73550
Phone/Teléfono: (580) 688-2800
Fax: (580) 688-2193
Age Limitations: None
Hours/Horas: [Mon, Tue, Wed, Thu] 08:00 AM - 05:00 PM, Fri 08:00 AM - 02:00 PM
Accessibility/Accesibilidad: Details Pending/Información pendiente (P, EB, IB, PA)

This directory is updated as of 07/03/2025

OK

Beckham

Elk City

Anesthesiology

Anestesiología

Blick, Brian E, MD

NPI:1992143051
Site Name: Western Oklahoma Pain Specialists LLC
1007 N Main St
Ste 101
Elk City, OK 73644
Phone/Teléfono: (580) 339-8001
Fax: (580) 339-8031
Provider Email/Correo electrónico del proveedor: brian_blick@yahoo.com
Age Limitations: None
Hours/Horas: [Mon, Tue, Wed, Thu, Fri] 08:00 AM - 05:00 PM
Accessibility/Accesibilidad: Details Pending/Información pendiente (P, EB, IB, PA)

Fair, Richard, MD+

Certification(s):Board Certified
NPI:1508144296
Site Name: Western Oklahoma Pain Specialists LLC
1007 N Main St
Ste 101
Elk City, OK 73644
Phone/Teléfono: (580) 339-8001
Fax: (580) 339-8031
Age Limitations: None
Hours/Horas: [Mon, Tue, Wed, Thu, Fri] 08:00 AM - 05:00 PM
Accessibility/Accesibilidad: Details Pending/Información pendiente (P, EB, IB, PA)

OK

Beckham

Anesthesiology: Pain Medicine

Anestesiología: Medicina para el alivio del dolor

Sharrah, David L, MD

Certification(s):Board Certified
NPI:1083005904
Site Name: Western Oklahoma Pain Specialists LLC
1007 N Main St
Ste 101
Elk City, OK 73644
Phone/Teléfono: (580) 339-8001
Fax: (580) 339-8031
Age Limitations: None
Hours/Horas: [Mon, Tue, Wed, Thu, Fri] 08:00 AM - 05:00 PM
Accessibility/Accesibilidad: Details Pending/Información pendiente (P, EB, IB, PA)

Cardiovascular Disease (Heart, Blood Vessels)

Cardiología (corazón, vasos sanguíneos)

Twidale, Nicholas, MD+

NPI:1104886209
Site Name: OHH Physicians LLC
1701 W Avenue A
Elk City, OK 73644
Phone/Teléfono: (580) 225-6220
Fax: (580) 225-6399
Provider Email/Correo electrónico del proveedor: rswindall@okheart.com
Age Limitations: None
Hours/Horas: [Mon, Tue, Wed, Thu, Fri] 08:00 AM - 05:00 PM

OK

Beckham

Cardiovascular Disease (Heart, Blood Vessels)

Cardiología (corazón, vasos sanguíneos)

Twidale, Nicholas, MD+

Accessibility/Accesibilidad: Details Pending/Información pendiente (P, EB, IB, PA)

Case Manager/Care Coordinator

Gestor de casos/Coordinador de atención médica

Kennemer, Ashley+

NPI:1316517634
Site Name: Red Rock Elk City Outpatient Office & MAT Clinic
3080 W 3rd St
Elk City, OK 73644
Phone/Teléfono: (580) 225-5136
Age Limitations: None
Hours/Horas: [Mon, Tue, Wed, Thu, Fri] 08:00 AM - 05:00 PM
Accessibility/Accesibilidad: Details Pending/Información pendiente (P, EB, IB, PA)

Pollard, Kodi, CM+

NPI:1750600722
Site Name: Red Rock Elk City Outpatient Office & MAT Clinic
3080 W 3rd St
Elk City, OK 73644
Phone/Teléfono: (580) 225-5136
Age Limitations: None
Hours/Horas: [Mon, Tue, Wed, Thu, Fri] 08:00 AM - 05:00 PM

This directory is updated as of 07/03/2025

OK

Beckham

Case Manager/Care Coordinator

Gestor de casos/Coordinador de atención médica

Pollard, Kodi, CM+

Accessibility/Accesibilidad: Details Pending/Información pendiente (P P, P EB, P IB, P PA)

Scott, Jordan+

NPI:1144951567
Site Name: Red Rock Elk City Outpatient Office & MAT Clinic
3080 W 3rd St
Elk City, OK 73644
Phone/Teléfono: (580) 225-5136
Age Limitations: None
Hours/Horas: [Mon, Tue, Wed, Thu, Fri] 08:00 AM - 05:00 PM
Accessibility/Accesibilidad: Details Pending/Información pendiente (P P, P EB, P IB, P PA)

Chiropractor (Bones, Joints)

Quiropráctico (Huesos, Articulaciones)

Smith, Rebecca Dawn, DC

NPI:1073618195
Site Name: Smith Family Chiropractic P.C.
2103 S Main St
Ste N
Elk City, OK 73644
Phone/Teléfono: (580) 243-0700
Fax: (580) 243-0771
Age Limitations: None

OK

Beckham

Chiropractor (Bones, Joints)

Quiropráctico (Huesos, Articulaciones)

Smith, Rebecca Dawn, DC

Accessibility/Accesibilidad: Details Pending/Información pendiente (P P, P EB, P IB, P PA)

Family Medicine

Medicina Familiar

Derocher, Erick C, DO+

NPI:1750393260
Site Name: OSU-AJ FAMILY MEDICAL CLINIC OF WESTERN OKLAHOMA
411 N Randall Ave
Elk City, OK 73644
Phone/Teléfono: (580) 243-2273
Fax: (918) 561-5747
Age Limitations: None
Languages Spoken: Spanish
Hours/Horas: [Mon, Tue, Wed, Thu, Fri] 08:00 AM - 05:00 PM
Accessibility/Accesibilidad: Details Pending/Información pendiente (P P, P EB, P IB, P PA)

General Practice

Medicina General

Jefferson, Russell, DO+

NPI:1073041299
Site Name: Great Plains Regional Medical Center
1801 W 3rd St
Elk City, OK 73644
Phone/Teléfono: (580) 303-7903

OK

Beckham

General Practice

Medicina General

Jefferson, Russell, DO+

Fax: (580) 225-5423
Age Limitations: None
Hours/Horas: [Mon, Tue, Wed, Thu, Fri] 08:00 AM - 05:00 PM
Accessibility/Accesibilidad: Details Pending/Información pendiente (P P, P EB, P IB, P PA)

Internal Medicine (General Medical Care)

Medicina interna (atención médica general)

Smith, Kerri M, DO+

Certification(s):Board Certified
NPI:1871939694
Site Name: Great Plains Regional Medical Center
1801 W 3rd St
Elk City, OK 73644
Phone/Teléfono: (580) 303-7903
Fax: (580) 225-5423
Age Limitations: None
Hours/Horas: [Mon, Tue, Wed, Thu, Fri] 08:00 AM - 05:00 PM
Accessibility/Accesibilidad: Details Pending/Información pendiente (P P, P EB, P IB, P PA)

Neurology

Neurología

Zdobylak, Edward D, MD+

NPI:1558384545

OK

Beckham

Neurology

Neurología

Zdobylak, Edward D, MD+

Site Name: Great Plains Medical Clinic
1901 W 3rd St
Ste A
Elk City, OK 73644
Phone/Teléfono: (580) 225-2513
Fax: (580) 303-5863
Provider Email/Correo electrónico del proveedor: TREDD@GPRMC-OK.COM
Age Limitations: None
Languages Spoken: English
Cultural Competency Training/Formacion Cultural: Yes
Hours/Horas: [Mon, Tue, Wed, Thu, Fri] 08:00 AM - 05:00 PM
Accessibility/Accesibilidad: Details Pending/Información pendiente (P, EB, IB, PA)

Nurse Anesthetist, Certified Registered

Enfermero(a) Anestesista, Certificado(a) Registrado(a)

Vicars, Crystal, CRNA+

NPI:1881933869
Site Name: Western Oklahoma Pain Specialists LLC
1007 N Main St
Ste 101
Elk City, OK 73644
Phone/Teléfono: (580) 339-8001
Fax: (580) 339-8031
Age Limitations: None

OK

Beckham

Nurse Anesthetist, Certified Registered

Enfermero(a) Anestesista, Certificado(a) Registrado(a)

Vicars, Crystal, CRNA+

Hours/Horas: [Mon, Tue, Wed, Thu, Fri] 08:00 AM - 05:00 PM
Accessibility/Accesibilidad: Details Pending/Información pendiente (P, EB, IB, PA)

Nurse Practitioner

Enfermero(a) Practicante

Brownfield, Monica, NP+

NPI:1295387363
Site Name: Williams Medical Group Practice, LLC
411 W 3rd St
Elk City, OK 73644
Phone/Teléfono: (580) 303-9293
Fax: (405) 849-4105
Age Limitations: None
Hours/Horas: [Mon, Tue, Wed, Thu, Fri] 08:00 AM - 05:00 PM
Accessibility/Accesibilidad: Details Pending/Información pendiente (P, EB, IB, PA)

Potter, Sadie, APRN+

NPI:1881252047
Site Name: Williams Medical Group Practice, Llc
411 W 3rd St
Elk City, OK 73644
Phone/Teléfono: (580) 303-9293
Fax: (405) 849-4105
Age Limitations: None

OK

Beckham

Nurse Practitioner

Enfermero(a) Practicante

Potter, Sadie, APRN+

Hours/Horas: [Mon, Tue, Wed, Thu, Fri] 08:00 AM - 05:00 PM
Accessibility/Accesibilidad: Details Pending/Información pendiente (P, EB, IB, PA)

Nurse Practitioner: Adult Health

Enfermero(a) Practicante: Salud de los adultos

Daugherty, Aaron Rush, NP+

NPI:1609409341
Site Name: Urology Associates, Inc.
522 N Main St
Elk City, OK 73644
Phone/Teléfono: (580) 243-2200
Fax: (580) 303-4712
Age Limitations: None
Hours/Horas: [Mon, Tue, Wed, Thu, Fri] 08:00 AM - 05:00 PM
Accessibility/Accesibilidad: Details Pending/Información pendiente (P, EB, IB, PA)

Nurse Practitioner: Family

Enfermero(a) Practicante: Familia

Brownfield, Monica, NP+

NPI:1295387363
Site Name: Williams Medical Group Practice, LLC
411 W 3rd St
Elk City, OK 73644

OK

Beckham

Nurse Practitioner: Family

Enfermero(a) Practicante: Familia

Brownfield, Monica, NP+

Phone/Teléfono: (580) 303-9293
Fax: (405) 849-4105
Age Limitations: None
Hours/Horas: [Mon, Tue, Wed, Thu, Fri] 08:00 AM - 05:00 PM
Accessibility/Accesibilidad: Details Pending/Información pendiente (P, EB, IB, PA)

Daugherty, Aaron Rush, NP+

NPI:1609409341
Site Name: Urology Associates, Inc.
522 N Main St
Elk City, OK 73644
Phone/Teléfono: (580) 243-2200
Fax: (580) 303-4712
Age Limitations: None
Hours/Horas: [Mon, Tue, Wed, Thu, Fri] 08:00 AM - 05:00 PM
Accessibility/Accesibilidad: Details Pending/Información pendiente (P, EB, IB, PA)

KENNEMER, JESSICA, NP+

NPI:1861625691
Site Name: Western Oklahoma Pain Specialists LLC
1007 N Main St
Ste 101
Elk City, OK 73644
Phone/Teléfono: (580) 339-8001
Fax: (580) 339-8031
Age Limitations: None

OK

Beckham

Nurse Practitioner: Family

Enfermero(a) Practicante: Familia

KENNEMER, JESSICA, NP+

Hours/Horas: [Mon, Tue, Wed, Thu, Fri] 08:00 AM - 05:00 PM
Accessibility/Accesibilidad: Details Pending/Información pendiente (P, EB, IB, PA)

Kearney, Jessica A, NP+

NPI:1700492618
Site Name: Western Oklahoma Pain Specialists LLC
1007 N Main St
Ste 101
Elk City, OK 73644
Phone/Teléfono: (580) 339-8001
Fax: (580) 339-8031
Age Limitations: None
Hours/Horas: [Mon, Tue, Wed, Thu, Fri] 08:00 AM - 05:00 PM
Accessibility/Accesibilidad: Details Pending/Información pendiente (P, EB, IB, PA)

Kilhoffer, Tiffany Ann, FNP+

NPI:1891301925
Site Name: Whinery Family Medicine Pllc
1721 W Avenue A
Elk City, OK 73644
Phone/Teléfono: (580) 303-4390
Fax: (211) 286-3963
Age Limitations: None
Telehealth: Yes
Hours/Horas: [Mon, Tue, Wed, Thu, Fri] 08:00 AM - 05:00 PM

OK

Beckham

Nurse Practitioner: Family

Enfermero(a) Practicante: Familia

Kilhoffer, Tiffany Ann, FNP+

Accessibility/Accesibilidad: Details Pending/Información pendiente (P, EB, IB, PA)

Potter, Sadie, APRN+

NPI:1881252047
Site Name: Williams Medical Group Practice, Llc
411 W 3rd St
Elk City, OK 73644
Phone/Teléfono: (580) 303-9293
Fax: (405) 849-4105
Age Limitations: None
Hours/Horas: [Mon, Tue, Wed, Thu, Fri] 08:00 AM - 05:00 PM
Accessibility/Accesibilidad: Details Pending/Información pendiente (P, EB, IB, PA)

Redd, Latosha Leann, NP+

NPI:1780281568
Site Name: Oklahoma Arthritis Center
2406 Bell Ave
Elk City, OK 73644
Phone/Teléfono: (580) 303-7944
Fax: (580) 210-5227
Age Limitations: None
Hours/Horas: [Mon, Tue, Wed, Thu, Fri] 08:00 AM - 05:00 PM
Accessibility/Accesibilidad: Details Pending/Información pendiente (P, EB, IB, PA)

OK

Beckham

Nurse Practitioner: Psych/Mental Health

Enfermero(a) Practicante: Psiquiatría/Salud Mental

Farr, John R, NP+

NPI:1114379427
Site Name: Red Rock Elk City Outpatient Office & MAT Clinic
3080 W 3rd St
Elk City, OK 73644
Phone/Teléfono: (580) 225-5136
Age Limitations: None
Languages Spoken: English
Cultural Competency Training/Formacion Cultural: Yes
Hours/Horas: [Mon, Tue, Wed, Thu, Fri] 08:00 AM - 05:00 PM
Accessibility/Accesibilidad: Details Pending/Información pendiente (P, EB, IB, PA)

Obstetrics & Gynecology (Pregnancy, Women's Health)

Obstetricia y Ginecología (Embarazo, Salud de la Mujer)

Hensley, Autumn, MD+

Certification(s):Board Certified
NPI:1316109630
Site Name: OSU-AJ KINION WHITTINGTON
411 N Randall Ave
Elk City, OK 73644
Phone/Teléfono: (580) 243-2273
Fax: (918) 561-5747
Age Limitations: None
Hours/Horas: [Mon, Tue, Wed, Thu, Fri] 08:00 AM - 05:00 PM

OK

Beckham

Obstetrics & Gynecology (Pregnancy, Women's Health)

Obstetricia y Ginecología (Embarazo, Salud de la Mujer)

Hensley, Autumn, MD+

Accessibility/Accesibilidad: Details Pending/Información pendiente (P, EB, IB, PA)

KOEHLER, TAMMIE L, DO+

Certification(s):Board Certified
NPI:1548378375
Site Name: OSU-AJ MIAMI WOMENS CLINIC INC
411 N Randall Ave
Ste 204
Elk City, OK 73644
Phone/Teléfono: (580) 243-2273
Fax: (918) 561-5747
Age Limitations: None
Hours/Horas: [Mon, Tue, Wed, Thu, Fri] 08:00 AM - 05:00 PM
Accessibility/Accesibilidad: Details Pending/Información pendiente (P, EB, IB, PA)

Whittington, Kinion E, DO+

Certification(s):Board Certified
NPI:1164478541
Site Name: OSU-AJ KINION WHITTINGTON
411 N Randall Ave
Elk City, OK 73644
Phone/Teléfono: (580) 243-2273
Fax: (918) 561-5747
Age Limitations: None
Hours/Horas: [Mon, Tue, Wed, Thu, Fri] 08:00 AM - 05:00 PM

OK

Beckham

Obstetrics & Gynecology (Pregnancy, Women's Health)

Obstetricia y Ginecología (Embarazo, Salud de la Mujer)

Whittington, Kinion E, DO+

Accessibility/Accesibilidad: Details Pending/Información pendiente (P, EB, IB, PA)

Otolaryngology (Ear, Nose, And Throat)

Otorrinolaringología (Oído, Nariz y Garganta)

Fisher, Tyson D, MD+

NPI:1023320108
Site Name: Great Plains Pat Wall Clinic
1800 W 1st St
Ste 105
Elk City, OK 73644
Phone/Teléfono: (580) 303-7903
Fax: (580) 225-5423
Age Limitations: None
Cultural Competency Training/Formacion Cultural: Yes
Hours/Horas: [Mon, Tue, Wed, Thu, Fri] 08:00 AM - 05:00 PM
Accessibility/Accesibilidad: Details Pending/Información pendiente (P, EB, IB, PA)

Fisher, Tyson D, MD+

NPI:1023320108
Site Name: Great Plains Regional Medical Center
1800 W 1st St
Elk City, OK 73644

OK

Beckham

Otolaryngology (Ear, Nose, And Throat)

Otorrinolaringología (Oído, Nariz y Garganta)

Fisher, Tyson D, MD+

Phone/Teléfono: (580) 303-7903
Fax: (580) 225-5423
Age Limitations: None
Cultural Competency Training/Formacion Cultural: Yes
Hours/Horas: [Mon, Tue, Wed, Thu, Fri] 08:00 AM - 05:00 PM
Accessibility/Accesibilidad: Details Pending/Información pendiente (P, EB, IB, PA)

Pain Medicine

Medicina para el dolor

Mosel, Luke Isaiah, DO+

NPI:1356846430
Site Name: Western Oklahoma Pain Specialists LLC
1007 N Main St
Ste 101
Elk City, OK 73644
Phone/Teléfono: (580) 339-8001
Fax: (580) 339-8031
Age Limitations: None
Hours/Horas: [Mon, Tue, Wed, Thu, Fri] 08:00 AM - 05:00 PM
Accessibility/Accesibilidad: Details Pending/Información pendiente (P, EB, IB, PA)

Sharrah, David L, MD

NPI:1083005904

OK

Beckham

Pain Medicine

Medicina para el dolor

Sharrah, David L, MD

Site Name: Western Oklahoma Pain Specialists LLC
1007 N Main St
Ste 101
Elk City, OK 73644
Phone/Teléfono: (580) 339-8001
Fax: (580) 339-8031
Age Limitations: None
Hours/Horas: [Mon, Tue, Wed, Thu, Fri] 08:00 AM - 05:00 PM
Accessibility/Accesibilidad: Details Pending/Información pendiente (P, EB, IB, PA)

Public Health or Welfare

Salud Pública o Bienestar Social

Custer County Health Department

NPI:1184891525
400 E 3rd St
Elk City, OK 73644
Phone/Teléfono: (580) 225-1173
Fax: (580) 323-2282
Age Limitations: None
Hours/Horas: [Mon, Tue, Wed, Thu, Fri] 08:00 AM - 05:00 PM
Accessibility/Accesibilidad: Details Pending/Información pendiente (P, EB, IB, PA)

OK

Beckham

Urology (Urinary Tract)

Urología (Vías Urinarias)

Henry, Millard L, MD+

Certification(s):Board Certified
NPI:1275983777
Site Name: Great Plains Regional Medical Center
1800 W 1st St
Ste 106
Elk City, OK 73644
Phone/Teléfono: (580) 339-7550
Fax: (580) 225-5423
Age Limitations: None
Hours/Horas: [Mon, Tue, Wed, Thu, Fri] 08:00 AM - 05:00 PM
Accessibility/Accesibilidad: Details Pending/Información pendiente (P, EB, IB, PA)

Sayre

Public Health or Welfare

Salud Pública o Bienestar Social

BECKHAM COUNTY HEALTH DEPARTMENT

NPI:1184891525
115 S 4th St
Sayre, OK 73662
Phone/Teléfono:
Age Limitations: None
Hours/Horas: [Mon, Tue, Wed, Thu, Fri] 08:00 AM - 05:00 PM
Accessibility/Accesibilidad: Details Pending/Información pendiente (P, EB, IB, PA)

OK

Greer

Mangum

Nurse Practitioner: Family

Enfermero(a) Practicante: Familia

Barnes, Mary, APRN+

NPI:1104165067
Site Name: Mangum Family Clinic
118 S Louis Tittle Ave
Mangum, OK 73554
Phone/Teléfono: (580) 782-2000
Fax: (580) 782-5906
Age Limitations: None
Hours/Horas: [Mon, Tue, Wed, Thu, Fri] 08:00 AM - 05:00 PM
Accessibility/Accesibilidad: Details Pending/Información pendiente (P, EB, IB, PA)

Physical Therapist

Fisioterapeuta

Travis, Kelsey Brooke, PT+

NPI:1407492200
Site Name: Mangum Regional Medical Center
118 S Louis Tittle Ave
Mangum, OK 73554
Phone/Teléfono: (580) 782-2000
Fax: (580) 782-5906
Age Limitations: None
Hours/Horas: [Mon, Tue, Wed, Thu, Fri] 08:00 AM - 05:00 PM
Accessibility/Accesibilidad: Details Pending/Información pendiente (P, EB, IB, PA)

OK

Greer

Public Health or Welfare

Salud Pública o Bienestar Social

GREER COUNTY HEALTH DEPARTMENT

NPI:1184891525
2100 North Louis Tittle Avenue
Mangum, OK 73554
Phone/Teléfono:
Age Limitations: None
Hours/Horas: [Mon, Tue, Wed, Thu, Fri] 08:00 AM - 05:00 PM
Accessibility/Accesibilidad: Details Pending/Información pendiente (P, EB, IB, PA)

Harmon

Hollis

Counselor

Consejero

DILL, APRIL, LCPC+

NPI:1023463841
Site Name: Shortgrass Community Health Center
400 E Sycamore St
Hollis, OK 73550
Phone/Teléfono: (580) 688-2800
Fax: (580) 688-2193
Age Limitations: None
Hours/Horas: [Mon, Tue, Wed, Thu] 08:00 AM - 05:00 PM, Fri 08:00 AM - 02:00 PM
Accessibility/Accesibilidad: Details Pending/Información pendiente (P, EB, IB, PA)

OK

Harmon

Marriage & Family Therapist

Terapeuta matrimonial y familiar

Godwin, Vickie, LMFT+

NPI:1104961325
Site Name: Shortgrass Community Health Center
400 E Sycamore St
Hollis, OK 73550
Phone/Teléfono: (580) 688-2800
Fax: (580) 688-2193
Age Limitations: None
Hours/Horas: [Mon, Tue, Wed, Thu] 08:00 AM - 05:00 PM, Fri 08:00 AM - 02:00 PM
Accessibility/Accesibilidad: Details Pending/Información pendiente (P, EB, IB, PA)

Public Health or Welfare

Salud Pública o Bienestar Social

HARMON COUNTY HEALTH DEPARTMENT

NPI:1184891525
1104 N 7th St
Hollis, OK 73550
Phone/Teléfono:
Age Limitations: None
Hours/Horas: [Mon, Tue, Wed, Thu, Fri] 08:00 AM - 05:00 PM
Accessibility/Accesibilidad: Details Pending/Información pendiente (P, EB, IB, PA)

OK

Beckham

Elk City

Clinic/Center: Infusion Therapy

Clínica/Centro: Terapia de infusión

FlexCare Infusion OKC, LLC

NPI:1013480490
601 W 3rd St
Elk City, OK 73644
Phone/Teléfono: (405) 509-6599
Fax: (888) 219-8102
Age Limitations: None
Hours/Horas: [Mon, Tue, Wed, Thu, Fri] 08:00 AM - 05:00 PM
Accessibility/Accesibilidad: Details Pending/Información pendiente (P, EB, IB, PA)

Clinic/Center: Medical Specialty

Clínica/Centro: Especialidad médica

Great Plains Regional Medical Center

NPI:1467577015
1800 W 1st St
Ste 105
Elk City, OK 73644
Phone/Teléfono: (580) 303-7903
Fax: (580) 225-5423
Age Limitations: None
Hours/Horas: [Mon, Tue, Wed, Thu, Fri] 08:00 AM - 05:00 PM
Accessibility/Accesibilidad: Details Pending/Información pendiente (P, EB, IB, PA)

OK

Beckham

Clinic/Center: Medical Specialty

Clínica/Centro: Especialidad médica

Great Plains Regional Medical Center

NPI:1467577015
1710 W 3rd St
Elk City, OK 73644
Phone/Teléfono: (580) 821-5513
Fax: (580) 821-5524
Age Limitations: None
Hours/Horas: [Mon, Tue, Wed, Thu, Fri] 08:00 AM - 05:00 PM
Accessibility/Accesibilidad: Details Pending/Información pendiente (P, EB, IB, PA)

Great Plains Regional Medical Center

NPI:1467577015
1800 West 3rd Street
Elk City, OK 73644
Phone/Teléfono: (580) 303-7903
Fax: (580) 225-5423
Age Limitations: None
Hours/Horas: [Mon, Tue, Wed, Thu, Fri] 08:00 AM - 05:00 PM
Accessibility/Accesibilidad: Details Pending/Información pendiente (P, EB, IB, PA)

Great Plains Regional Medical Center

NPI:1467577015
1800 W 1st St
Elk City, OK 73644
Phone/Teléfono: (580) 303-7903
Fax: (580) 225-5423

OK

Beckham

Clinic/Center: Medical Specialty

Clínica/Centro: Especialidad médica

Great Plains Regional Medical Center

Age Limitations: None
Hours/Horas: [Mon, Tue, Wed, Thu, Fri] 08:00 AM - 05:00 PM
Accessibility/Accesibilidad: Details Pending/Información pendiente (P, EB, IB, PA)

Great Plains Regional Medical Center Physician Group

NPI:1467577015
1801 W 3rd St
Elk City, OK 73644
Phone/Teléfono: (580) 225-2511
Fax: (580) 821-5524
Age Limitations: None
Hours/Horas: [Mon, Tue, Wed, Thu, Fri] 08:00 AM - 05:00 PM
Accessibility/Accesibilidad: Details Pending/Información pendiente (P, EB, IB, PA)

ML Henry MD

NPI:1467577015
1800 W 1st St
Ste 106
Elk City, OK 73644
Phone/Teléfono: (580) 339-7550
Fax: (580) 225-5423
Age Limitations: None
Hours/Horas: [Mon, Tue, Wed, Thu, Fri] 08:00 AM - 05:00 PM
Accessibility/Accesibilidad: Details Pending/Información

This directory is updated as of 07/03/2025

OK

Beckham

Clinic/Center: Medical Specialty

Clínica/Centro: Especialidad médica

ML Henry MD

pendiente (P P, P EB, P IB, P PA)

Western OK Cancer Center

NPI:1467577015
1819 W 3rd St
Elk City, OK 73644
Phone/Teléfono: (580) 303-7903
Fax: (580) 225-5423
Age Limitations: None
Hours/Horas: [Mon, Tue, Wed, Thu, Fri] 08:00 AM - 05:00 PM
Accessibility/Accesibilidad: Details Pending/Información pendiente (P P, P EB, P IB, P PA)

Clinic/Center: Mental Health (Including Community Mental Health Center)

Clínica/Centro: Salud Mental (Incluso el Centro Comunitario de Salud Mental)

Hearts of Hope LLC

NPI:1407103146
100 S. Monroe St. Ste 5-6
Elk City, OK 73644
Phone/Teléfono: (405) 763-8063
Fax: (580) 339-8045
Age Limitations: None
Hours/Horas: [Mon, Tue, Wed, Thu, Fri] 08:00 AM - 05:00 PM
Accessibility/Accesibilidad: Details Pending/Información

OK

Beckham

Clinic/Center: Mental Health (Including Community Mental Health Center)

Clínica/Centro: Salud Mental (Incluso el Centro Comunitario de Salud Mental)

Hearts of Hope LLC

pendiente (P P, P EB, P IB, P PA)

Red Rock Behavioral Health Services

NPI:1275574907
3080 W 3rd St
Elk City, OK 73644
Phone/Teléfono: (580) 225-5136
Fax: (580) 225-5138
Age Limitations: None
Hours/Horas: [Mon, Tue, Wed, Thu, Fri] 08:00 AM - 05:00 PM
Accessibility/Accesibilidad: Details Pending/Información pendiente (P P, P EB, P IB, P PA)

Clinic/Center: Urgent Care

Clínica/Centro: Atención de urgencia

Williams Medical Group Practice LLC

NPI:1346608809
411 W 3rd St
Elk City, OK 73644
Phone/Teléfono: (580) 303-9293
Fax: (405) 849-4105
Age Limitations: None
Hours/Horas: [Mon, Tue, Wed, Thu, Fri] 08:00 AM - 05:00 PM

OK

Beckham

Clinic/Center: Urgent Care

Clínica/Centro: Atención de urgencia

Williams Medical Group Practice LLC

Accessibility/Accesibilidad: Details Pending/Información pendiente (P P, P EB, P IB, P PA)

Free Standing Renal Dialysis Facility (Kidney)

Centro de Diálisis Renal Independiente (Riñón)

Elk City Dialysis Center

NPI:1831151182
1601 W 2nd St
Elk City, OK 73644
Phone/Teléfono: (580) 225-2700
Fax: (580) 225-2701
Age Limitations: None
Hours/Horas: [Mon, Wed, Fri] 08:00 AM - 05:00 PM, [Tue, Thu, Sun] 04:00 AM - 01:00 PM
Accessibility/Accesibilidad: Details Pending/Información pendiente (P P, P EB, P IB, P PA)

Multi-Specialty Group

Grupo de múltiples especialidades

Great Plains Medical Clinic

NPI:1023512308
1801 W 3rd St
Elk City, OK 73644
Phone/Teléfono: (580) 225-2511
Fax: (580) 225-5423

OK

Beckham

Multi-Specialty Group

Grupo de múltiples especialidades

Great Plains Medical Clinic

Age Limitations: None
Hours/Horas: [Mon, Tue, Wed, Thu, Fri] 08:00 AM - 05:00 PM
Accessibility/Accesibilidad: Details Pending/Información pendiente (P, EB, IB, PA)

Great Plains Medical Clinic

NPI:1023512308
1901 W 3rd St
Ste A
Elk City, OK 73644
Phone/Teléfono: (580) 225-2513
Fax: (580) 303-5863
Age Limitations: None
Hours/Horas: [Mon, Tue, Wed, Thu, Fri] 08:00 AM - 05:00 PM
Accessibility/Accesibilidad: Details Pending/Información pendiente (P, EB, IB, PA)

Great Plains Pat Wall Clinic

NPI:1114421492
1901 W 3rd St
Ste C
Elk City, OK 73644
Phone/Teléfono: (580) 303-7903
Fax: (580) 225-5423
Age Limitations: None
Hours/Horas: [Mon, Tue, Wed, Thu, Fri] 08:00 AM - 05:00 PM
Accessibility/Accesibilidad: Details Pending/Información

OK

Beckham

Multi-Specialty Group

Grupo de múltiples especialidades

Great Plains Pat Wall Clinic

pendiente (P, EB, IB, PA)

Great Plains Pat Wall Clinic

NPI:1114421492
1801 W 3rd St
Elk City, OK 73644
Phone/Teléfono: (580) 225-2511
Fax: (580) 225-5423
Age Limitations: None
Hours/Horas: [Mon, Tue, Wed, Thu, Fri] 08:00 AM - 05:00 PM
Accessibility/Accesibilidad: Details Pending/Información pendiente (P, EB, IB, PA)

Great Plains Pat Wall Clinic

NPI:1114421492
1800 W 1st St
Ste 101
Elk City, OK 73644
Phone/Teléfono: (580) 225-2515
Fax: (580) 303-5850
Age Limitations: None
Hours/Horas: [Mon, Tue, Wed, Thu, Fri] 08:00 AM - 05:00 PM
Accessibility/Accesibilidad: Details Pending/Información pendiente (P, EB, IB, PA)

Great Plains Pat Wall Clinic

NPI:1114421492
1800 W 1st St
Ste 102
Elk City, OK 73644

OK

Beckham

Multi-Specialty Group

Grupo de múltiples especialidades

Great Plains Pat Wall Clinic

Phone/Teléfono: (580) 303-7903
Fax: (580) 225-5423
Age Limitations: None
Hours/Horas: [Mon, Tue, Wed, Thu, Fri] 08:00 AM - 05:00 PM
Accessibility/Accesibilidad: Details Pending/Información pendiente (P, EB, IB, PA)

Great Plains Pat Wall Clinic

NPI:1114421492
1800 W 1st St
Ste 105
Elk City, OK 73644
Phone/Teléfono: (580) 303-7903
Fax: (580) 225-5423
Age Limitations: None
Hours/Horas: [Mon, Tue, Wed, Thu, Fri] 08:00 AM - 05:00 PM
Accessibility/Accesibilidad: Details Pending/Información pendiente (P, EB, IB, PA)

Rural Health Center (RHC)

Centro de Salud Rural (RHC)

Williams Medical Group Practice, Llc

NPI:1669042404
411 W 3rd St
Elk City, OK 73644
Phone/Teléfono: (580) 303-9293
Age Limitations: None

OK

Beckham

Rural Health Center (RHC)

Centro de Salud Rural (RHC)

Williams Medical Group Practice, Llc

Hours/Horas: [Mon, Tue, Wed, Thu, Fri, Sat, Sun] 12:00 AM - 11:59 PM
Accessibility/Accesibilidad: Details Pending/Información pendiente (P, EB, IB, PA)

Xpress Wellness Urgent Care

NPI:1639823404
411 W 3rd St
Elk City, OK 73644
Phone/Teléfono: (580) 303-9293
Age Limitations: None
Hours/Horas: [Mon, Tue, Wed, Thu, Fri] 08:00 AM - 05:00 PM
Accessibility/Accesibilidad: Details Pending/Información pendiente (P, EB, IB, PA)

Greer

Granite

Single Specialty Group

Grupo de una sola especialidad

Granite Family Medical Clinic

NPI:1699758086
417 N Main St
Granite, OK 73547
Phone/Teléfono: (580) 535-4598
Fax: (877) 785-6691
Age Limitations: None
Hours/Horas: [Mon, Tue, Wed, Thu, Fri] 08:00 AM - 05:00 PM

OK

Greer

Single Specialty Group

Grupo de una sola especialidad

Granite Family Medical Clinic

Accessibility/Accesibilidad: Details Pending/Información pendiente (P, EB, IB, PA)

Mangum

Clinic/Center: Medical Specialty

Clínica/Centro: Especialidad médica

Mangum Regional Medical Center

NPI:1033635263
1 Wickersham St
Mangum, OK 73554
Phone/Teléfono: (580) 782-3353
Fax: (580) 782-5103
Age Limitations: None
Hours/Horas: [Mon, Tue, Wed, Thu, Fri] 08:00 AM - 05:00 PM
Accessibility/Accesibilidad: Details Pending/Información pendiente (P, EB, IB, PA)

Rural Health Center (RHC)

Centro de Salud Rural (RHC)

JCMH Family Clinic of Mangum

NPI:1093199382
114 S Louis Tittle Ave
Mangum, OK 73554
Phone/Teléfono: (580) 782-3393
Fax: (580) 782-3395
Age Limitations: None
Hours/Horas: [Mon, Tue, Wed, Thu, Fri] 08:00 AM - 05:00 PM

OK

Greer

Rural Health Center (RHC)

Centro de Salud Rural (RHC)

JCMH Family Clinic of Mangum

Accessibility/Accesibilidad: Details Pending/Información pendiente (P, EB, IB, PA)

Mangum Family Clinic

NPI:1568978708
118 S Louis Tittle Ave
Mangum, OK 73554
Phone/Teléfono: (580) 782-2000
Fax: (580) 782-5906
Age Limitations: None
Hours/Horas: [Mon, Tue, Wed, Thu, Fri] 08:00 AM - 05:00 PM
Accessibility/Accesibilidad: Details Pending/Información pendiente (P, EB, IB, PA)

Harmon

Hollis

Federally Qualified Health Center (FQHC)

Centro de Salud Federalmente Calificado (FQHC)

Shortgrass Community Health Center Inc

NPI:1255695201
400 E Sycamore St
Hollis, OK 73550
Phone/Teléfono: (580) 688-2800
Fax: (580) 688-2193
Age Limitations: None

OK

Harmon

Federally Qualified Health Center (FQHC)

Centro de Salud Federalmente Calificado (FQHC)

Shortgrass Community Health Center Inc

Hours/Horas: [Mon, Tue, Wed, Thu] 08:00 AM - 05:00 PM, Fri 08:00 AM - 02:00 PM
Accessibility/Accesibilidad: Details Pending/Información pendiente (P, EB, IB, PA)

Single Specialty Group

Grupo de una sola especialidad

Abraham Medical Clinic

NPI:1225210248
920 N 8th St
Hollis, OK 73550
Phone/Teléfono: (580) 688-2200
Fax: (580) 688-2229
Age Limitations: None
Hours/Horas: [Mon, Tue, Wed, Thu, Fri] 08:00 AM - 05:00 PM
Accessibility/Accesibilidad: Details Pending/Información pendiente (P, EB, IB, PA)

OK

Beckham

Elk City

General Acute Care Hospital

Hospital general de cuidados agudos

Great Plains Regional Medical Center

NPI:1184639122
1801 W 3rd St
Elk City, OK 73644
Phone/Teléfono: (580) 821-5513
Fax: (580) 821-5524
Age Limitations: None
Hours/Horas: [Mon, Tue, Wed, Thu, Fri] 08:00 AM - 05:00 PM
Accessibility/Accesibilidad: Details Pending/Información pendiente (P, EB, IB, PA)

Psychiatric Unit

Unidad psiquiátrica

Great Plains Regional Medical Center

NPI:1194730382
1801 W 3rd St
Elk City, OK 73644
Phone/Teléfono: (580) 821-5513
Fax: (580) 821-5524
Age Limitations: None
Hours/Horas: [Mon, Tue, Wed, Thu, Fri] 08:00 AM - 05:00 PM
Accessibility/Accesibilidad: Details Pending/Información pendiente (P, EB, IB, PA)

OK

Beckham

Rehabilitation Unit

Unidad de Rehabilitación

Great Plains Regional Medical Center

NPI:1063990901
1801 W 3rd St
Elk City, OK 73644
Phone/Teléfono: (580) 225-2511
Fax: (580) 821-5524
Age Limitations: None
Hours/Horas: [Mon, Tue, Wed, Thu, Fri] 08:00 AM - 05:00 PM
Accessibility/Accesibilidad: Details Pending/Información pendiente (P, EB, IB, PA)

Greer

Mangum

General Acute Care Hospital: Critical Access

Hospital general de cuidados agudos: acceso crítico

Mangum City Hospital Authority

NPI:1033635263
1 Wickersham St
Mangum, OK 73554
Phone/Teléfono: (580) 782-3353
Fax: (580) 782-5944
Age Limitations: None
Hours/Horas: [Mon, Tue, Wed, Thu, Fri, Sat, Sun] 12:00 AM - 11:59 PM
Accessibility/Accesibilidad: Details Pending/Información pendiente (P, EB, IB, PA)

OK

Harmon

Hollis

General Acute Care Hospital: Critical Access

Hospital general de cuidados agudos: acceso crítico

Harmon Memorial

NPI:1295735991
400 E Chestnut St
Hollis, OK 73550
Phone/Teléfono: (580) 688-3363
Age Limitations: None
Hours/Horas: [Mon, Tue, Wed, Thu, Fri] 08:00 AM - 05:00 PM
Accessibility/Accesibilidad: Details Pending/Información pendiente (P, EB, IB, PA)

This directory is updated as of 07/03/2025

OK

Beckham

Elk City

Clinic/Center: Urgent Care

Clínica/Centro: Atención de urgencia

Williams Medical Group Practice LLC

NPI:1346608809
411 W 3rd St
Elk City, OK 73644
Phone/Teléfono: (580) 303-9293
Fax: (405) 849-4105
Age Limitations: None
Hours/Horas: [Mon, Tue, Wed, Thu, Fri] 08:00 AM - 05:00 PM
Accessibility/Accesibilidad: Details Pending/Información pendiente (P, EB, IB, PA)

This directory is updated as of 07/03/2025

OK

Beckham

Elk City

Ambulance Service Provider

Proveedor de servicios de ambulancia

City Of Elk City Office Of City Clerk

NPI:1336220904
303 W 5th St
Elk City, OK 73644
Phone/Teléfono: (580) 225-0500
Age Limitations: None
Hours/Horas: [Mon, Tue, Wed, Thu, Fri] 08:00 AM - 05:00 PM
Accessibility/Accesibilidad: Details Pending/Información pendiente (P, EB, IB, PA)

Home Health

Atención médica en el hogar

Great Plains Regional Medical Center

NPI:1609882539
1801 W 3rd St
Elk City, OK 73644
Phone/Teléfono: (580) 821-5513
Fax: (580) 821-5524
Age Limitations: None
Hours/Horas: [Mon, Tue, Wed, Thu, Fri] 08:00 AM - 05:00 PM
Accessibility/Accesibilidad: Details Pending/Información pendiente (P, EB, IB, PA)

OK

Beckham

Hospice Care, Community Based

Cuidado de Hospicio, Basado en la Comunidad

Traditions Hospice Of Elk City, Llc

NPI:1902869738
212 S Jefferson Ave
Elk City, OK 73644
Phone/Teléfono: (580) 243-5000
Fax: (580) 243-5326
Age Limitations: None
Hours/Horas: [Mon, Tue, Wed, Thu, Fri] 08:00 AM - 05:00 PM
Accessibility/Accesibilidad: Details Pending/Información pendiente (P, EB, IB, PA)

Independent Laboratory

Laboratorio Independiente

Quest Diagnostics

1925 W 3Rd St Ste 2
Ste 2
Elk City, OK 73644
Phone/Teléfono: (580) 225-2018
Fax: (580) 225-2218
Age Limitations: None
Hours/Horas: [Mon, Tue, Wed, Thu, Fri] 07:00 AM - 03:30 PM
Accessibility/Accesibilidad: Details Pending/Información pendiente (P, EB, IB, PA)

OK

Beckham

Multi-Specialty Group

Grupo de múltiples especialidades

Erick Derocher D O Inc

NPI:1316039688
411 N Randall Ave
Elk City, OK 73644
Phone/Teléfono: (580) 243-2273
Fax: (580) 243-2832
Age Limitations: None
Hours/Horas: [Mon, Tue, Wed, Thu, Fri] 08:00 AM - 05:00 PM
Accessibility/Accesibilidad: Details Pending/Información pendiente (P, EB, IB, PA)

OHH Physicians LLC

NPI:1023087772
1701 W Avenue A
Elk City, OK 73644
Phone/Teléfono: (405) 608-1200
Fax: (405) 753-1830
Age Limitations: None
Hours/Horas: [Mon, Tue, Wed, Thu, Fri] 08:00 AM - 05:00 PM
Accessibility/Accesibilidad: Details Pending/Información pendiente (P, EB, IB, PA)

Oklahoma Eye Institute

NPI:1780011734
1020 N Main St
Elk City, OK 73644
Phone/Teléfono: (580) 225-1555
Fax: (580) 225-1558
Age Limitations: None

This directory is updated as of 07/03/2025

OK

Beckham

Multi-Specialty Group

Grupo de múltiples especialidades

Oklahoma Eye Institute

Hours/Horas: [Mon, Tue, Wed, Thu] 08:00 AM - 05:00 PM, Fri 08:00 AM - 03:00 PM
Accessibility/Accesibilidad: Details Pending/Información pendiente (P, EB, IB, PA)

Paul Firth MD PC

NPI:1568525558
503 W Country Club Blvd
Elk City, OK 73644
Phone/Teléfono: (580) 225-4466
Fax: (580) 225-2417
Age Limitations: None
Hours/Horas: [Mon, Tue, Wed, Thu, Fri] 08:00 AM - 05:00 PM
Accessibility/Accesibilidad: Details Pending/Información pendiente (P, EB, IB, PA)

UROLOGY ASSOCIATES, INC.

NPI:1659313252
522 N Main St
Elk City, OK 73644
Phone/Teléfono: (580) 243-2200
Fax: (580) 303-4712
Age Limitations: None
Hours/Horas: [Mon, Tue, Wed, Thu, Fri] 08:00 AM - 05:00 PM
Accessibility/Accesibilidad: Details Pending/Información pendiente (P, EB, IB, PA)

OK

Beckham

Multi-Specialty Group

Grupo de múltiples especialidades

Western Oklahoma Pain Specialists LLC

NPI:1558885749
1007 N Main St
Ste 101
Elk City, OK 73644
Phone/Teléfono: (580) 339-8001
Fax: (580) 339-8031
Age Limitations: None
Hours/Horas: [Mon, Tue, Wed, Thu, Fri] 08:00 AM - 05:00 PM
Accessibility/Accesibilidad: Details Pending/Información pendiente (P, EB, IB, PA)

Pharmacy

Farmacia

SKINNER PHARMACIES, INC.

NPI:1235546565
809 N Main St
Elk City, OK 73644
Phone/Teléfono: (580) 225-2121
Fax: (580) 225-4216
Age Limitations: None
Hours/Horas: [Mon, Tue, Wed, Thu, Fri] 09:00 AM - 06:00 PM, Sat 09:00 AM - 01:00 PM
Accessibility/Accesibilidad: Details Pending/Información pendiente (P, EB, IB, PA)

OK

Beckham

Erick

Ambulance Service Provider

Proveedor de servicios de ambulancia

Erick Ambulance Service

NPI:1710091269
415 E Roger Miller
Box 25
Erick, OK 73645
Phone/Teléfono: (580) 526-3636
Fax: (580) 526-3733
Age Limitations: None
Hours/Horas: [Mon, Tue, Wed, Thu, Fri, Sat, Sun] 12:00 AM - 11:59 PM
Accessibility/Accesibilidad: Details Pending/Información pendiente (P, EB, IB, PA)

OK

Beckham

Elk City

Eyewear Supplier (Equipment, not the service)

Proveedor de anteojos (Equipo, no el servicio)

Doctors Bintz & Ellis

NPI:1831383793
920 N Main St
Elk City, OK 73644
Phone/Teléfono: (580) 243-1121
Fax: (580) 243-1145
Age Limitations: None
Hours/Horas: [Mon, Tue, Wed, Thu, Fri] 08:00 AM - 05:00 PM
Accessibility/Accesibilidad: Details Pending/Información pendiente (P, EB, IB, PA)

Oklahoma Eye Institute

NPI:1780011734
1020 N Main St
Elk City, OK 73644
Phone/Teléfono: (580) 225-1555
Fax: (580) 225-1558
Age Limitations: None
Hours/Horas: [Mon, Tue, Wed, Thu, Fri] 08:00 AM - 05:00 PM
Accessibility/Accesibilidad: Details Pending/Información pendiente (P, EB, IB, PA)

Optometrist (Eyes, Glasses)

Optometrista (Ojos, Anteojos)

BINTZ, DANIEL, OD+

NPI:1033203765
Site Name: Dr Bintz & Ellis
920 N Main St

OK

Beckham

Optometrist (Eyes, Glasses)

Optometrista (Ojos, Anteojos)

BINTZ, DANIEL, OD+

Elk City, OK 73644
Phone/Teléfono: (580) 243-1121
Fax: (580) 243-1145
Age Limitations: None
Languages Spoken: Spanish
Hours/Horas: [Mon, Tue, Wed, Thu] 08:00 AM - 05:30 PM, Fri 08:00 AM - 05:00 PM
Accessibility/Accesibilidad: Details Pending/Información pendiente (P, EB, IB, PA)

ELLIS, SCOTT J, OD+

NPI:1417975079
Site Name: Dr Bintz & Ellis
920 N Main St
Elk City, OK 73644
Phone/Teléfono: (580) 243-1121
Fax: (580) 243-1145
Age Limitations: None
Languages Spoken: Spanish
Hours/Horas: [Mon, Tue, Wed, Thu] 08:00 AM - 05:30 PM, Fri 08:00 AM - 05:00 PM
Accessibility/Accesibilidad: Details Pending/Información pendiente (P, EB, IB, PA)

TROTTER, ROBIN S, OD+

NPI:1013910975
Site Name: Oklahoma Eye Institute, LLC
1020 N Main St
Elk City, OK 73644
Phone/Teléfono: (580) 225-1555

OK

Beckham

Optometrist (Eyes, Glasses)

Optometrista (Ojos, Anteojos)

TROTTER, ROBIN S, OD+

Fax: (580) 225-1558
Age Limitations: None
Hours/Horas: [Mon, Tue, Wed, Thu] 08:00 AM - 05:00 PM, Fri 08:00 AM - 03:00 PM
Accessibility/Accesibilidad: Details Pending/Información pendiente (P, EB, IB, PA)

Harmon

Hollis

Eyewear Supplier (Equipment, not the service)

Proveedor de anteojos (Equipo, no el servicio)

Shortgrass CHC

NPI:1255695201
400 E Sycamore St
Hollis, OK 73550
Phone/Teléfono: (580) 688-2800
Age Limitations: None
Hours/Horas: [Mon, Tue, Wed, Thu, Fri] 08:00 AM - 05:00 PM
Accessibility/Accesibilidad: Details Pending/Información pendiente (P, EB, IB, PA)

This directory is updated as of 07/03/2025

This directory is updated as of 07/03/2025

INTENTIONALLY LEFT BLANK

OK

Beckham

ELK CITY

Pharmacy: Retail

Farmacia: Farmacia comunitaria /minorista

GRANDVIEW PHARMACY

1220 W 3RD ST
ELK CITY, OK 73644
Phone/Teléfono: (580) 225-5550
Fax: (580) 225-6658
Website/Sitio web: WWW.GRANDVIEWRX.COM
Age Limitations: None
Hours/Horas: [Mon, Tue, Wed, Thu, Fri] 08:30 AM - 05:30 PM, Sat 08:30 AM - 01:00 PM
Accessibility/Accesibilidad: Details Pending/Información pendiente (P, EB, IB, PA)

HOMELAND PHARMACY #0170

412 W 3RD ST
ELK CITY, OK 73644
Phone/Teléfono: (580) 225-7961
Fax: (580) 225-6516
Website/Sitio web: www.Homelandstores.com
Age Limitations: None
Hours/Horas: [Mon, Tue, Wed, Thu, Fri] 09:00 AM - 08:00 PM, Sat 09:00 AM - 06:00 PM, Sun 12:00 PM - 06:00 PM
Accessibility/Accesibilidad: Details Pending/Información pendiente (P, EB, IB, PA)

KEYES' COMPOUNDING SPECIALTY

1602 W 3RD ST

OK

Beckham

Pharmacy: Retail

Farmacia: Farmacia comunitaria /minorista

KEYES' COMPOUNDING SPECIALTY

ELK CITY, OK 73644
Phone/Teléfono: (580) 225-5273
Fax: (580) 303-4483
Age Limitations: None
Hours/Horas: [Mon, Tue, Wed, Thu, Fri] 09:00 AM - 06:00 PM
Accessibility/Accesibilidad: Details Pending/Información pendiente (P, EB, IB, PA)

PAUL JONES DRUG

809 N MAIN ST
ELK CITY, OK 73644
Phone/Teléfono: (580) 225-2121
Fax: (580) 225-4216
Website/Sitio web: WWW.PAULJONESDRUGS.COM
Age Limitations: None
Hours/Horas: [Mon, Tue, Wed, Thu, Fri] 09:00 AM - 06:00 PM, Sat 09:00 AM - 01:00 PM
Accessibility/Accesibilidad: Details Pending/Información pendiente (P, EB, IB, PA)

UNITED PHARMACY #362

2700 W 3RD ST
ELK CITY, OK 73644
Phone/Teléfono: (580) 225-1600
Fax: (580) 225-2810
Website/Sitio web: WWW.HOMELANDSTORES.COM
Age Limitations: None

OK

Beckham

Pharmacy: Retail

Farmacia: Farmacia comunitaria /minorista

UNITED PHARMACY #362

Hours/Horas: [Mon, Tue, Wed, Thu, Fri] 08:00 AM - 07:00 PM, Sat 08:00 AM - 06:00 PM
Accessibility/Accesibilidad: Details Pending/Información pendiente (P, EB, IB, PA)

WAL-MART #0134

20221 E 1110 COUNTY RD
ELK CITY, OK 73644
Phone/Teléfono: (580) 225-1575
Fax: (580) 225-8914
Website/Sitio web: www.WALMART.COM
Age Limitations: None
Hours/Horas: [Mon, Tue, Wed, Thu, Fri] 08:00 AM - 08:00 PM, Sat 09:00 AM - 07:00 PM, Sun 10:00 AM - 06:00 PM
Accessibility/Accesibilidad: Details Pending/Información pendiente (P, EB, IB, PA)

WALGREENS #09874

115 W 3RD ST
ELK CITY, OK 73644
Phone/Teléfono: (580) 225-4418
Fax: (580) 225-4415
Website/Sitio web: www.WALGREENS.COM
Age Limitations: None
Hours/Horas: [Mon, Tue, Wed, Thu, Fri] 09:00 AM - 08:00 PM,

This directory is updated as of 07/03/2025

OK

Beckham

Pharmacy: Retail

Farmacia: Farmacia comunitaria /minorista

WALGREENS #09874

Sat 09:00 AM - 06:00 PM, Sun 10:00 AM - 06:00 PM
Accessibility/Accesibilidad: Details Pending/Información pendiente (P, EB, IB, PA)

SAYRE

Pharmacy: Retail

Farmacia: Farmacia comunitaria /minorista

SAYRE PROFESSIONAL PHARMACY

1002 NE HIGHWAY 66 STE 1
SAYRE, OK 73662
Phone/Teléfono: (580) 928-3633
Fax: (580) 928-3635
Age Limitations: None
Hours/Horas: [Mon, Tue, Wed, Thu, Fri] 08:30 AM - 05:30 PM, Sat 08:00 AM - 12:00 PM
Accessibility/Accesibilidad: Details Pending/Información pendiente (P, EB, IB, PA)

Greer

GRANITE

Pharmacy: Retail

Farmacia: Farmacia comunitaria /minorista

GRANITE DRUG CO

316 NORTH MAIN STREET

OK

Greer

Pharmacy: Retail

Farmacia: Farmacia comunitaria /minorista

GRANITE DRUG CO

GRANITE, OK 73547
Phone/Teléfono: (580) 535-2130
Fax: (580) 535-2001
Website/Sitio web: www.granitedrug.com
Age Limitations: None
Hours/Horas: [Mon, Tue, Wed, Thu, Fri] 09:00 AM - 05:30 PM
Accessibility/Accesibilidad: Details Pending/Información pendiente (P, EB, IB, PA)

MANGUM

Pharmacy: Retail

Farmacia: Farmacia comunitaria /minorista

PUCKETT DISCOUNT PHARMACY

101 N LOUIS TITTLE AVE
MANGUM, OK 73554
Phone/Teléfono: (580) 782-2131
Fax: (580) 782-9280
Age Limitations: None
Hours/Horas: [Mon, Tue, Wed, Thu, Fri] 09:00 AM - 06:00 PM, Sat 09:00 AM - 02:00 PM
Accessibility/Accesibilidad: Details Pending/Información pendiente (P, EB, IB, PA)

OK

Harmon

HOLLIS

Pharmacy: Retail

Farmacia: Farmacia comunitaria /minorista

CLINIC PHARMACY

509 E CHESTNUT ST
HOLLIS, OK 73550
Phone/Teléfono: (580) 688-2247
Fax: (580) 688-2288
Website/Sitio web: www.test.com
Age Limitations: None
Hours/Horas: [Mon, Tue, Wed, Thu, Fri] 08:30 AM - 05:30 PM
Accessibility/Accesibilidad: Details Pending/Información pendiente (P, EB, IB, PA)

SHORTGRASS COMMUNITY HEALTH CE

400 E SYCAMORE ST
HOLLIS, OK 73550
Phone/Teléfono: (580) 688-2800
Fax: (580) 688-2193
Age Limitations: None
Hours/Horas: [Mon, Tue, Wed, Thu] 08:00 AM - 05:00 PM, Fri 08:00 AM - 02:00 PM
Accessibility/Accesibilidad: Details Pending/Información pendiente (P, EB, IB, PA)

OK

Beckham

ELK CITY

Pharmacy: Long Term Care

Farmacia: Farmacia de atención a largo plazo

PAUL JONES DRUG

809 N MAIN ST
ELK CITY, OK 73644
Phone/Teléfono: (580) 225-2121
Fax: (580) 225-4216
Website/Sitio web: WWW.PAULJONESDRUGS.COM
Age Limitations: None
Hours/Horas: [Mon, Tue, Wed, Thu, Fri] 09:00 AM - 06:00 PM, Sat 09:00 AM - 01:00 PM
Accessibility/Accesibilidad: Details Pending/Información pendiente (P, EB, IB, PA)

This directory is updated as of 07/03/2025

Index / Índice

A

Abraham Medical Clinic 39
Abraham, Akram R, MD 22
Aldava, Rebecca R, PA-C 20, 21
Aprn, Jacob Jackson, CNP 18

B

Bank, David William, MD 17
Barnes, Mary, APRN 33
Bass, James W, MD 17
Bauer, Brian, APRN 23
BECKHAM COUNTY HEALTH DEPARTMENT 32
BINTZ, DANIEL, OD 47
Blick, Brian E, MD 27
Brownfield, Monica, NP 29, 30
Buckner, Franki, MSN 20

C

City Of Elk City Office Of City Clerk 45
CLINIC PHARMACY 52
Coffey, J. Clifton, MD 17
Custer County Health Department 32

D

Daugherty, Aaron Rush, NP 19, 29, 30
Derocher, Erick C, DO 17, 28
DILL, APRIL, LCPC 33
Doctors Bintz & Ellis 47

E

Elk City Dialysis Center 36
ELLIS, SCOTT J, OD 47
Erick Ambulance Service 46
Erick Derocher D O Inc 45
Evans, Mark Anthony, PA 21

F

Fair, Richard, MD 27
Farr, John R, NP 31
Firth, Paul Lynn, MD 20
Fisher, Tyson D, MD 31, 32
FlexCare Infusion OKC, LLC 35

G

Godwin, Vickie, LMFT 33

GRANDVIEW PHARMACY 51
GRANITE DRUG CO 52
Granite Family Medical Clinic 38
Great Plains Medical Clinic 36, 37
Great Plains Pat Wall Clinic 37
Great Plains Regional Medical Center 35, 41, 45
Great Plains Regional Medical Center Physician Group 35
GREER COUNTY HEALTH DEPARTMENT 33

H

HARMON COUNTY HEALTH DEPARTMENT 33
Harmon Memorial 41
Hearts of Hope LLC 36
HENDERSON, KATHI LAJENNESSE, NP 20
Henry, Millard L, MD 32
Hensley, Autumn, MD 31
Hestand, Kimberly, APRN 23
HOMELAND PHARMACY #0170 51

J

JCMH Family Clinic of Mangum 22, 38
Jefferson, Russell, DO 28

K

Kearney, Jessica A, NP 30
Kennemer, Ashley 27
KENNEMER, JESSICA, NP 30
KEYES' COMPOUNDING SPECIALTY 51
Kilhoffer, Tiffany Ann, FNP 30
KOEHLER, TAMMIE L, DO 31

L

LAFARLETTE, AMANDA Garner, CNP 18, 19
Lester, Jeffry, MD 17

M

Mangum City Hospital Authority 41
Mangum Family Clinic 22, 38
Mangum Regional Medical Center 38
McArthur, Kasee, APRN 19
ML Henry MD 35, 36
Mosel, Luke Isaiah, DO 32

O

Ogembo, Nelson, APRN 22

OHH Physicians LLC 45
Oklahoma Eye Institute 45, 46, 47
P
Paul Firth MD PC 46
PAUL JONES DRUG 51, 53
Pollard, Kodi, CM 27, 28
Potter, Sadie, APRN 29, 30
Price, Alicia K, NP 18
PUCKETT DISCOUNT PHARMACY 52
Q
Quest Diagnostics 45
R
Ramirez, Kylee Raelyn, APRN 21
Red Rock Behavioral Health Services 36
Redd, Latosha Leann, NP 30
Robinson, Michael L, MD 17
S
Sanda, Kimbo Bello, MD 21
SAYRE PROFESSIONAL PHARMACY 52
Scott, Jordan 28
Sharrah, David L, MD 27, 32
Shortgrass CHC 47
SHORTGRASS COMMUNITY HEALTH CE 52
Shortgrass Community Health Center Inc 23, 25, 38, 39
SKINNER PHARMACIES, INC. 46
Slaton, Ashley, NP 22
Sloan, Erin Marie, MD 17, 18
Smith, Kerri M, DO 28
Smith, Rebecca Dawn, DC 28
Spikes, Mechelle R, NP 18, 19
Sturdivant, Michelle Renee, NP 21, 22
T
Tillman, Amy MICHELLE, ARNP 23
Traditions Hospice Of Elk City, Llc 45
Travis, Kelsey Brooke, PT 33
TROTTER, ROBIN S, OD 47
Twidale, Nicholas, MD 27
U
UNITED PHARMACY #362 51

UROLOGY ASSOCIATES, INC. 46

V

Vicars, Crystal, CRNA 29

W

WAL-MART #0134 51
WALGREENS #09874 51, 52
Western OK Cancer Center 36
Western Oklahoma Pain Specialists LLC 46
Weston, Robynn L, APRN 19, 20
Whinery, Royal Bradley, MD 18
Whittington, Kinion E, DO 31
Williams Medical Group Practice LLC 36, 43
Williams Medical Group Practice, Llc 20, 37, 38

X

Xpress Wellness Urgent Care 20, 38

Z

Zdobylak, Edward D, MD 28, 29

If you need this material in another language or format, translation services are available at no cost including written, visual and audible aids. Call SoonerSelect Children's Specialty Program at **1-833-752-1665** (TTY: **711**).

Español (Spanish)	Si necesita este material en otro idioma o formato, contamos con servicios de traducción disponibles sin costo alguno, entre los que se incluyen ayudas escritas, visuales y auditivas. Llame a SoonerSelect Children's Specialty Program al **1-833-752-1665** (TTY: **711**).
Tiếng Việt **(Vietnamese)**	Nếu quý vị cần tài liệu này bằng ngôn ngữ hoặc định dạng khác, chúng tôi cung cấp dịch vụ dịch thuật miễn phí bao gồm hỗ trợ bằng văn bản, hình ảnh và âm thanh. Gọi SoonerSelect Children's Specialty Program theo số **1-833-752-1665** (TTY: **711**).
中文 **(Chinese)**	如需其他語言或格式的資料，您可以免費使用翻譯服務，包括書面、視覺和語音輔助。請撥打 SoonerSelect Children's Specialty Program 電話 **1-833-752-1665** (TTY：**711**)。
한국어 **(Korean)**	다른 언어 또는 형식으로 이 자료가 필요한 경우 서면 및 시청각 도구 등의 번역 서비스를 무료로 이용할 수 있습니다. SoonerSelect Children's Specialty Program에 **1-833-752-1665**(TTY: **711**)번으로 문의하십시오.
Deutsch (German)	Wenn Sie dieses Material in einer anderen Sprache oder in einem anderen Format benötigen, stehen Ihnen kostenlose Übersetzungsdienstleistungen zur Verfügung, einschließlich schriftlicher, visueller und akustischer Hilfsmittel. Rufen Sie das SoonerSelect Children's Specialty Program unter **1-833-752-1665** (TTY: **711**) an.
العربية (Arabic)	إذا كنت بحاجة إلى هذه المواد بلغة أو تنسيق آخر، تتوفر خدمات الترجمة بدون تكلفة بما في ذلك الوسائل المساعدة المكتوبة والمرئية والصوتية. اتصل ببرنامج SoonerSelect Children's Specialty Program على الرقم **1-833-752-1665** (TTY: **711**).

© 2024 Oklahoma Complete Health.

မြန်မာ (Burmese)	ဤအကြောင်းအရာကို အခြားဘာသာစကားဖြင့်ဖြစ်စေ၊ အခြားပုံစံဖြင့်ဖြစ်စေ လိုအပ်ပါက စာဖြင့်ရေးသားထားသော၊ ရုပ်ပုံဖြင့်ပြထားသော၊ အသံကြားနိုင်စေရန်ပြလုပ်ထားသော အထောက်အကူများအပါအဝင် ဘာသာပြန်ဝန်ဆောင်မှုများကို အခမဲ့ ရရှိနိုင်ပါသည်။ SoonerSelect Children's Specialty Program ကလေးများအတွက် အထူးပရိုဂရမ်၊ ဖုန်းနံပါတ် **1-833-752-1665** (TTY- **711**) သို့ ခေါ်ဆိုပါ။
Hmong (Hmong)	Yog tias koj xav tau cov ntaub ntawv no ua lwm hom lus los sis lwm hom ntawv, yuav muaj cov kev pab cuam txhais lus yam tsis tau them nqi nrog rau kev sau ntawv, cov ntaub ntawv pom thiab cov khoom pab mloog kom hnov lus. Hu rau SoonerSelect Children's Specialty Program Lub Khoos Kas Tshwj Xeeb ntawm **1-833-752-1665** (TTY: **711**).
Tagalog (Tagalog)	Kung kailangan ninyo ang materyal na ito sa ibang wika o format, available ang mga serbisyo sa pagsasalin nang libre kabilang ang mga nakasulat, visual, at audible na tulong. Tawagan ang SoonerSelect Children's Specialty Program sa **1-833-752-1665** (TTY: **711**).
Français (French)	Si vous avez besoin de ce document dans une autre langue ou un autre format, des services de traduction sont disponibles gratuitement, y compris des aides écrites, visuelles et sonores. Appelez le SoonerSelect Children's Specialty Program au **1-833-752-1665** (TTY : **711**).

ພາສາລາວ (Laotian)	ຫາກທ່ານຕ້ອງການເອກະສານນີ້ໃນພາສາ ຫຼື ຮູບແບບອື່ນມີບໍລິການແປພາສາໃຫ້ໂດຍບໍ່ເສຍຄ່າໃຊ້ຈ່າຍ ລວມທັງບໍລິການຊ່ວຍເຫຼືອແປຂຽນ, ແບບຮູບພາບ ແລະ ສຽງ. ໂທຫາໂຄງການສະເພາະທາງຂອງ SoonerSelect Children's Specialty Program ທີ່ເບີ **1-833-752-1665** (TTY: **711**).
ไทย (Thai)	**หากคุณต้องการเอกสารนี้ในภาษาหรือรูปแบบอื่น คุณสามารถใช้บริการแปลภาษาได้โดยไม่มีค่าใช้จ่าย รวมถึงเอกสารคู่มือ ภาพ และเสียง โทรติดต่อ** SoonerSelect Children's Specialty Program **ที่หมายเลข 1-833-752-1665** (TTY: **711**)
اُردُو (Urdu)	اگر آپ اس مواد کو کسی دوسری زبان یا فارمیٹ میں چاہتے ہیں تو بغیر کسی قیمت کے ترجمہ کی خدمات دستیاب ہیں جن میں تحریری، ویزوئل اور قابل سماعت امداد شامل ہیں۔ SoonerSelect Children's Specialty Program کو **1-833-752-1665** (TTY: **711**) پر کال کریں
ᏣᎳᎩ ᏕᏫᏂᏍᏗᏍᏓᏁ (Cherokee)	ᏙᏍᏗᏛᏅ ᏫᏂᏒᏕ ᏍᏞ ᏫᏩᏒᏥᏍᏕ ᏁᏯ anᏂᏍᏏᏏ, ᏭᏓᏥᏍ ᏒᏁ ᏞᏥ ᏥᏁᏍᏛ,ᏥᏩᏣᏛᏁᏓ ᏞᏣᏍᏗᏣᏍᏍᏩ ᏞᏕᏗᏍᏩ ᏫᏍᏩ ᏯᏁ ᏥᏒᏩᏩᏁ ᏓᏁᏂᏁᏯ ᎠᏍᏗᏣD, ᏫᏍᏩᏁ ᏞᏍᏗᏂᏍᏩᏩ ᏞᏥ ᏕᏙᏫᏍᏩᏁ ᏞᏍᏗᏂᏍᏩᏩ. ᏕᏣᏛᏫᏩ Sooner Select Children's Specialty Program ᏞᏕ **1-833-752-1665** (TTY: **711**).
فارسی (Persian)	اگر این مطالب را به زبان یا در قالب دیگری نیاز دارید، خدمات ترجمه رایگان ازجمله کتبی، دیداری، و شفاهی دردسترس است. با SoonerSelect Children's Specialty Program به شماره **1-833-752-1665** (TTY: **711**) تماس بگیرید.

OklahomaCompleteHealth.com

1-833-752-1665 TTY: 711 (Hearing Impaired)

14000 Quail Springs Parkway Suite 650, Oklahoma City, OK 73134

© 2024 Oklahoma Complete Health. All rights reserved.