oklahoma complete health | SoonerSelect

Children's Specialty Program

2025 Provider Directory

JULY 2025

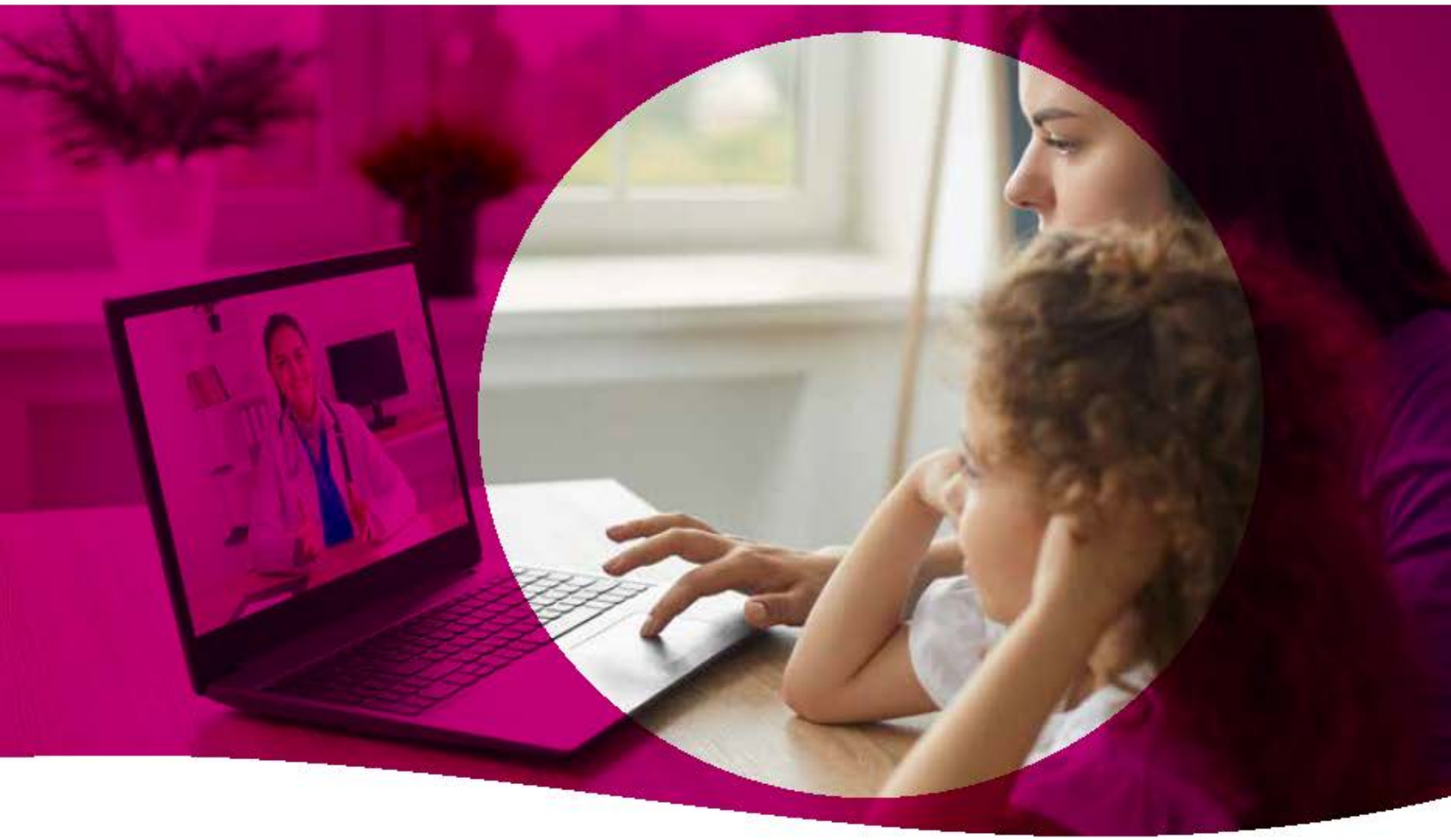

Washita, Jackson, Kiowa, Tillman

OklahomaCompleteHealth.com

1-833-752-1665 TTY: 711 (Hearing Impaired)

CSP_Provider_Dir_OK_Eng_Spa_R_231026
CAD_138017M State Approved 11072023
© 2025 Oklahoma Complete Health. All rights reserved.

OK5CADDIR68965M_0007_AUG25

Table of Contents / Tabla de Contenido

Introduction Pages / Páginas de Introducción.....5

Accessibility Information / Información sobre Accesibilidad.....9

Modality Legend / Leyenda de Modalidad.....13

Primary Care Provider / Proveedores de cuidado personal (PCP).....17

Federally Qualified Health Centers (FQHC)/Rural Health Centers (RHC) / Centros 27
de salud con certificatión federal (FQHC)/Centros de salud rurales (RHC)

Specialist / Especialistas.....29

Clinic / Clínica.....35

Hospital / Hospitales.....41

Urgent Care / Cuidado de urgencia.....43

Ancillary / Auxiliar.....45

Vision / Visión.....49

Pharmacy Information / Información de las Farmacias.....51

Retail and Chain Pharmacies / Farmacias minoristas y de cadena.....53

Long-Term Care Pharmacies / Farmacias de atención a largo plazo.....57

INDEX / Índice.....59

Welcome to Oklahoma Complete Health

We would like to welcome you to Oklahoma Complete Health.

Oklahoma Complete Health provides health care services for the Oklahoma SoonerSelect Children's Specialty Program. We provide physical health services and behavioral health services , long-term services and supports (LTSS) that are convenient and accessible. Our main priority is making sure you receive high quality health care coverage.

This is your provider directory. Below we tell you how to use the directory. Let us know if you need help understanding this.

If you need them, interpreter services are provided at no charge to you, including sign language and real-time oral interpretation. To get an interpreter, call Member Services at **1-833-752-1665** (TTY: **711**).

We are adding new providers every day. If your doctor is not listed or their information does not look complete, please check online for new updates at **OklahomaCompleteHealth.com** or call Member Services at **1-833-752-1665** (TTY: **711**).

Easy to Use

Getting benefits from SoonerSelect Children's Specialty Program is easy. We believe the best way for you to keep good health is to develop a good relationship with your family physician. That is why you, and any of your family who are members of Oklahoma Complete Health, need to choose a Primary Care Physician, or a Clinic that has multiple PCPs.

When you need care, start with a call to your PCP for an appointment. Tell them you are covered by SoonerSelect Children's Specialty Program. If needed, your PCP will make a referral for specialized care. It's that simple.

Accessibility

If you use a wheelchair, walker, or other aids and need assistance getting into your provider's office, call their office before you get there. This way someone will be ready to help you when you get there. If you would like help talking with your provider about your special needs, call Member Services at **1-833-752-1665** (TTY: **711**).

Telehealth

Telehealth is your convenient, 24-hour access to in-network Oklahoma Complete Health healthcare providers for non-emergency health issues. It's available for you to use when you're at home, in the office or event on vacation. Before you can use Telehealth, you need to have an account through the member portal. Set up your member portal account at **Member.OklahomaCompleteHealth.com**

Taking Care of You and Your Family

We encourage you to make appointments for regular check-ups. Benefits with SoonerSelect Children's Specialty Program include:

- Screenings
- Diagnostic x-rays
- Lab tests
- Eye exams

If You Have to Be Hospitalized

If you need hospitalization, your PCP or a Specialist will admit you to a hospital where he/she is affiliated. The hospitals you would be admitted to are listed in this directory.

Immediate and Emergency Care

With SoonerSelect Children's Specialty Program, you have access to medical services 24 hours a day, 365 days a year. If you have a serious illness or injury that needs immediate attention, first call your PCP. They know your medical history best.

In the event of a potentially life-threatening emergency, call **911**. Or go to the nearest emergency room. If you are admitted to the hospital, they will call Oklahoma Complete Health within 48 hours to notify us of your medical situation. Or you can have someone else call for you. If you are experiencing emotional or mental distress, call the Oklahoma Mental Health Lifeline at **988**, 24 hours a day, 7 days a week, to speak with someone who will listen and help.

Some examples of emergencies are:

- Severe pain of any kind
- Change in mental status
- Change in neurological status
- Complications of pregnancy
- Chest pain
- Poisoning
- Acute allergic reactions
- Severe shortness of breath
- Abdominal Pain
- Multiple episodes of vomiting or diarrhea
- Bleeding that won't stop
- Injuries that cause loss of function to a body part
- Symptoms of substance abuse
- Psychiatric disturbances
- Overdose of medication

For Additional Information

If you want to recommend a health care provider who is not part of this directory or believe they may have questions, please direct them to:

SoonerSelect Children's Specialty Program
Network and Contracting
14000 Quail Springs Parkway, Suite 650
Oklahoma City, OK 73134
contracting@OklahomaCompleteHealth.com

Note: **SoonerSelect Children's Specialty Program does not and cannot guarantee the initial or continued availability of any provider.**

The current participation status of any provider can be found by checking online at **OklahomaCompleteHealth.com** or by calling SoonerSelect Children's Specialty Program Member Services at **1-833-752-1665** (TTY: **711**).

Bienvenido a Oklahoma Complete Health

Le damos la bienvenida a Oklahoma Complete Health.

Oklahoma Complete Health proporciona servicios de atención médica para el Oklahoma SoonerSelect Children's Specialty Program. Proporcionamos servicios de salud física, servicios de salud conductual y servicios y apoyo a largo plazo (LTSS) convenientes y accesibles. Nuestra prioridad es asegurarnos de que usted reciba cobertura de atención médica de alta calidad.

Este es su directorio de proveedores. A continuación, le indicamos cómo utilizar el directorio. Comuníquese con nosotros si necesita ayuda para entenderlo.

Se proporcionan servicios de interpretación sin costo alguno, lo que incluye lenguaje de señas e interpretación oral en tiempo real si los necesita. Si desea obtener los servicios de un intérprete, llame a Servicios para Miembros al **1-833-752-1665** (TTY: **711**).

Añadimos proveedores nuevos todos los días. Si su médico no está en la lista o su información está incompleta, busque actualizaciones en línea en OklahomaCompleteHealth.com o llame a Servicios para Miembros al **1-833-752-1665** (TTY: **711**).

Fácil de Usar

Obtener los beneficios del SoonerSelect Children's Specialty Program es fácil. Creemos que la mejor manera para que usted goce de buena salud es desarrollar una buena relación con su médico de cabecera. Es por ello que usted, y cualquiera de sus familiares que sean miembros de Oklahoma Complete Health, deben elegir un Médico de Cuidado Primario o una Clínica que tenga varios PCP.

Si necesita atención médica, llame a su PCP para programar una cita. Mencione que tiene cobertura del SoonerSelect Children's Specialty Program. Si es necesario, su PCP hará una remisión para que reciba atención especializada. Es así de simple.

Facilidad de acceso

Si usa una silla de ruedas, andador u otra forma de asistencia y necesita ayuda para ingresar al consultorio de su proveedor, llame al consultorio antes de llegar allí. De esta manera, alguien lo estará esperando para brindarle ayuda al llegar. Si desea ayuda para hablar con su proveedor acerca de sus necesidades especiales, llame a Servicios para Miembros al **1-833-752-1665** (TTY: **711**).

Telemedicina

La telemedicina es su acceso conveniente disponible las 24 horas del día a los proveedores de atención médica dentro de la red de Oklahoma Complete Health para problemas de salud que no sean de emergencia. Está disponible para que la use cuando esté en casa, en la oficina o incluso de vacaciones. Antes de poder utilizar la Telemedicina, debe tener una cuenta en el portal para miembros. Cree su cuenta del portal para miembros en **Member.OklahomaCompleteHealth.com**

Al Cuidado de Usted y su Familia

Le recomendamos que programe citas para hacerse revisiones periódicas. Entre los beneficios del SoonerSelect Children's Specialty Program, se incluyen los siguientes servicios:

- Exámenes de detección
- Rayos X de diagnóstico
- Pruebas de laboratorio
- Exámenes oculares

En Caso de Hospitalización

En caso de necesitar hospitalización, su PCP o un Especialista lo admitirá en un hospital donde esté afiliado. Los hospitales en los que podría ser admitido aparecen en este directorio.

Atención Inmediata y de Emergencia

Con SoonerSelect Children's Specialty Program, tiene acceso a servicios médicos las 24 horas del día, los 365 días del año. Si tiene una enfermedad o lesión grave que necesita atención inmediata, primero llame a su PCP. Este conoce mejor sus antecedentes médicos.

Si se trata de una emergencia que podría poner en riesgo su vida, llame al **911**. O bien, diríjase a la sala de emergencias más cercana. En caso de hospitalización, llamarán a Oklahoma Complete Health dentro de las siguientes 48 horas para notificarnos su situación médica. También puede pedirle a otra persona que llame por usted. Si está experimentando molestias o problemas emocionales o mentales, llame a la Línea para Emergencias de Salud Mental de Oklahoma al **988**, las 24 horas del día, los 7 días de la semana, para hablar con alguien que lo escuchará y le brindará ayuda.

Los siguientes son algunos ejemplos de una emergencia:

- Dolor intenso de cualquier tipo
- Cambio en el estado mental
- Cambio en el estado neurológico
- Complicaciones durante el embarazo
- Dolor de pecho
- Intoxicación
- Reacciones alérgicas agudas
- Falta de aire grave
- Dolor abdominal
- Episodios múltiples de vómitos o diarrea
- Sangrado que no se detiene
- Lesiones que causan pérdida de funciones en una parte del cuerpo
- Síntomas de abuso de sustancias
- Trastornos psiquiátricos
- Sobredosis de medicamentos

Cómo Obtener Información Adicional

Si desea recomendar a un proveedor de atención médica que no forma parte de este directorio o cree que puede tener preguntas, puede dirigirse al siguiente establecimiento:

SoonerSelect Children's Specialty Program
Network and Contracting
14000 Quail Springs Parkway, Suite 650
Oklahoma City, OK 73134
contracting@OklahomaCompleteHealth.com

Nota: **SoonerSelect Children's Specialty Program no garantiza ni puede garantizar la disponibilidad inicial o continua de ningún proveedor en particular.**

Puede ver el estado de participación actual de cualquier proveedor en el sitio web OklahomaCompleteHealth.com o llamando a Servicios para Miembros de SoonerSelect Children's Specialty Program al **1-833-752-1665** (TTY: **711**).

Accessibility Information

Below is information used in the provider directory to indicate accessibility at a provider office or building site. This information is not a promise that every doctor will always have the access that you may need. If you have a disability, you should call the doctor's office to talk about your access needs.

Accessibility Requirements:

All Criteria Met: if the provider meets all (49) Critical Elements (CE) for disability access in four (4) main areas: Parking, Exterior Building, Interior Building, and Programmatic Access.

Some Criteria Met: if the provider does not meet 1 or more of the CEs.

No Criteria Met: if provider reports having no disability access for all of the CEs.

Details Pending: if there is no data to support any of the 4 main areas.

Indicator	Definition	Criteria
P	Parking	Parking spaces and van-accessible space(s), are accessible. Curbs to on-site parking, public transportation, and the side walk at the site entrance have curb ramps.
EB	Exterior Building	There is an accessible ramp to the building. Curb ramps and other ramps to the building are wide enough for a wheelchair/scooter. There are handrails on both sides of the ramp. Doors are wide enough for wheelchair/scooter to enter and the doors have handles that are easily opened.
IB	Interior Building	Doors are wide enough for a wheelchair/scooter and have handles that are easily opened. There are interior ramps that have handrails. If an elevator is present, it must be free for public use. The elevator has easy-to-hear sounds and Braille buttons within reach. The elevator is large enough for a wheelchair/scooter to turn around. The restroom is accessible, has doors wide enough for wheelchair/scooter and are easy to open. Offices have accessible equipment and clear for space where the equipment is for side transfers by wheelchair or scooter users. Lift equipment exists when needed. If office has a chair lift, it can be used without help.
PA	Programmatic Access	Programmatic access includes, but is not limited to: accessible communication and materials in other formats given in a timely manner, staff help with follow-up visit planning, and other disability-related support (people with disabilities who cannot wait in waiting room are seen right away).
~	Rx	This pharmacy can provide an extended day supply.

Indicator	Definition	Criteria
+	New patients	Physician is currently accepting new patients.
#	Existing only	Physician is currently accepting existing patients only.
*	No patients	Physician is not currently accepting patients at this time.
	Bus route	Provider indicated this location is on bus route.
ITU	ITU Providers	Physician Supports Indian Health Service/Tribal/ Urban Indian Health Program (ITU)

Oklahoma Complete Health cannot guarantee the accuracy of provider self-reported disability access information as it has not been verified by the health plan through an in-person Accessibility Site Review (ASR). Members are encouraged to contact the provider in advance to ask about disability access, and to contact the health plan immediately if the self-reported information is not accurate.

Información sobre Accesibilidad

A continuación, se muestra la información utilizada en el directorio de proveedores para indicar la accesibilidad en el consultorio de los proveedores o edificio. Esta información no es una promesa de que cada médico siempre tendrá el acceso que usted pueda necesitar. Si tiene una discapacidad, debe llamar al consultorio del médico para hablar sobre sus necesidades de acceso.

Requisitos de Accesibilidad:

Cumple con Todos los Criterios: cuando el Proveedor cumple con todos los (49) Elementos Críticos (CE) para el acceso por discapacidad en cuatro (4) áreas principales: Estacionamiento, Edificio Exterior, Edificio Interior y Acceso Programático.

Cumple Algunos Criterios: cuando el Proveedor no cumple con 1 o más de los CE.

No Cumple con Ningún Criterio: cuando el proveedor informa que no se cumple ninguno de los CE.

En Espera de Detalles: cuando no hay datos que respalden ninguna de las 4 áreas principales.

Indicador	Definición	Criterios
P	Estacionamiento	Hay acceso a las plazas de estacionamiento y a las plazas de acceso para furgonetas. Los bordillos para el estacionamiento en el lugar, el transporte público y la acera en la entrada del lugar tienen rampas para ingresar a la acera.
EB	Edificio Exterior	Hay una rampa accesible al edificio. Las rampas para acceder a la acera y otras rampas al edificio son lo suficientemente anchas para una silla de ruedas/scooter. Hay pasamanos a ambos lados de la rampa. Las puertas son lo suficientemente anchas como para que entre la silla de ruedas/scooter y tienen asas que se abren fácilmente.
IB	Edificio Interior	Las puertas son lo suficientemente amplias para una silla de ruedas/scooter, y tienen asas que se abren fácilmente. Hay rampas interiores que tienen pasamanos. Si el edificio tiene un ascensor, debe estar disponible para uso público. El ascensor tiene sonidos fáciles de oír y botones en braille a su alcance. El ascensor es lo suficientemente grande para que una silla de ruedas/scooter dé la vuelta. El baño es accesible, tiene puertas lo suficientemente amplias para sillas de ruedas/scooter y son fáciles de abrir. Los consultorios tienen equipo accesible y espacio libre donde el equipo es para transferencias laterales por usuarios de sillas de ruedas o scooters. El equipo de elevación existe cuando es necesario. Si el consultorio tiene un elevador de silla, se puede utilizar sin ayuda.

PA	Acceso Programático	El acceso programático incluye, pero no se limita a, comunicación accesible y materiales en otros formatos dados de manera oportuna, ayuda del personal con la planificación de visitas de seguimiento y otro apoyo relacionado con la discapacidad (las personas con discapacidades que no pueden esperar en la sala de espera son vistas de inmediato).
~	Recetas	Esta farmacia puede proporcionar un suministro de día prolongado.
+	Nuevos pacientes	Médico que actualmente acepta pacientes nuevos.
#	Solo existentes	Médico que actualmente solo acepta pacientes existentes.
*	No se aceptan pacientes	Médico que actualmente no acepta pacientes.
	Ruta del autobús	El proveedor indicó que esta ubicación está en la ruta del autobús.
ITU	Proveedores del ITU	El médico admite el Programa de Servicio de Salud para Comunidades Indígenas/Tribales/Urbanas (ITU)

Oklahoma Complete Health no puede garantizar la exactitud de la información de acceso para personas con discapacidades proporcionada por el proveedor, ya que no se ha verificado en el plan de salud a través de una Revisión de la Accesibilidad del Lugar (ASR) en persona. Se anima a los miembros a comunicarse con el proveedor por adelantado para preguntar sobre el acceso para discapacitados, y a comunicarse con el plan de salud inmediatamente si la información autocomunicada no es exacta.

Provider Modalities

Below is a comprehensive list of all of the modalities that our network providers support. You can identify which modalities each of our network providers offer by referring to the applicable numbers assigned to each modality.

Indicator	Definition
1	ABA (Applied Behavior Analysis)
2	Biofeedback
3	Client Centered Therapy
4	Cognitive Behavioral Therapy
5	Dialectical Behavioral Therapy
6	EMDR
7	Family Support and Training
8	Family Systems
9	Gestalt
10	Hypnosis
11	Methadone/Suboxone Medication Services
12	Multi-Systemic Therapy (MST)
13	Neuro-Lingusistic Programming (NLP)
14	Outcomes Oriented Therapy
15	Parent Child Interaction Therapy (PCIT)
16	Play Therapy
17	Psychoanalytic
18	Rationale Emotive Therapy
19	Solution Focused Therapy
20	Therapeutic Behavioral Services
21	Tobacco Cessation
22	Trauma Focused - Cognitive Behavioral Therapy- (TF-CBT) Trust Based Relational Intervention (TBRI)
23	Trust Based Relational Intervention (TBRI)

Modalidades del Proveedor

A continuación, se muestra una lista integral de todas las modalidades que admiten nuestros proveedores de la red. Puede identificar qué modalidades ofrece cada uno de nuestros proveedores de la red si consulta los números correspondientes asignados a cada modalidad.

Indicador	Definición
1	ABA (Análisis de Comportamiento Aplicado)
2	Biorretroalimentación
3	Terapia Centrada en el Cliente
4	Terapia Cognitivo Conductual
5	Terapia Dialéctica Conductual
6	EMDR
7	Capacitación y Apoyo para Familiares
8	Sistemas Familiares
9	Gestalt
10	Hipnosis
11	Servicios de Medicación con Methadone/Suboxone
12	Terapia Multisistémica (MST)
13	Programación Neurolingüística (NLP)
14	Terapia Enfocada en Resultados
15	Terapia de Interacción Padre-Hijo (PCIT)
16	Terapia de Juego
17	Psicoanalítica
18	Terapia Racional Emotiva
19	Terapia Centrada en la Solución
20	Servicios de Terapia Conductual
21	Servicios para Dejar de Fumar
22	Terapia Cognitivo Conductual Centrada en el Trauma (TF-CBT) Intervención Relacional Basada en la Confianza (TBRI)
23	Intervención Relacional Basada en la Confianza (TBRI)

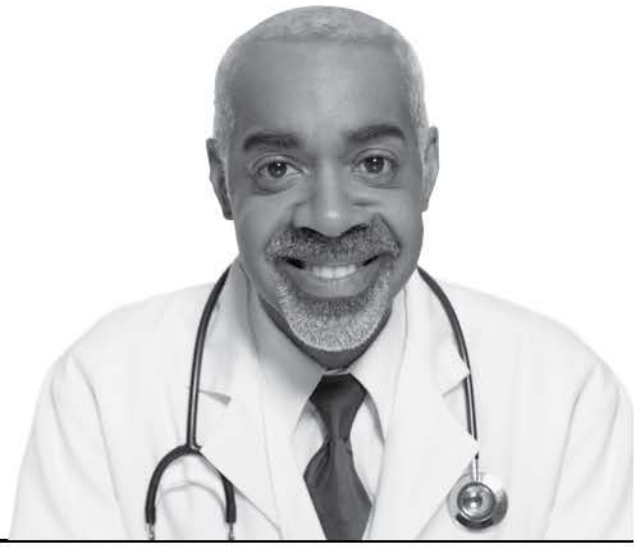

List of Plan Providers
Lista de Proveedores del Plan

OK

Jackson

Altus

Family Medicine

Medicina Familiar

Carter, Charles Curtis, MD

NPI:1730129750
Site Name: Charles C Carter Md Dph Pllc
1015 E Broadway St
Ste 102
Altus, OK 73521
Phone/Teléfono: (580) 480-1600
Fax: (480) 480-1601
Age Limitations: None
Languages Spoken: Spanish
Hours/Horas: [Mon, Tue, Wed, Thu, Fri] 08:00 AM - 05:00 PM
Accessibility/Accesibilidad: Details Pending/Información pendiente (P, EB, IB, PA)

Carter, Tom, MD+

NPI:1538165550
Site Name: Charles C Carter Md Dph Pllc
1015 E Broadway St
Ste 102
Altus, OK 73521
Phone/Teléfono: (580) 480-1600
Fax: (480) 480-1601
Age Limitations: None
Cultural Competency Training/Formacion Cultural: Yes
Hours/Horas: [Mon, Tue, Wed, Thu, Fri] 08:00 AM - 05:00 PM
Accessibility/Accesibilidad: Details Pending/Información pendiente (P, EB, IB, PA)

OK

Jackson

Family Medicine

Medicina Familiar

Dawod, Abdallah S, MD+

NPI:1174519771
Site Name: Altus Premier Health Clinic P.L.L.C.
304 S Park Ln
Ste B
Altus, OK 73521
Phone/Teléfono: (580) 379-6550
Age Limitations: None
Hours/Horas: [Mon, Tue, Wed, Thu, Fri] 08:00 AM - 05:00 PM
Accessibility/Accesibilidad: Details Pending/Información pendiente (P, EB, IB, PA)

Hokett, Jamie, MD+

Certification(s):Board Certified
NPI:1023050499
Site Name: JCMH Medical Clinic
205 S Park Ln
Ste 210
Altus, OK 73521
Phone/Teléfono: (580) 379-6650
Fax: (580) 379-6659
Age Limitations: None
Hours/Horas: [Mon, Tue, Wed, Thu, Fri] 08:00 AM - 05:00 PM
Accessibility/Accesibilidad: Details Pending/Información pendiente (P, EB, IB, PA)

Tran, John, DO+

NPI:1285677203
Site Name: JCMH Medical Clinic
205 S Park Ln
Ste 210

OK

Jackson

Family Medicine

Medicina Familiar

Tran, John, DO+

Altus, OK 73521
Phone/Teléfono: (580) 379-6650
Fax: (580) 379-6659
Age Limitations: None
Hours/Horas: [Mon, Tue, Wed, Thu, Fri] 08:00 AM - 05:00 PM
Accessibility/Accesibilidad: Details Pending/Información pendiente (P, EB, IB, PA)

White, Allissa, MD+

Certification(s):Board Certified
NPI:1043877756
Site Name: JCMH Medical Clinic
205 S Park Ln
Ste 210
Altus, OK 73521
Phone/Teléfono: (580) 379-6650
Fax: (580) 379-6659
Age Limitations: None
Hours/Horas: [Mon, Tue, Wed, Thu, Fri] 08:00 AM - 05:00 PM
Accessibility/Accesibilidad: Details Pending/Información pendiente (P, EB, IB, PA)

Internal Medicine (General Medical Care)

Medicina interna (atención médica general)

Leverett, Joe, MD+

Certification(s):Board Certified
NPI:1487697033
Site Name: JCMH Medical Clinic

This directory is updated as of 07/03/2025

OK

Jackson

Internal Medicine (General Medical Care)

Medicina interna (atención médica general)

Leverett, Joe, MD+

205 S Park Ln
Altus, OK 73521
Phone/Teléfono: (580) 379-6650
Fax: (580) 379-6659
Age Limitations: None
Hours/Horas: [Mon, Tue, Wed, Thu, Fri] 08:00 AM - 05:00 PM
Accessibility/Accesibilidad: Details Pending/Información pendiente (P, EB, IB, PA)

Nurse Practitioner

Enfermero(a) Practicante

Carter, Tammy, NP+

NPI:1437516788
Site Name: Charles C Carter Md Dph Pllc
1015 E Broadway St
Ste 102
Altus, OK 73521
Phone/Teléfono: (580) 480-1600
Fax: (480) 480-1601
Age Limitations: None
Hours/Horas: [Mon, Tue, Wed, Thu, Fri] 08:00 AM - 05:00 PM
Accessibility/Accesibilidad: Details Pending/Información pendiente (P, EB, IB, PA)

Garner, Kaylan Elaine, APRN+

NPI:1821808429
Site Name: JCMH Medical Clinic

OK

Jackson

Nurse Practitioner

Enfermero(a) Practicante

Garner, Kaylan Elaine, APRN+

205 S Park Ln
Ste 210
Altus, OK 73521
Phone/Teléfono: (580) 379-6650
Fax: (580) 379-6659
Age Limitations: None
Hours/Horas: [Mon, Tue, Wed, Thu, Fri] 08:00 AM - 05:00 PM
Accessibility/Accesibilidad: Details Pending/Información pendiente (P, EB, IB, PA)

Kirby, Rebbecca Leigh, APRN+

NPI:1700606951
Site Name: JCMH Medical Clinic
205 S Park Ln
Ste 210
Altus, OK 73521
Phone/Teléfono: (580) 379-6650
Fax: (580) 379-6659
Age Limitations: None
Hours/Horas: [Mon, Tue, Wed, Thu, Fri] 08:00 AM - 05:00 PM
Accessibility/Accesibilidad: Details Pending/Información pendiente (P, EB, IB, PA)

Nurse Practitioner: Family

Enfermero(a) Practicante: Familia

DANTZLER, NANCY ANNE, APRN+

NPI:1598779266

OK

Jackson

Nurse Practitioner: Family

Enfermero(a) Practicante: Familia

DANTZLER, NANCY ANNE, APRN+

Site Name: Altus Premier Health Clinic P.L.L.C.
304 S Park Ln
Ste B
Altus, OK 73521
Phone/Teléfono: (580) 379-6550
Age Limitations: None
Hours/Horas: [Mon, Tue, Wed, Thu, Fri] 08:00 AM - 05:00 PM
Accessibility/Accesibilidad: Details Pending/Información pendiente (P, EB, IB, PA)

Vermillion, Brandy Jo, APRN+

NPI:1275284028
Site Name: JCMH Medical Clinic
205 S Park Ln
Ste 210
Altus, OK 73521
Phone/Teléfono: (580) 379-6650
Fax: (580) 379-6659
Age Limitations: None
Hours/Horas: [Mon, Tue, Wed, Thu, Fri] 08:00 AM - 05:00 PM
Accessibility/Accesibilidad: Details Pending/Información pendiente (P, EB, IB, PA)

OK

Jackson

Nurse Practitioner: Pediatrics (Babies, Children)

Enfermera Practicante: Pediatría (Bebés, Niños)

Bielski, Alexis, NP+

NPI:1154874832
Site Name: JCMH Medical Clinic
101 S Park Ln
Ste 100
Altus, OK 73521
Phone/Teléfono: (580) 379-6100
Fax: (580) 379-6109
Age Limitations: None
Hours/Horas: [Mon, Tue, Wed, Thu, Fri] 08:00 AM - 05:00 PM
Accessibility/Accesibilidad: Details Pending/Información pendiente (P P, P EB, P IB, P PA)

Cunningham, Kandi, NP+

NPI:1326034778
Site Name: JCMH Medical Clinic
101 S Park Ln
Ste 100
Altus, OK 73521
Phone/Teléfono: (580) 379-6100
Fax: (580) 379-6109
Age Limitations: None
Hours/Horas: [Mon, Tue, Wed, Thu, Fri] 08:00 AM - 05:00 PM
Accessibility/Accesibilidad: Details Pending/Información pendiente (P P, P EB, P IB, P PA)

OK

Jackson

Pediatrics (Babies, Children)

Pediatría (Bebés, niños)

Kashyap, Liladhar, MD+

Certification(s):Board Certified
NPI:1518227305
Site Name: JCMH Medical Clinic
101 S Park Ln
Ste 100
Altus, OK 73521
Phone/Teléfono: (580) 379-6100
Fax: (580) 379-6109
Age Limitations: None
Languages Spoken: Hindi
Hours/Horas: [Mon, Tue, Wed, Thu, Fri] 08:00 AM - 05:00 PM
Accessibility/Accesibilidad: Details Pending/Información pendiente (P P, P EB, P IB, P PA)

King, Lindsey, MD+

Certification(s):Board Certified
NPI:1902164916
Site Name: JCMH Medical Clinic
101 S Park Ln
Ste 100
Altus, OK 73521
Phone/Teléfono: (580) 379-6100
Fax: (580) 379-6109
Age Limitations: None
Hours/Horas: [Mon, Tue, Wed, Thu, Fri] 08:00 AM - 05:00 PM
Accessibility/Accesibilidad: Details Pending/Información pendiente (P P, P EB, P IB, P PA)

OK

Jackson

Physician Assistant

Asistente Médico

Ramirez, Jesus, PA+

NPI:1588397368
Site Name: Jackson County Memorial
304 S Park Ln
Altus, OK 73521
Phone/Teléfono: (580) 379-5058
Fax: (580) 379-5059
Age Limitations: None
Hours/Horas: [Mon, Tue, Wed, Thu, Fri] 08:00 AM - 05:00 PM
Accessibility/Accesibilidad: Details Pending/Información pendiente (P P, P EB, P IB, P PA)

Stevens, Amanda, PA+

NPI:1083854939
Site Name: Jackson County Memorial
304 S Park Ln
Altus, OK 73521
Phone/Teléfono: (580) 379-5058
Fax: (580) 379-5059
Age Limitations: None
Hours/Horas: [Mon, Tue, Wed, Thu, Fri] 08:00 AM - 05:00 PM
Accessibility/Accesibilidad: Details Pending/Información pendiente (P P, P EB, P IB, P PA)

Rural Health Center (RHC)

Centro de Salud Rural (RHC)

JCMH Medical Clinic

NPI:1407230790
205 S Park Ln

OK

Jackson

Rural Health Center (RHC)

Centro de Salud Rural (RHC)

JCMH Medical Clinic

Ste 210
Altus, OK 73521
Phone/Teléfono: (580) 379-6650
Fax: (580) 379-6659
Age Limitations: None
Hours/Horas: [Mon, Tue, Wed, Thu, Fri] 08:00 AM - 05:00 PM
Accessibility/Accesibilidad: Details Pending/Información pendiente (P, EB, IB, PA)

JCMH Medical Clinic

NPI:1245614387
205 S Park Ln
Ste 210
Altus, OK 73521
Phone/Teléfono: (580) 379-6650
Fax: (580) 379-6659
Age Limitations: None
Hours/Horas: [Mon, Tue, Wed, Thu, Fri] 08:00 AM - 05:00 PM
Accessibility/Accesibilidad: Details Pending/Información pendiente (P, EB, IB, PA)

JCMH Medical Clinic

NPI:1245614387
205 S Park Ln
Altus, OK 73521
Phone/Teléfono: (580) 379-6650
Fax: (580) 379-6659
Age Limitations: None
Hours/Horas: [Mon, Tue, Wed, Thu, Fri] 08:00 AM - 05:00 PM

OK

Jackson

Rural Health Center (RHC)

Centro de Salud Rural (RHC)

JCMH Medical Clinic

Accessibility/Accesibilidad: Details Pending/Información pendiente (P, EB, IB, PA)

JCMH Orthopedic Clinic

NPI:1245614387
304 S Park Ln
Altus, OK 73521
Phone/Teléfono: (580) 379-6500
Fax: (580) 379-6509
Age Limitations: None
Hours/Horas: [Mon, Tue, Wed, Thu, Fri] 08:00 AM - 05:00 PM
Accessibility/Accesibilidad: Details Pending/Información pendiente (P, EB, IB, PA)

JCMH Pediatric Clinic

NPI:1407230790
101 S Park Ln
Ste 100
Altus, OK 73521
Phone/Teléfono: (580) 379-6100
Fax: (580) 379-6109
Age Limitations: None
Hours/Horas: [Mon, Tue, Wed, Thu, Fri] 08:00 AM - 05:00 PM
Accessibility/Accesibilidad: Details Pending/Información pendiente (P, EB, IB, PA)

JCMH Women's Health Associates

NPI:1972987014
101 S Park Ln

OK

Jackson

Rural Health Center (RHC)

Centro de Salud Rural (RHC)

JCMH Women's Health Associates

Ste 200
Altus, OK 73521
Phone/Teléfono: (580) 379-6140
Fax: (580) 379-6149
Age Limitations: None
Hours/Horas: [Mon, Tue, Wed, Thu, Fri] 08:00 AM - 05:00 PM
Accessibility/Accesibilidad: Details Pending/Información pendiente (P, EB, IB, PA)

Jackson County Memorial Hospital

NPI:1245614387
1200 E Pecan St
Altus, OK 73521
Phone/Teléfono: (580) 379-5601
Fax: (580) 379-5609
Age Limitations: None
Hours/Horas: [Mon, Tue, Wed, Thu, Fri] 08:00 AM - 05:00 PM
Accessibility/Accesibilidad: Details Pending/Información pendiente (P, EB, IB, PA)

Rural Health Clinic

NPI:1063082808
416 N Main St
Altus, OK 73521
Phone/Teléfono: (580) 379-0325
Fax: (405) 849-4105
Age Limitations: None
Hours/Horas: [Mon, Tue, Wed, Thu, Fri] 08:00 AM - 05:00 PM

OK

Jackson

Rural Health Center (RHC)

Centro de Salud Rural (RHC)

Rural Health Clinic

Accessibility/Accesibilidad: Details Pending/Información pendiente (P, EB, IB, PA)

Xpress Wellness Urgent Care

NPI:1639823404
416 N Main St
Altus, OK 73521
Phone/Teléfono: (580) 379-0325
Age Limitations: None
Hours/Horas: [Mon, Tue, Wed, Thu, Fri] 08:00 AM - 05:00 PM
Accessibility/Accesibilidad: Details Pending/Información pendiente (P, EB, IB, PA)

Kiowa

Hobart

Family Medicine

Medicina Familiar

Jackson, Samantha, MD+

NPI:1104806967
Site Name: Samantha Jackson, MD PLLC
415 W Forest Ln
Hobart, OK 73651
Phone/Teléfono: (580) 726-2226
Fax: (580) 726-8425
Age Limitations: None
Hours/Horas: [Mon, Tue, Wed, Thu, Fri] 08:00 AM - 05:00 PM
Accessibility/Accesibilidad: Details Pending/Información

OK

Kiowa

Family Medicine

Medicina Familiar

Jackson, Samantha, MD+

pendiente (P, EB, IB, PA)

Federally Qualified Health Center (FQHC)

Centro de Salud Federalmente Calificado (FQHC)

Variety Care, Inc.

NPI:1548045420
1000 S Broadway
Hobart, OK 73651
Phone/Teléfono: (405) 632-6688
Fax: (844) 689-9671
Age Limitations: None
Hours/Horas: [Mon, Tue, Wed, Thu, Fri] 08:00 AM - 05:00 PM
Accessibility/Accesibilidad: Details Pending/Información pendiente (P, EB, IB, PA)

Nurse Practitioner

Enfermero(a) Practicante

Barnes, Emillee, NP+

NPI:1063180602
Site Name: ELKVIEW PHYSCIAN GROUP
401 W Forest Ln
Ste 200
Hobart, OK 73651
Phone/Teléfono: (580) 726-2000
Fax: (580) 726-2011
Age Limitations: None
Hours/Horas: [Mon, Tue, Wed, Thu, Fri] 08:00 AM - 05:00 PM

OK

Kiowa

Nurse Practitioner

Enfermero(a) Practicante

Barnes, Emillee, NP+

Accessibility/Accesibilidad: Details Pending/Información pendiente (P, EB, IB, PA)

Barnes, Emillee, NP+

NPI:1063180602
Site Name: ELKVIEW PHYSCIAN GROUP
401 W Forest Ln
Ste 300
Hobart, OK 73651
Phone/Teléfono: (580) 726-2000
Fax: (580) 726-2011
Age Limitations: None
Hours/Horas: [Mon, Tue, Wed, Thu, Fri] 08:00 AM - 05:00 PM
Accessibility/Accesibilidad: Details Pending/Información pendiente (P, EB, IB, PA)

Nurse Practitioner: Family

Enfermero(a) Practicante: Familia

Laughlin, Robyn, APRN+

NPI:1801263678
Site Name: Variety Care, Inc.
1000 S Broadway
Hobart, OK 73651
Phone/Teléfono: (405) 632-6688
Fax: (844) 689-9671
Age Limitations: None
Hours/Horas: [Mon, Tue, Wed, Thu, Fri] 08:00 AM - 05:00 PM

OK

Kiowa

Nurse Practitioner: Family

Enfermero(a) Practicante: Familia

Laughlin, Robyn, APRN+

Accessibility/Accesibilidad: Details Pending/Información pendiente (P P, P EB, P IB, P PA)

Rural Health Center (RHC)

Centro de Salud Rural (RHC)

ELKVIEW PHYSCIAN GROUP

NPI:1255823282
401 W Forest Ln
Ste 200
Hobart, OK 73651
Phone/Teléfono: (580) 726-2000
Fax: (580) 726-2011
Age Limitations: None
Hours/Horas: [Mon, Tue, Wed, Thu, Fri] 08:00 AM - 05:00 PM
Accessibility/Accesibilidad: Details Pending/Información pendiente (P P, P EB, P IB, P PA)

Elkview Physician Group

NPI:1255823282
401 W Forest Ln
Ste 300
Hobart, OK 73651
Phone/Teléfono: (580) 726-2000
Fax: (580) 726-2011
Age Limitations: None
Hours/Horas: [Mon, Tue, Wed, Thu, Fri] 08:00 AM - 05:00 PM
Accessibility/Accesibilidad: Details Pending/Información

OK

Kiowa

Rural Health Center (RHC)

Centro de Salud Rural (RHC)

Elkview Physician Group

pendiente (P P, P EB, P IB, P PA)

Tillman

Frederick

Family Medicine

Medicina Familiar

Mefford, Trenton L, DO+

NPI:1982670816
Site Name: Comanche County Hospital Authority
319 E Josephine Ave
Frederick, OK 73542
Phone/Teléfono: (580) 335-7545
Fax: (580) 335-7619
Age Limitations: None
Hours/Horas: [Mon, Tue, Wed, Thu, Fri] 08:00 AM - 05:00 PM
Accessibility/Accesibilidad: Details Pending/Información pendiente (P P, P EB, P IB, P PA)

Federally Qualified Health Center (FQHC)

Centro de Salud Federalmente Calificado (FQHC)

MMG Orthopedics

NPI:1588832869
319 E Josephine Ave
Frederick, OK 73542
Phone/Teléfono: (580) 335-7545
Fax: (580) 335-7619

OK

Tillman

Federally Qualified Health Center (FQHC)

Centro de Salud Federalmente Calificado (FQHC)

MMG Orthopedics

Website/Sitio web: http://www.lawtoncommunityhealthcenter.com
Age Limitations: None
Hours/Horas: [Mon, Tue, Wed, Thu, Fri] 08:00 AM - 05:00 PM
Accessibility/Accesibilidad: Details Pending/Información pendiente (P P, P EB, P IB, P PA)

Nurse Practitioner: Family

Enfermero(a) Practicante: Familia

Arnold, Jennifer Kay, APRN+

NPI:1679142145
Site Name: Comanche County Hospital Authority
319 E Josephine Ave
Frederick, OK 73542
Phone/Teléfono: (580) 335-7545
Fax: (580) 335-7619
Age Limitations: None
Hours/Horas: [Mon, Tue, Wed, Thu, Fri] 08:00 AM - 05:00 PM
Accessibility/Accesibilidad: Details Pending/Información pendiente (P P, P EB, P IB, P PA)

Stacey, Kendra, APRN+

NPI:1124014790
Site Name: Comanche County Hospital Authority

OK

Tillman

Nurse Practitioner: Family

Enfermero(a) Practicante: Familia

Stacey, Kendra, APRN+

319 E Josephine Ave
Frederick, OK 73542
Phone/Teléfono: (580) 335-7545
Fax: (580) 335-7619
Age Limitations: None
Hours/Horas: [Mon, Tue, Wed, Thu, Fri] 08:00 AM - 05:00 PM
Accessibility/Accesibilidad: Details Pending/Información pendiente (P, EB, IB, PA)

Grandfield

Federally Qualified Health Center (FQHC)

Centro de Salud Federalmente Calificado (FQHC)

Variety Care, Inc. - Grandfield

NPI:1336527928
201 W 1st Street
Grandfield, OK 73546
Phone/Teléfono: (866) 388-6688
Fax: (405) 604-0708
Age Limitations: None
Cultural Competency Training/Formacion Cultural: Yes
Hours/Horas: [Mon, Tue, Wed, Thu, Fri] 08:00 AM - 05:00 PM
Accessibility/Accesibilidad: Details Pending/Información pendiente (P, EB, IB, PA)

OK

Tillman

Internal Medicine (General Medical Care)

Medicina interna (atención médica general)

Gupta, Ashish D, MD+

Certification(s):Board Certified
NPI:1992148076
Site Name: Variety Care, Inc. dba Variety Care Big Pasture
201 W 1st Street
Grandfield, OK 73546
Phone/Teléfono: (866) 388-6688
Fax: (405) 604-0708
Age Limitations: None
Languages Spoken: English,Gujarati,Hindi,Italian,Portuguese,Spanish
Hours/Horas: [Mon, Tue, Wed, Thu, Fri] 08:00 AM - 05:00 PM
Accessibility/Accesibilidad: Details Pending/Información pendiente (P, EB, IB, PA)

Nurse Practitioner

Enfermero(a) Practicante

Dean, Kenda Lanae, NP+

NPI:1801081658
Site Name: Bridging Family Healthcare
117 S Bridge Blvd
Grandfield, OK 73546
Phone/Teléfono: (580) 560-5715
Fax: (580) 560-5735
Age Limitations: None
Hours/Horas: [Mon, Tue, Wed, Thu, Fri] 08:00 AM - 05:00 PM
Accessibility/Accesibilidad: Details Pending/Información

OK

Tillman

Nurse Practitioner

Enfermero(a) Practicante

Dean, Kenda Lanae, NP+

pendiente (P, EB, IB, PA)

Nurse Practitioner: Family

Enfermero(a) Practicante: Familia

Laughlin, Robyn, APRN+

NPI:1801263678
Site Name: Variety Care, Inc. dba Variety Care Big Pasture
201 W 1st Street
Grandfield, OK 73546
Phone/Teléfono: (866) 388-6688
Fax: (405) 604-0708
Age Limitations: None
Hours/Horas: [Mon, Tue, Wed, Thu, Fri] 08:00 AM - 05:00 PM
Accessibility/Accesibilidad: Details Pending/Información pendiente (P, EB, IB, PA)

Physician Assistant

Asistente Médico

HICKMAN, JEFFERY, PA+

NPI:1598999757
Site Name: Variety Care, Inc. dba Variety Care Big Pasture
201 W 1st Street
Grandfield, OK 73546
Phone/Teléfono: (866) 388-6688
Fax: (405) 604-0708
Age Limitations: None
Hours/Horas: [Mon, Tue, Wed, Thu, Fri] 08:00 AM - 05:00 PM

OK

Tillman

Physician Assistant

Asistente Médico

HICKMAN, JEFFERY, PA+

Accessibility/Accesibilidad: Details Pending/Información pendiente (P, EB, IB, PA)

Washita

Burns Flat

Federally Qualified Health Center (FQHC)

Centro de Salud Federalmente Calificado (FQHC)

LCHC Burns Flat

NPI:1588832869
825 Sooner Drive
Burns Flat, OK 73624
Phone/Teléfono: (580) 562-1716
Fax: (580) 562-3101
Website/Sitio web: http://www.lawtoncommunityhealthcenter.com
Age Limitations: None
Hours/Horas: [Mon, Tue, Wed, Thu, Fri] 08:00 AM - 05:00 PM
Accessibility/Accesibilidad: Details Pending/Información pendiente (P, EB, IB, PA)

Cordell

General Practice

Medicina General

Abernathy, Bob R, DO+

NPI:1114920071

OK

Washita

General Practice

Medicina General

Abernathy, Bob R, DO+

Site Name: Cordell Memorial Hospital 0189
1200 N Glenn L English St
Cordell, OK 73632
Phone/Teléfono: (580) 832-3838
Age Limitations: None
Hours/Horas: [Mon, Tue, Wed, Thu, Fri] 08:00 AM - 05:00 PM
Accessibility/Accesibilidad: Details Pending/Información pendiente (P, EB, IB, PA)

Nurse Practitioner

Enfermero(a) Practicante

Barlow, Jeffery, NP+

NPI:1043248701
Site Name: CORDELL MEMORIAL HOSPITAL 0189
1220 N Glenn L English St
Cordell, OK 73632
Phone/Teléfono: (580) 832-3339
Age Limitations: None
Languages Spoken: Spanish
Cultural Competency Training/Formacion Cultural: Yes
Telehealth: Yes
Hours/Horas: [Mon, Tue, Wed, Thu, Fri] 08:00 AM - 05:00 PM
Accessibility/Accesibilidad: Details Pending/Información pendiente (P, EB, IB, PA)

HILL, DARRELL R, NP+

NPI:1295079556

OK

Washita

Nurse Practitioner

Enfermero(a) Practicante

HILL, DARRELL R, NP+

Site Name: Cordell Memorial Hospital 0189
1200 N Glenn L English St
Cordell, OK 73632
Phone/Teléfono: (580) 832-3838
Age Limitations: None
Hours/Horas: [Mon, Tue, Wed, Thu, Fri] 08:00 AM - 05:00 PM
Accessibility/Accesibilidad: Details Pending/Información pendiente (P, EB, IB, PA)

Jackson, Kelsey, NP+

NPI:1407544745
Site Name: Cordell Memorial Hospital 0189
1200 N Glenn L English St
Cordell, OK 73632
Phone/Teléfono: (580) 832-3838
Age Limitations: None
Hours/Horas: [Mon, Tue, Wed, Thu, Fri] 08:00 AM - 05:00 PM
Accessibility/Accesibilidad: Details Pending/Información pendiente (P, EB, IB, PA)

Karlin, John, NP+

NPI:1225436876
Site Name: CORDELL MEMORIAL HOSPITAL 0189
1220 N Glenn L English St
Cordell, OK 73632
Phone/Teléfono: (580) 832-3339
Age Limitations: None
Languages Spoken: Spanish

OK

Washita

Nurse Practitioner

Enfermero(a) Practicante

Karlin, John, NP+

Cultural Competency Training/Formacion Cultural: Yes
Hours/Horas: [Mon, Tue, Wed, Thu, Fri] 08:00 AM - 05:00 PM
Accessibility/Accesibilidad: Details Pending/Información pendiente (P, EB, IB, PA)

Nurse Practitioner: Acute Care

Enfermero(a) Practicante: Cuidados agudos (intensivos)

Barlow, Jeffery, NP+

NPI:1043248701
Site Name: CORDELL MEMORIAL HOSPITAL 0189
1220 N Glenn L English St
Cordell, OK 73632
Phone/Teléfono: (580) 832-3339
Age Limitations: None
Languages Spoken: Spanish
Cultural Competency Training/Formacion Cultural: Yes
Telehealth: Yes
Hours/Horas: [Mon, Tue, Wed, Thu, Fri] 08:00 AM - 05:00 PM
Accessibility/Accesibilidad: Details Pending/Información pendiente (P, EB, IB, PA)

OK

Washita

Nurse Practitioner: Family

Enfermero(a) Practicante: Familia

Barlow, Jeffery, NP+

NPI:1043248701
Site Name: CORDELL MEMORIAL HOSPITAL 0189
1220 N Glenn L English St
Cordell, OK 73632
Phone/Teléfono: (580) 832-3339
Age Limitations: None
Languages Spoken: Spanish
Cultural Competency Training/Formacion Cultural: Yes
Telehealth: Yes
Hours/Horas: [Mon, Tue, Wed, Thu, Fri] 08:00 AM - 05:00 PM
Accessibility/Accesibilidad: Details Pending/Información pendiente (P, EB, IB, PA)

Jackson, Kelsey, NP+

NPI:1407544745
Site Name: Cordell Memorial Hospital 0189
1200 N Glenn L English St
Cordell, OK 73632
Phone/Teléfono: (580) 832-3838
Age Limitations: None
Hours/Horas: [Mon, Tue, Wed, Thu, Fri] 08:00 AM - 05:00 PM
Accessibility/Accesibilidad: Details Pending/Información pendiente (P, EB, IB, PA)

Karlin, John, NP+

NPI:1225436876

OK

Washita

Nurse Practitioner: Family

Enfermero(a) Practicante: Familia

Karlin, John, NP+

Site Name: CORDELL MEMORIAL HOSPITAL 0189
1220 N Glenn L English St
Cordell, OK 73632
Phone/Teléfono: (580) 832-3339
Age Limitations: None
Languages Spoken: Spanish
Cultural Competency Training/Formacion Cultural: Yes
Hours/Horas: [Mon, Tue, Wed, Thu, Fri] 08:00 AM - 05:00 PM
Accessibility/Accesibilidad: Details Pending/Información pendiente (P, EB, IB, PA)

Rural Health Center (RHC)

Centro de Salud Rural (RHC)

Cordell Family Clinic

NPI:1598117137
1200 N Glenn L English St
Cordell, OK 73632
Phone/Teléfono: (580) 832-3838
Age Limitations: None
Hours/Horas: [Mon, Tue, Wed, Thu, Fri] 08:00 AM - 05:00 PM
Accessibility/Accesibilidad: Details Pending/Información pendiente (P, EB, IB, PA)

OK

Kiowa

Hobart

Federally Qualified Health Center (FQHC)

Centro de Salud Federalmente Calificado (FQHC)

Variety Care, Inc.

NPI:1548045420
1000 S Broadway
Hobart, OK 73651
Phone/Teléfono: (405) 632-6688
Fax: (844) 689-9671
Age Limitations: None
Hours/Horas: [Mon, Tue, Wed, Thu, Fri] 08:00 AM - 05:00 PM
Accessibility/Accesibilidad: Details Pending/Información pendiente (P, EB, IB, PA)

Tillman

Frederick

Federally Qualified Health Center (FQHC)

Centro de Salud Federalmente Calificado (FQHC)

MMG Orthopedics

NPI:1588832869
319 E Josephine Ave
Frederick, OK 73542
Phone/Teléfono: (580) 335-7545
Fax: (580) 335-7619
Website/Sitio web: http://www.lawtoncommunityhealthcenter.com
Age Limitations: None
Hours/Horas: [Mon, Tue, Wed, Thu, Fri] 08:00 AM - 05:00 PM

OK

Tillman

Federally Qualified Health Center (FQHC)

Centro de Salud Federalmente Calificado (FQHC)

MMG Orthopedics

Accessibility/Accesibilidad: Details Pending/Información pendiente (P, EB, IB, PA)

Grandfield

Federally Qualified Health Center (FQHC)

Centro de Salud Federalmente Calificado (FQHC)

Variety Care, Inc. - Grandfield

NPI:1336527928
201 W 1st Street
Grandfield, OK 73546
Phone/Teléfono: (866) 388-6688
Fax: (405) 604-0708
Age Limitations: None
Cultural Competency Training/Formacion Cultural: Yes
Hours/Horas: [Mon, Tue, Wed, Thu, Fri] 08:00 AM - 05:00 PM
Accessibility/Accesibilidad: Details Pending/Información pendiente (P, EB, IB, PA)

OK

Washita

Burns Flat

Federally Qualified Health Center (FQHC)

Centro de Salud Federalmente Calificado (FQHC)

LCHC Burns Flat

NPI:1588832869
825 Sooner Drive
Burns Flat, OK 73624
Phone/Teléfono: (580) 562-1716
Fax: (580) 562-3101
Website/Sitio web: http://www.lawtoncommunityhealthcenter.com
Age Limitations: None
Hours/Horas: [Mon, Tue, Wed, Thu, Fri] 08:00 AM - 05:00 PM
Accessibility/Accesibilidad: Details Pending/Información pendiente (P, EB, IB, PA)

This directory is updated as of 07/03/2025

OK

Jackson

Altus

Advanced Practice Midwife

Partera certificada

Stout, Lisa, CNM+

NPI:1952502064
Site Name: JCMH Women's Health Associates
101 S Park Ln
Ste 200
Altus, OK 73521
Phone/Teléfono: (580) 379-6140
Fax: (580) 379-6149
Age Limitations: None
Hours/Horas: [Mon, Tue, Wed, Thu, Fri] 08:00 AM - 05:00 PM
Accessibility/Accesibilidad: Details Pending/Información pendiente (P, EB, IB, PA)

Family Medicine

Medicina Familiar

Sherman, Carol, DO+

Certification(s):Board Certified
NPI:1013988179
Site Name: JCMH Medical Clinic
205 S Park Ln
Ste 210
Altus, OK 73521
Phone/Teléfono: (580) 379-6650
Fax: (580) 379-6659
Age Limitations: None
Hours/Horas: [Mon, Tue, Wed, Thu, Fri] 08:00 AM - 05:00 PM
Accessibility/Accesibilidad: Details Pending/Información pendiente (P, EB, IB, PA)

OK

Jackson

General Surgery

Cirugía

Katseres, Richard A, MD+

Certification(s):Board Certified
NPI:1073586624
Site Name: Jackson County Memorial
101 S Park Ln
Ste 300
Altus, OK 73521
Phone/Teléfono: (580) 379-6180
Fax: (580) 379-6109
Provider Email/Correo electrónico del proveedor: bethwhiting@jcmh.com
Age Limitations: None
Cultural Competency Training/Formacion Cultural: Yes
Hours/Horas: [Mon, Tue, Wed, Thu, Fri] 08:00 AM - 05:00 PM
Accessibility/Accesibilidad: Details Pending/Información pendiente (P, EB, IB, PA)

Sherman, Stanley R, DO+

Certification(s):Board Certified
NPI:1104886514
Site Name: Jackson County Memorial
101 S Park Ln
Ste 300
Altus, OK 73521
Phone/Teléfono: (580) 379-6180
Fax: (580) 379-6109
Provider Email/Correo electrónico del proveedor: Shelley_Valdez@chs.net
Age Limitations: None

OK

Jackson

General Surgery

Cirugía

Sherman, Stanley R, DO+

Hours/Horas: [Mon, Tue, Wed, Thu, Fri] 08:00 AM - 05:00 PM
Accessibility/Accesibilidad: Details Pending/Información pendiente (P, EB, IB, PA)

Nurse Practitioner

Enfermero(a) Practicante

Hazel, Tori, APRN+

NPI:1578134979
Site Name: Cancer Centers of Southwest Oklahoma LLC
1200 E Broadway St
Altus, OK 73521
Phone/Teléfono: (580) 379-6000
Fax: (580) 379-6016
Age Limitations: None
Languages Spoken: Spanish
Hours/Horas: [Mon, Tue, Wed, Thu, Fri] 08:00 AM - 05:00 PM
Accessibility/Accesibilidad: Details Pending/Información pendiente (P, EB, IB, PA)

Lyon, Jonie Gene, APRN+

NPI:1033720677
Site Name: Williams Medical Group Practice, Llc
416 N Main St
Altus, OK 73521
Phone/Teléfono: (580) 379-0325
Fax: (405) 849-4105
Age Limitations: None

This directory is updated as of 07/03/2025

OK

Jackson

Nurse Practitioner

Enfermero(a) Practicante

Lyon, Jonie Gene, APRN+

Hours/Horas: [Mon, Tue, Wed, Thu, Fri] 08:00 AM - 05:00 PM
Accessibility/Accesibilidad: Details Pending/Información pendiente (P P, P EB, P IB, P PA)

Nurse Practitioner: Family

Enfermero(a) Practicante: Familia

Hazel, Tori, APRN+

NPI:1578134979
Site Name: Cancer Centers of Southwest Oklahoma LLC
1200 E Broadway St
Altus, OK 73521
Phone/Teléfono: (580) 379-6000
Fax: (580) 379-6016
Age Limitations: None
Languages Spoken: Spanish
Hours/Horas: [Mon, Tue, Wed, Thu, Fri] 08:00 AM - 05:00 PM
Accessibility/Accesibilidad: Details Pending/Información pendiente (P P, P EB, P IB, P PA)

Lyon, Jonie Gene, APRN+

NPI:1033720677
Site Name: Williams Medical Group Practice, Llc
416 N Main St
Altus, OK 73521
Phone/Teléfono: (580) 379-0325
Fax: (405) 849-4105
Age Limitations: None

OK

Jackson

Nurse Practitioner: Family

Enfermero(a) Practicante: Familia

Lyon, Jonie Gene, APRN+

Hours/Horas: [Mon, Tue, Wed, Thu, Fri] 08:00 AM - 05:00 PM
Accessibility/Accesibilidad: Details Pending/Información pendiente (P P, P EB, P IB, P PA)

Obstetrics & Gynecology (Pregnancy, Women's Health)

Obstetricia y Ginecología (Embarazo, Salud de la Mujer)

Avila, Anibal Mikjail, MD+

Certification(s):Board Certified
NPI:1659735827
Site Name: JCMH Women's Health Associates
101 S Park Ln
Ste 200
Altus, OK 73521
Phone/Teléfono: (580) 379-6140
Fax: (580) 379-6149
Age Limitations: None
Hours/Horas: [Mon, Tue, Wed, Thu, Fri] 08:00 AM - 05:00 PM
Accessibility/Accesibilidad: Details Pending/Información pendiente (P P, P EB, P IB, P PA)

Rivera-Figueroa, Julia, MD+

Certification(s):Board Certified
NPI:1467458752
Site Name: JCMH Women's Health Associates
101 S Park Ln

OK

Jackson

Obstetrics & Gynecology (Pregnancy, Women's Health)

Obstetricia y Ginecología (Embarazo, Salud de la Mujer)

Rivera-Figueroa, Julia, MD+

Ste 200
Altus, OK 73521
Phone/Teléfono: (580) 379-6140
Fax: (580) 379-6149
Age Limitations: None
Hours/Horas: [Mon, Tue, Wed, Thu, Fri] 08:00 AM - 05:00 PM
Accessibility/Accesibilidad: Details Pending/Información pendiente (P P, P EB, P IB, P PA)

Sanchez, Vicente Y, MD+

NPI:1922060243
Site Name: JCMH Women's Health Associates
101 S Park Ln
Ste 200
Altus, OK 73521
Phone/Teléfono: (580) 379-6140
Fax: (580) 379-6149
Age Limitations: None
Languages Spoken: Spanish
Cultural Competency Training/Formacion Cultural: Yes
Hours/Horas: [Mon, Tue, Wed, Thu, Fri] 08:00 AM - 05:00 PM
Accessibility/Accesibilidad: Details Pending/Información pendiente (P P, P EB, P IB, P PA)

OK

Jackson

Orthopaedic Surgery
Cirugía ortopédica

Gallagher, John Ryan, MD+
NPI:1316987217
Site Name: Ryan Gallagher Pllc
3216 N Main St
Altus, OK 73521
Phone/Teléfono: (580) 379-9090
Fax: (580) 379-9091
Age Limitations: None
Hours/Horas: [Mon, Tue, Wed, Thu, Fri] 08:00 AM - 05:00 PM
Accessibility/Accesibilidad: Details Pending/Información pendiente (P, EB, IB, PA)

Pickett, Gregory Daniel, DO+
Certification(s):Board Certified
NPI:1609831833
Site Name: Jackson County Memorial
304 S Park Ln
Altus, OK 73521
Phone/Teléfono: (580) 379-6500
Age Limitations: None
Languages Spoken: Spanish
Hours/Horas: [Mon, Tue, Wed, Thu, Fri] 08:00 AM - 05:00 PM
Accessibility/Accesibilidad: Details Pending/Información pendiente (P, EB, IB, PA)

Pathology
Patología

Sager, Rebecca, MD+
NPI:1548466956

OK

Jackson

Pathology
Patología

Sager, Rebecca, MD+
Site Name: Affiliated Pathologists
1200 E Pecan St
Altus, OK 73521
Phone/Teléfono: (580) 379-5000
Age Limitations: None
Hours/Horas: [Mon, Tue, Wed, Thu, Fri] 08:00 AM - 05:00 PM
Accessibility/Accesibilidad: Details Pending/Información pendiente (P, EB, IB, PA)

Physical Therapist
Fisioterapeuta

Burrow, Dustin S, PT+
NPI:1760454193
Site Name: Valir Outpatient Clinics Llc
301 E Broadway St
Altus, OK 73521
Phone/Teléfono: (580) 477-3305
Fax: (580) 477-2423
Age Limitations: None
Hours/Horas: [Mon, Tue, Wed, Thu, Fri] 08:00 AM - 05:00 PM
Accessibility/Accesibilidad: Details Pending/Información pendiente (P, EB, IB, PA)

Patterson, James Alonzo, PT+
NPI:1376709626
Site Name: Valir Outpatient Clinics Llc
301 E Broadway St

OK

Jackson

Physical Therapist
Fisioterapeuta

Patterson, James Alonzo, PT+
Altus, OK 73521
Phone/Teléfono: (580) 477-3305
Fax: (580) 477-2423
Age Limitations: None
Hours/Horas: [Mon, Tue, Wed, Thu, Fri] 08:00 AM - 05:00 PM
Accessibility/Accesibilidad: Details Pending/Información pendiente (P, EB, IB, PA)

Public Health or Welfare
Salud Pública o Bienestar Social

JACKSON COUNTY HEALTH DEPARTMENT
NPI:1184891525
401 W Tamarack Rd
Altus, OK 73521
Phone/Teléfono:
Age Limitations: None
Hours/Horas: [Mon, Tue, Wed, Thu, Fri] 08:00 AM - 05:00 PM
Accessibility/Accesibilidad: Details Pending/Información pendiente (P, EB, IB, PA)

Kiowa

Hobart

Physician Assistant
Asistente Médico

Phillips, Jeffrey, PA+
NPI:1134208663

OK

Kiowa

Physician Assistant

Asistente Médico

Phillips, Jeffrey, PA+

Site Name: Elkview General Hospital
429 W Elm St
Hobart, OK 73651
Phone/Teléfono: (580) 726-1900
Age Limitations: None
Hours/Horas: [Mon, Tue, Wed, Thu, Fri] 08:00 AM - 05:00 PM
Accessibility/Accesibilidad: Details Pending/Información pendiente (P, EB, IB, PA)

Public Health or Welfare

Salud Pública o Bienestar Social

KIOWA COUNTY HEALTH DEPARTMENT

NPI:1184891525
431 W Elm St
Hobart, OK 73651
Phone/Teléfono:
Age Limitations: None
Hours/Horas: [Mon, Tue, Wed, Thu, Fri] 08:00 AM - 05:00 PM
Accessibility/Accesibilidad: Details Pending/Información pendiente (P, EB, IB, PA)

Snyder

Nurse Practitioner: Family

Enfermero(a) Practicante: Familia

Arnold, Jennifer Kay, APRN+

NPI:1679142145

OK

Kiowa

Nurse Practitioner: Family

Enfermero(a) Practicante: Familia

Arnold, Jennifer Kay, APRN+

Site Name: Comanche County Healthcare
823 D St
Snyder, OK 73566
Phone/Teléfono: (580) 569-2373
Fax: (580) 569-2611
Age Limitations: None
Hours/Horas: [Mon, Tue, Wed, Thu, Fri] 08:00 AM - 05:00 PM
Accessibility/Accesibilidad: Details Pending/Información pendiente (P, EB, IB, PA)

Public Health or Welfare

Salud Pública o Bienestar Social

MMG Snyder Family Medical Clinic

NPI:1053352690
823 D St
Snyder, OK 73566
Phone/Teléfono: (580) 569-2373
Fax: (580) 569-2611
Age Limitations: None
Hours/Horas: [Mon, Tue, Wed, Thu, Fri] 08:00 AM - 05:00 PM
Accessibility/Accesibilidad: Details Pending/Información pendiente (P, EB, IB, PA)

OK

Tillman

Frederick

Family Medicine

Medicina Familiar

Mefford, Trenton L, DO+

NPI:1982670816
Site Name: Comanche County Healthcare
319 E Josephine Ave
Frederick, OK 73542
Phone/Teléfono: (580) 335-7545
Fax: (580) 335-7619
Age Limitations: None
Hours/Horas: [Mon, Tue, Wed, Thu, Fri] 08:00 AM - 05:00 PM
Accessibility/Accesibilidad: Details Pending/Información pendiente (P, EB, IB, PA)

Nurse Practitioner: Family

Enfermero(a) Practicante: Familia

Arnold, Jennifer Kay, APRN+

NPI:1679142145
Site Name: Comanche County Healthcare
319 E Josephine Ave
Frederick, OK 73542
Phone/Teléfono: (580) 335-7545
Fax: (580) 357-3277
Age Limitations: None
Hours/Horas: [Mon, Tue, Wed, Thu, Fri] 08:00 AM - 05:00 PM
Accessibility/Accesibilidad: Details Pending/Información pendiente (P, EB, IB, PA)

OK

Tillman

Nurse Practitioner: Family

Enfermero(a) Practicante: Familia

Stacey, Kendra, APRN+

NPI:1124014790
Site Name: Comanche County Healthcare
319 E Josephine Ave
Frederick, OK 73542
Phone/Teléfono: (580) 335-7545
Fax: (580) 335-7619
Age Limitations: None
Hours/Horas: [Mon, Tue, Wed, Thu, Fri] 08:00 AM - 05:00 PM
Accessibility/Accesibilidad: Details Pending/Información pendiente (P, EB, IB, PA)

Physical Therapist

Fisioterapeuta

Ade, Ryan, PT+

NPI:1639373574
Site Name: Valir Outpatient Clinics Llc
1500 N 10th St
Frederick, OK 73542
Phone/Teléfono: (580) 335-6642
Fax: (580) 335-6607
Age Limitations: None
Hours/Horas: [Mon, Tue, Wed, Thu, Fri] 08:00 AM - 05:00 PM
Accessibility/Accesibilidad: Details Pending/Información pendiente (P, EB, IB, PA)

OK

Tillman

Public Health or Welfare

Salud Pública o Bienestar Social

MMG Frederick Family Medical Clinic

NPI:1053352690
319 E Josephine Ave
Frederick, OK 73542
Phone/Teléfono: (580) 335-7545
Fax: (580) 357-3277
Age Limitations: None
Hours/Horas: [Mon, Tue, Wed, Thu, Fri] 08:00 AM - 05:00 PM
Accessibility/Accesibilidad: Details Pending/Información pendiente (P, EB, IB, PA)

TILLMAN COUNTY HEALTH DEPARTMENT

NPI:1184891525
1500 N Main St
Frederick, OK 73542
Phone/Teléfono:
Age Limitations: None
Hours/Horas: [Mon, Tue, Wed, Thu, Fri] 08:00 AM - 05:00 PM
Accessibility/Accesibilidad: Details Pending/Información pendiente (P, EB, IB, PA)

Grandfield

Counselor

Consejero

Pantaleano, Maurene, LPC*

NPI:1750936993
Site Name: Variety Care, Inc. dba Variety Care Big Pasture
201 W 1st Street

OK

Tillman

Counselor

Consejero

Pantaleano, Maurene, LPC*

Grandfield, OK 73546
Phone/Teléfono: (405) 632-6688
Age Limitations: None
Languages Spoken: English
Hours/Horas: [Mon, Tue, Wed, Thu, Fri] 08:00 AM - 05:00 PM
Accessibility/Accesibilidad: Details Pending/Información pendiente (P, EB, IB, PA)

Washita

Cordell

Family Medicine

Medicina Familiar

Caguioa Aquino, Jodilyn Nicolas, MD+

Certification(s):Board Certified
NPI:1649430737
Site Name: Metro Physicians LLC
1220 N Glenn L English St
Cordell, OK 73632
Phone/Teléfono: (580) 832-3339
Fax: (405) 772-4430
Age Limitations: None
Hours/Horas: [Mon, Tue, Wed, Thu, Fri] 08:00 AM - 05:00 PM
Accessibility/Accesibilidad: Details Pending/Información pendiente (P, EB, IB, PA)

OK

Washita

Nurse Practitioner

Enfermero(a) Practicante

Barlow, Jeffery, NP+

NPI:1043248701
Site Name: CORDELL MEMORIAL HOSPITAL 0189
1220 N Glenn L English St
Cordell, OK 73632
Phone/Teléfono: (580) 832-3339
Age Limitations: None
Languages Spoken: Spanish
Cultural Competency Training/Formacion Cultural: Yes
Telehealth: Yes
Hours/Horas: [Mon, Tue, Wed, Thu, Fri] 08:00 AM - 05:00 PM
Accessibility/Accesibilidad: Details Pending/Información pendiente (P, EB, IB, PA)

Laakman, Daniel Tyler, NP+

NPI:1720565302
Site Name: Cordell Hospital Authority d/b/a Cordell Memorial Hospital
1220 N Glenn L English St
Cordell, OK 73632
Phone/Teléfono: (580) 832-3339
Age Limitations: None
Hours/Horas: [Mon, Tue, Wed, Thu, Fri] 08:00 AM - 05:00 PM
Accessibility/Accesibilidad: Details Pending/Información pendiente (P, EB, IB, PA)

OK

Washita

Nurse Practitioner: Acute Care

Enfermero(a) Practicante: Cuidados agudos (intensivos)

Barlow, Jeffery, NP+

NPI:1043248701
Site Name: CORDELL MEMORIAL HOSPITAL 0189
1220 N Glenn L English St
Cordell, OK 73632
Phone/Teléfono: (580) 832-3339
Age Limitations: None
Languages Spoken: Spanish
Cultural Competency Training/Formacion Cultural: Yes
Telehealth: Yes
Hours/Horas: [Mon, Tue, Wed, Thu, Fri] 08:00 AM - 05:00 PM
Accessibility/Accesibilidad: Details Pending/Información pendiente (P, EB, IB, PA)

Nurse Practitioner: Family

Enfermero(a) Practicante: Familia

Barlow, Jeffery, NP+

NPI:1043248701
Site Name: CORDELL MEMORIAL HOSPITAL 0189
1220 N Glenn L English St
Cordell, OK 73632
Phone/Teléfono: (580) 832-3339
Age Limitations: None
Languages Spoken: Spanish
Cultural Competency Training/Formacion Cultural: Yes
Telehealth: Yes
Hours/Horas: [Mon, Tue, Wed, Thu, Fri] 08:00 AM - 05:00 PM

OK

Washita

Nurse Practitioner: Family

Enfermero(a) Practicante: Familia

Barlow, Jeffery, NP+

Accessibility/Accesibilidad: Details Pending/Información pendiente (P, EB, IB, PA)

Laakman, Daniel Tyler, NP+

NPI:1720565302
Site Name: Cordell Hospital Authority d/b/a Cordell Memorial Hospital
1220 N Glenn L English St
Cordell, OK 73632
Phone/Teléfono: (580) 832-3339
Age Limitations: None
Hours/Horas: [Mon, Tue, Wed, Thu, Fri] 08:00 AM - 05:00 PM
Accessibility/Accesibilidad: Details Pending/Información pendiente (P, EB, IB, PA)

OK

Jackson

Altus

Clinic/Center: Medical Specialty

Clínica/Centro: Especialidad médica

CANCER CENTERS OF SOUTHWEST OKLAHOMA

NPI:1073787792
1201 E Broadway St
Altus, OK 73521
Phone/Teléfono: (580) 379-6000
Fax: (580) 379-6016
Age Limitations: None
Hours/Horas: [Mon, Tue, Wed, Thu, Fri] 08:00 AM - 05:00 PM
Accessibility/Accesibilidad: Details Pending/Información pendiente (P, EB, IB, PA)

Clinic/Center: Mental Health (Including Community Mental Health Center)

Clínica/Centro: Salud Mental (Incluso el Centro Comunitario de Salud Mental)

JIM TALIAFERRO COMMUNITY MENTAL HEALTH CENTER

NPI:1588708614
215 W Commerce St
Altus, OK 73521
Phone/Teléfono: (580) 480-0650
Age Limitations: None
Hours/Horas: [Mon, Tue, Wed, Thu, Fri] 08:00 AM - 05:00 PM
Accessibility/Accesibilidad: Details Pending/Información pendiente (P, EB, IB, PA)

OK

Jackson

Clinic/Center: Mental Health (Including Community Mental Health Center)

Clínica/Centro: Salud Mental (Incluso el Centro Comunitario de Salud Mental)

Jim Taliaferro Community Mental Health Center

NPI:1619012515
215 W Commerce St
Altus, OK 73521
Phone/Teléfono: (580) 248-5780
Fax: (580) 353-3202
Age Limitations: None
Hours/Horas: [Mon, Tue, Wed, Thu, Fri] 08:00 AM - 05:00 PM, [Sat, Sun] 12:00 AM - 11:59 PM
Accessibility/Accesibilidad: Details Pending/Información pendiente (P, EB, IB, PA)

Clinic/Center: Urgent Care

Clínica/Centro: Atención de urgencia

Rural Health Clinic

NPI:1346608809
416 N Main St
Altus, OK 73521
Phone/Teléfono: (580) 379-0325
Fax: (405) 849-4105
Age Limitations: None
Hours/Horas: [Mon, Tue, Wed, Thu, Fri] 08:00 AM - 05:00 PM
Accessibility/Accesibilidad: Details Pending/Información pendiente (P, EB, IB, PA)

OK

Jackson

Rural Health Center (RHC)

Centro de Salud Rural (RHC)

JCMH Medical Clinic

NPI:1407230790
205 S Park Ln
Ste 210
Altus, OK 73521
Phone/Teléfono: (580) 379-6650
Fax: (580) 379-6659
Age Limitations: None
Hours/Horas: [Mon, Tue, Wed, Thu, Fri] 08:00 AM - 05:00 PM
Accessibility/Accesibilidad: Details Pending/Información pendiente (P, EB, IB, PA)

JCMH Medical Clinic

NPI:1245614387
205 S Park Ln
Ste 210
Altus, OK 73521
Phone/Teléfono: (580) 379-6650
Fax: (580) 379-6659
Age Limitations: None
Hours/Horas: [Mon, Tue, Wed, Thu, Fri] 08:00 AM - 05:00 PM
Accessibility/Accesibilidad: Details Pending/Información pendiente (P, EB, IB, PA)

JCMH Medical Clinic

NPI:1245614387
205 S Park Ln
Altus, OK 73521
Phone/Teléfono: (580) 379-6650
Fax: (580) 379-6659
Age Limitations: None

This directory is updated as of 07/03/2025

OK

Jackson

Rural Health Center (RHC)

Centro de Salud Rural (RHC)

JCMH Medical Clinic

Hours/Horas: [Mon, Tue, Wed, Thu, Fri] 08:00 AM - 05:00 PM
Accessibility/Accesibilidad: Details Pending/Información pendiente (P, EB, IB, PA)

JCMH Orthopedic Clinic

NPI:1245614387
304 S Park Ln
Altus, OK 73521
Phone/Teléfono: (580) 379-6500
Fax: (580) 379-6509
Age Limitations: None
Hours/Horas: [Mon, Tue, Wed, Thu, Fri] 08:00 AM - 05:00 PM
Accessibility/Accesibilidad: Details Pending/Información pendiente (P, EB, IB, PA)

JCMH Pediatric Clinic

NPI:1407230790
101 S Park Ln
Ste 100
Altus, OK 73521
Phone/Teléfono: (580) 379-6100
Fax: (580) 379-6109
Age Limitations: None
Hours/Horas: [Mon, Tue, Wed, Thu, Fri] 08:00 AM - 05:00 PM
Accessibility/Accesibilidad: Details Pending/Información pendiente (P, EB, IB, PA)

OK

Jackson

Rural Health Center (RHC)

Centro de Salud Rural (RHC)

JCMH Women's Health Associates

NPI:1972987014
101 S Park Ln
Ste 200
Altus, OK 73521
Phone/Teléfono: (580) 379-6140
Fax: (580) 379-6149
Age Limitations: None
Hours/Horas: [Mon, Tue, Wed, Thu, Fri] 08:00 AM - 05:00 PM
Accessibility/Accesibilidad: Details Pending/Información pendiente (P, EB, IB, PA)

Jackson County Memorial Hospital

NPI:1245614387
1200 E Pecan St
Altus, OK 73521
Phone/Teléfono: (580) 379-5601
Fax: (580) 379-5609
Age Limitations: None
Hours/Horas: [Mon, Tue, Wed, Thu, Fri] 08:00 AM - 05:00 PM
Accessibility/Accesibilidad: Details Pending/Información pendiente (P, EB, IB, PA)

Rural Health Clinic

NPI:1063082808
416 N Main St
Altus, OK 73521
Phone/Teléfono: (580) 379-0325
Fax: (405) 849-4105
Age Limitations: None

OK

Jackson

Rural Health Center (RHC)

Centro de Salud Rural (RHC)

Rural Health Clinic

Hours/Horas: [Mon, Tue, Wed, Thu, Fri] 08:00 AM - 05:00 PM
Accessibility/Accesibilidad: Details Pending/Información pendiente (P, EB, IB, PA)

Xpress Wellness Urgent Care

NPI:1639823404
416 N Main St
Altus, OK 73521
Phone/Teléfono: (580) 379-0325
Age Limitations: None
Hours/Horas: [Mon, Tue, Wed, Thu, Fri] 08:00 AM - 05:00 PM
Accessibility/Accesibilidad: Details Pending/Información pendiente (P, EB, IB, PA)

Single Specialty Group

Grupo de una sola especialidad

Oklahoma Psychiatric Family Clinic

NPI:1245794411
304 S Park Ln
Altus, OK 73521
Phone/Teléfono: (580) 248-3900
Fax: (580) 248-1987
Age Limitations: None
Hours/Horas: [Mon, Tue, Wed, Thu, Fri] 08:00 AM - 05:00 PM
Accessibility/Accesibilidad: Details Pending/Información pendiente (P, EB, IB, PA)

OK

Jackson

Single Specialty Group

Grupo de una sola especialidad

Oklahoma Psychiatric Family Clinic, Inc.

NPI:1245794411
304 S Park Ln
Ste B
Altus, OK 73521
Phone/Teléfono: (580) 248-3900
Fax: (580) 248-1987
Age Limitations: None
Hours/Horas: [Mon, Tue, Wed, Thu, Fri] 08:00 AM - 05:00 PM
Accessibility/Accesibilidad: Details Pending/Información pendiente (P, EB, IB, PA)

Kiowa

Hobart

Clinic/Center: Mental Health (Including Community Mental Health Center)

Clínica/Centro: Salud Mental (Incluso el Centro Comunitario de Salud Mental)

GREAT PLAINS YOUTH & FAMILY SERVICES

NPI:1093897415
901 S Broadway
Hobart, OK 73651
Phone/Teléfono: (580) 726-3383
Fax: (580) 726-3384
Age Limitations: None
Hours/Horas: [Mon, Tue, Wed, Thu, Fri] 08:00 AM - 05:00 PM
Accessibility/Accesibilidad: Details Pending/Información

OK

Kiowa

Clinic/Center: Mental Health (Including Community Mental Health Center)

Clínica/Centro: Salud Mental (Incluso el Centro Comunitario de Salud Mental)

GREAT PLAINS YOUTH & FAMILY SERVICES

pendiente (P, EB, IB, PA)

MILLENNIUM COMMUNITY SERVICES

NPI:1053742890
221 W 3rd St
Hobart, OK 73651
Phone/Teléfono: (888) 573-7792
Fax: (888) 753-8162
Age Limitations: None
Hours/Horas: [Mon, Tue, Wed, Thu, Fri] 08:00 AM - 05:00 PM
Accessibility/Accesibilidad: Details Pending/Información pendiente (P, EB, IB, PA)

Millennium Community Services

NPI:1396927497
221 W 3rd St
Hobart, OK 73651
Phone/Teléfono: (405) 627-0276
Fax: (888) 753-8162
Age Limitations: None
Hours/Horas: [Mon, Tue, Wed, Thu, Fri] 08:00 AM - 05:00 PM
Accessibility/Accesibilidad: Details Pending/Información pendiente (P, EB, IB, PA)

OK

Kiowa

Clinic/Center: Mental Health (Including Community Mental Health Center)

Clínica/Centro: Salud Mental (Incluso el Centro Comunitario de Salud Mental)

Red Rock Behavioral Health Services

NPI:1275574907
216 S Main St
Hobart, OK 73651
Phone/Teléfono: (580) 726-2452
Fax: (580) 726-2483
Age Limitations: None
Hours/Horas: [Mon, Tue, Wed, Thu] 08:00 AM - 05:00 PM, Fri 08:00 AM - 04:00 PM
Accessibility/Accesibilidad: Details Pending/Información pendiente (P, EB, IB, PA)

Red Rock Behavioral Health Services

NPI:1275574907
221 W 3rd St
Hobart, OK 73651
Phone/Teléfono: (580) 726-2452
Fax: (580) 726-2483
Age Limitations: None
Hours/Horas: [Mon, Tue, Wed, Thu] 08:00 AM - 05:00 PM, Fri 08:00 AM - 04:00 PM
Accessibility/Accesibilidad: Details Pending/Información pendiente (P, EB, IB, PA)

OK

Kiowa

Federally Qualified Health Center (FQHC)

Centro de Salud Federalmente Calificado (FQHC)

Variety Care, Inc.

NPI:1548045420
1000 S Broadway
Hobart, OK 73651
Phone/Teléfono: (405) 632-6688
Fax: (844) 689-9671
Age Limitations: None
Hours/Horas: [Mon, Tue, Wed, Thu, Fri] 08:00 AM - 05:00 PM
Accessibility/Accesibilidad: Details Pending/Información pendiente (P, EB, IB, PA)

Rural Health Center (RHC)

Centro de Salud Rural (RHC)

ELKVIEW PHYSCIAN GROUP

NPI:1255823282
401 W Forest Ln
Ste 200
Hobart, OK 73651
Phone/Teléfono: (580) 726-2000
Fax: (580) 726-2011
Age Limitations: None
Hours/Horas: [Mon, Tue, Wed, Thu, Fri] 08:00 AM - 05:00 PM
Accessibility/Accesibilidad: Details Pending/Información pendiente (P, EB, IB, PA)

Elkview Physician Group

NPI:1255823282
401 W Forest Ln
Ste 300

OK

Kiowa

Rural Health Center (RHC)

Centro de Salud Rural (RHC)

Elkview Physician Group

Hobart, OK 73651
Phone/Teléfono: (580) 726-2000
Fax: (580) 726-2011
Age Limitations: None
Hours/Horas: [Mon, Tue, Wed, Thu, Fri] 08:00 AM - 05:00 PM
Accessibility/Accesibilidad: Details Pending/Información pendiente (P, EB, IB, PA)

Single Specialty Group

Grupo de una sola especialidad

Elkview General Hospital

NPI:1699758086
429 W Elm St
Hobart, OK 73651
Phone/Teléfono: (580) 726-1900
Age Limitations: None
Hours/Horas: [Mon, Tue, Wed, Thu, Fri] 08:00 AM - 05:00 PM
Accessibility/Accesibilidad: Details Pending/Información pendiente (P, EB, IB, PA)

Tillman

Frederick

Federally Qualified Health Center (FQHC)

Centro de Salud Federalmente Calificado (FQHC)

MMG Orthopedics

NPI:1588832869

OK

Tillman

Federally Qualified Health Center (FQHC)

Centro de Salud Federalmente Calificado (FQHC)

MMG Orthopedics

319 E Josephine Ave
Frederick, OK 73542
Phone/Teléfono: (580) 335-7545
Fax: (580) 335-7619
Website/Sitio web: http://www.lawtoncommunityhealthcenter.com
Age Limitations: None
Hours/Horas: [Mon, Tue, Wed, Thu, Fri] 08:00 AM - 05:00 PM
Accessibility/Accesibilidad: Details Pending/Información pendiente (P, EB, IB, PA)

Grandfield

Federally Qualified Health Center (FQHC)

Centro de Salud Federalmente Calificado (FQHC)

Variety Care, Inc. - Grandfield

NPI:1336527928
201 W 1st Street
Grandfield, OK 73546
Phone/Teléfono: (866) 388-6688
Fax: (405) 604-0708
Age Limitations: None
Cultural Competency Training/Formacion Cultural: Yes
Hours/Horas: [Mon, Tue, Wed, Thu, Fri] 08:00 AM - 05:00 PM
Accessibility/Accesibilidad: Details Pending/Información

OK

Tillman

Federally Qualified Health Center (FQHC)

Centro de Salud Federalmente Calificado (FQHC)

Variety Care, Inc. - Grandfield

pendiente (P, EB, IB, PA)

Washita

Burns Flat

Federally Qualified Health Center (FQHC)

Centro de Salud Federalmente Calificado (FQHC)

LCHC Burns Flat

NPI:1588832869
825 Sooner Drive
Burns Flat, OK 73624
Phone/Teléfono: (580) 562-1716
Fax: (580) 562-3101
Website/Sitio web: http://www.lawtoncommunityhealthcenter.com
Age Limitations: None
Hours/Horas: [Mon, Tue, Wed, Thu, Fri] 08:00 AM - 05:00 PM
Accessibility/Accesibilidad: Details Pending/Información pendiente (P, EB, IB, PA)

Cordell

Clinic/Center: Medical Specialty

Clínica/Centro: Especialidad médica

Cordell Memorial Hospital 0189

NPI:1083017727

OK

Washita

Clinic/Center: Medical Specialty

Clínica/Centro: Especialidad médica

Cordell Memorial Hospital 0189

1220 N Glenn L English St
Cordell, OK 73632
Phone/Teléfono: (580) 832-3339
Age Limitations: None
Hours/Horas: [Mon, Tue, Wed, Thu, Fri] 08:00 AM - 05:00 PM
Accessibility/Accesibilidad: Details Pending/Información pendiente (P, EB, IB, PA)

Rural Health Center (RHC)

Centro de Salud Rural (RHC)

Cordell Family Clinic

NPI:1598117137
1200 N Glenn L English St
Cordell, OK 73632
Phone/Teléfono: (580) 832-3838
Age Limitations: None
Hours/Horas: [Mon, Tue, Wed, Thu, Fri] 08:00 AM - 05:00 PM
Accessibility/Accesibilidad: Details Pending/Información pendiente (P, EB, IB, PA)

OK

Jackson

Altus

General Acute Care Hospital

Hospital general de cuidados agudos

Jackson County Mem Hosp

NPI:1093763781
1200 E Pecan St
Altus, OK 73521
Phone/Teléfono: (580) 379-5501
Fax: (580) 379-5509
Age Limitations: None
Hours/Horas: [Mon, Tue, Wed, Thu, Fri, Sat, Sun] 08:00 AM - 05:00 PM
Accessibility/Accesibilidad: Details Pending/Información pendiente (P, EB, IB, PA)

Kiowa

Hobart

General Acute Care Hospital

Hospital general de cuidados agudos

Kiowa County Hospita Authority

NPI:1699758086
429 W Elm St
Hobart, OK 73651
Phone/Teléfono: (580) 726-3324
Fax: (580) 726-6041
Age Limitations: None
Hours/Horas: [Mon, Tue, Wed, Thu, Fri, Sat, Sun] 12:00 AM - 11:59 PM
Accessibility/Accesibilidad: Details Pending/Información

OK

Kiowa

General Acute Care Hospital

Hospital general de cuidados agudos

Kiowa County Hospita Authority

pendiente (P, EB, IB, PA)

Washita

Cordell

General Acute Care Hospital: Critical Access

Hospital general de cuidados agudos: acceso crítico

Cordell Memorial Hospital 0189

NPI:1750384426
1220 N Glenn L English St
Cordell, OK 73632
Phone/Teléfono: (580) 832-3838
Age Limitations: None
Hours/Horas: [Mon, Tue, Wed, Thu, Fri, Sat, Sun] 12:00 AM - 11:59 PM
Accessibility/Accesibilidad: Details Pending/Información pendiente (P, EB, IB, PA)

This directory is updated as of 07/03/2025

OK

Jackson

Altus

Clinic/Center: Urgent Care

Clínica/Centro: Atención de urgencia

Rural Health Clinic

NPI:1346608809
416 N Main St
Altus, OK 73521
Phone/Teléfono: (580) 379-0325
Fax: (405) 849-4105
Age Limitations: None
Hours/Horas: [Mon, Tue, Wed, Thu, Fri] 08:00 AM - 05:00 PM
Accessibility/Accesibilidad: Details Pending/Información pendiente (P, EB, IB, PA)

This directory is updated as of 07/03/2025

OK

Jackson

Altus

Ambulance Service Provider

Proveedor de servicios de ambulancia

Jackson County EMS

NPI:1598768335
1309 N Park Ln
Altus, OK 73521
Phone/Teléfono: (580) 477-4112
Age Limitations: None
Hours/Horas: [Mon, Tue, Wed, Thu, Fri, Sat, Sun] 12:00 AM - 11:59 PM
Accessibility/Accesibilidad: Details Pending/Información pendiente (P, EB, IB, PA)

Durable Medical Equipment (DME) & Medical Supplies

Equipo médico duradero (DME) y suministros médicos

JCMH Home Health Products

NPI:1770517716
1208 E Tamarack Rd
Altus, OK 73521
Phone/Teléfono: (580) 379-6800
Fax: (580) 379-6809
Age Limitations: None
Hours/Horas: [Mon, Tue, Wed, Thu, Fri] 08:00 AM - 05:00 PM
Accessibility/Accesibilidad: Details Pending/Información pendiente (P, EB, IB, PA)

family Medical Equipment and Supplies

NPI:1275571838

OK

Jackson

Durable Medical Equipment (DME) & Medical Supplies

Equipo médico duradero (DME) y suministros médicos

family Medical Equipment and Supplies

925 E Broadway St
Altus, OK 73521
Phone/Teléfono: (580) 482-9410
Fax: (580) 482-4648
Age Limitations: None
Hours/Horas: [Mon, Tue, Wed, Thu, Fri] 09:00 AM - 05:00 PM
Accessibility/Accesibilidad: Details Pending/Información pendiente (P, EB, IB, PA)

Home Health

Atención médica en el hogar

JCMH Home Care

NPI:1699724757
1204 E Tamarack Rd
Altus, OK 73521
Phone/Teléfono: (580) 379-6900
Fax: (580) 379-6909
Age Limitations: None
Hours/Horas: [Mon, Tue, Wed, Thu, Fri] 08:00 AM - 05:00 PM
Accessibility/Accesibilidad: Details Pending/Información pendiente (P, EB, IB, PA)

OK

Jackson

Hospice Care, Community Based

Cuidado de Hospicio, Basado en la Comunidad

JACKSON COUNTY MEMORIAL HOSPITAL - HOSPICE

NPI:1235170754
1204 E Tamarack Rd
Altus, OK 73521
Phone/Teléfono: (580) 379-6900
Age Limitations: None
Hours/Horas: [Mon, Tue, Wed, Thu, Fri] 08:00 AM - 05:00 PM
Accessibility/Accesibilidad: Details Pending/Información pendiente (P, EB, IB, PA)

Independent Laboratory

Laboratorio Independiente

Quest Diagnostics

1204 N Grady St
Altus, OK 73521
Phone/Teléfono: (580) 482-2313
Fax: (877) 796-4286
Age Limitations: None

Accessibility/Accesibilidad: Details Pending/Información pendiente (P, EB, IB, PA)

Multi-Specialty Group

Grupo de múltiples especialidades

Affiliated Pathologists, PA

NPI:1407810518
1200 E Pecan St
Altus, OK 73521

This directory is updated as of 07/03/2025

OK

Jackson

Multi-Specialty Group

Grupo de múltiples especialidades

Affiliated Pathologists, PA

Phone/Teléfono: (580) 379-5000
Age Limitations: None
Hours/Horas: [Mon, Tue, Wed, Thu, Fri] 08:00 AM - 05:00 PM
Accessibility/Accesibilidad: Details Pending/Información pendiente (P, EB, IB, PA)

Altus Premier Health Clinic PLLC

NPI:1528408523
304 S Park Ln
Ste B
Altus, OK 73521
Phone/Teléfono: (580) 379-6550
Age Limitations: None
Hours/Horas: [Mon, Tue, Wed, Thu, Fri] 08:00 AM - 05:00 PM
Accessibility/Accesibilidad: Details Pending/Información pendiente (P, EB, IB, PA)

Cancer Center of Southwest Oklahoma LLC

NPI:1073787792
1200 E Broadway St
Altus, OK 73521
Phone/Teléfono: (580) 379-6000
Fax: (580) 379-6016
Age Limitations: None
Hours/Horas: [Mon, Tue, Wed, Thu, Fri] 08:00 AM - 05:00 PM
Accessibility/Accesibilidad: Details Pending/Información

OK

Jackson

Multi-Specialty Group

Grupo de múltiples especialidades

Cancer Center of Southwest Oklahoma LLC

pendiente (P, EB, IB, PA)

Charles C Carter Md Dph Pllc

NPI:1326095381
1015 E Broadway St
Ste 102
Altus, OK 73521
Phone/Teléfono: (580) 480-1600
Fax: (480) 480-1601
Age Limitations: None
Hours/Horas: [Mon, Tue, Wed, Thu, Fri] 08:00 AM - 05:00 PM
Accessibility/Accesibilidad: Details Pending/Información pendiente (P, EB, IB, PA)

JACKSON COUNTY MEMORIAL

NPI:1093763781
304 S Park Ln
Altus, OK 73521
Phone/Teléfono: (580) 379-5058
Fax: (580) 379-5059
Age Limitations: None
Hours/Horas: [Mon, Tue, Wed, Thu, Fri] 08:00 AM - 05:00 PM
Accessibility/Accesibilidad: Details Pending/Información pendiente (P, EB, IB, PA)

JCMH General Surgery Associates

NPI:1093763781
101 S Park Ln

OK

Jackson

Multi-Specialty Group

Grupo de múltiples especialidades

JCMH General Surgery Associates

Ste 300
Altus, OK 73521
Phone/Teléfono: (580) 379-6180
Fax: (580) 379-6109
Age Limitations: None
Hours/Horas: [Mon, Tue, Wed, Thu, Fri] 08:00 AM - 05:00 PM
Accessibility/Accesibilidad: Details Pending/Información pendiente (P, EB, IB, PA)

Ryan Gallagher PLLC

NPI:1477653293
3216 N Main St
Altus, OK 73521
Phone/Teléfono: (580) 379-9090
Fax: (580) 379-9091
Age Limitations: None
Hours/Horas: [Mon, Tue, Wed, Thu, Fri] 08:00 AM - 05:00 PM
Accessibility/Accesibilidad: Details Pending/Información pendiente (P, EB, IB, PA)

Tillman

Frederick

Ambulance Service Provider

Proveedor de servicios de ambulancia

Tillman County EMS

NPI:1154432201

OK

Tillman

Ambulance Service Provider

Proveedor de servicios de ambulancia

Tillman County EMS

300 E Lucille Ave
Frederick, OK 73542
Phone/Teléfono: (580) 335-5877
Fax: (580) 335-5512
Age Limitations: None
Hours/Horas: [Mon, Tue, Wed, Thu, Fri] 08:00 AM - 05:00 PM
Accessibility/Accesibilidad: Details Pending/Información pendiente (P, EB, IB, PA)

Home Health

Atención médica en el hogar

Indian Territory Home Health and Hospice II, dba Elara Caring XXIV

NPI:1114932639
1315 N 12th St
Frederick, OK 73542
Phone/Teléfono: (580) 335-2512
Fax: (580) 335-2518
Age Limitations: None
Hours/Horas: [Mon, Tue, Wed, Thu, Fri] 08:00 AM - 05:00 PM
Accessibility/Accesibilidad: Details Pending/Información pendiente (P, EB, IB, PA)

OK

Tillman

Grandfield

Durable Medical Equipment (DME) & Medical Supplies

Equipo médico duradero (DME) y suministros médicos

Fikes Pharmacy, Inc.

NPI:1548306368
101 E 2nd St
Grandfield, OK 73546
Phone/Teléfono: (580) 479-5696
Fax: (580) 479-5662
Age Limitations: None
Cultural Competency Training/Formacion Cultural: Yes
Hours/Horas: [Mon, Tue, Wed, Thu, Fri] 09:00 AM - 05:00 PM
Accessibility/Accesibilidad: Details Pending/Información pendiente (P, EB, IB, PA)

Washita

Burns Flat

Ambulance Service Provider

Proveedor de servicios de ambulancia

Burns Flat Ambulance

NPI:1699730259
329 Highway 44
Burns Flat, OK 73624
Phone/Teléfono: (580) 562-3144
Fax: (580) 628-2267
Age Limitations: None
Hours/Horas: [Mon, Tue, Wed, Thu, Fri, Sat, Sun] 12:00 AM - 11:59 PM

OK

Washita

Ambulance Service Provider

Proveedor de servicios de ambulancia

Burns Flat Ambulance

Accessibility/Accesibilidad: Details Pending/Información pendiente (P, EB, IB, PA)

Cordell

Ambulance Service Provider

Proveedor de servicios de ambulancia

Cordelll EMS

NPI:1366829848
101 E Main St
Cordell, OK 73632
Phone/Teléfono: (580) 515-0096
Fax: (580) 628-2267
Age Limitations: None
Hours/Horas: [Mon, Tue, Wed, Thu, Fri, Sat, Sun] 12:00 AM - 11:59 PM
Accessibility/Accesibilidad: Details Pending/Información pendiente (P, EB, IB, PA)

Multi-Specialty Group

Grupo de múltiples especialidades

Metro Physicians LLC

NPI:1588374797
1220 N Glenn L English St
Cordell, OK 73632
Phone/Teléfono: (580) 832-3339
Fax: (405) 772-4430
Age Limitations: None

OK

Washita

Multi-Specialty Group

Grupo de múltiples especialidades

Metro Physicians LLC

Hours/Horas: [Mon, Tue, Wed, Thu, Fri] 08:00 AM - 05:00 PM
Accessibility/Accesibilidad: Details Pending/Información pendiente (P, EB, IB, PA)

TX

Wilbarger

Vernon

Home Infusion

Infusión en el hogar

JIM B SPEARS INC

NPI:1780699140
1720 Hillcrest Dr
Vernon, TX 76384
Phone/Teléfono: (940) 552-2999
Fax: (940) 552-5347
Website/Sitio web: FAMILYPHARMACYVERNON.COM
Age Limitations: None
Hours/Horas: [Mon, Tue, Wed, Thu, Fri] 08:00 AM - 05:00 PM
Accessibility/Accesibilidad: Details Pending/Información pendiente (P, EB, IB, PA)

OK

Jackson

Altus

Eyewear Supplier (Equipment, not the service)

Proveedor de anteojos (Equipo, no el servicio)

Altus Eye Care

NPI:1417166737
1425 N Main St
Altus, OK 73521
Phone/Teléfono: (580) 477-1355
Age Limitations: None
Hours/Horas: [Mon, Tue, Wed, Thu] 08:30 AM - 05:00 PM, Fri 08:30 AM - 12:00 PM
Accessibility/Accesibilidad: Details Pending/Información pendiente (P, EB, IB, PA)

Geiger Eye Care - Altus

NPI:1417166737
809 E Tamarack Rd
Altus, OK 73521
Phone/Teléfono: (580) 482-1756
Fax: (580) 482-4279
Age Limitations: None
Hours/Horas: [Mon, Tue, Wed, Thu] 08:30 AM - 05:00 PM, Fri 08:30 AM - 01:00 PM
Accessibility/Accesibilidad: Details Pending/Información pendiente (P, EB, IB, PA)

Oklahoma Eye Institute

NPI:1780011734
1015 E Broadway St
Ste 101
Altus, OK 73521
Phone/Teléfono: (580) 536-0000

OK

Jackson

Eyewear Supplier (Equipment, not the service)

Proveedor de anteojos (Equipo, no el servicio)

Oklahoma Eye Institute

Fax: (580) 536-2205
Age Limitations: None
Hours/Horas: [Mon, Tue, Wed, Thu, Fri] 08:00 AM - 05:00 PM
Accessibility/Accesibilidad: Details Pending/Información pendiente (P, EB, IB, PA)

Kiowa

Hobart

Optometrist (Eyes, Glasses)

Optometrista (Ojos, Anteojos)

Wald, Jesse James, OD+

NPI:1982214045
Site Name: Wald Eyecare Llc
212 S Main St
Hobart, OK 73651
Phone/Teléfono: (580) 726-3301
Fax: (580) 208-4155
Age Limitations: None
Hours/Horas: [Mon, Tue, Wed, Thu, Fri] 08:00 AM - 05:00 PM
Accessibility/Accesibilidad: Details Pending/Información pendiente (P, EB, IB, PA)

OK

Tillman

Frederick

Eyewear Supplier (Equipment, not the service)

Proveedor de anteojos (Equipo, no el servicio)

Geiger Eye Care - Frederick

NPI:1417166737
315 S Main St
Frederick, OK 73542
Phone/Teléfono: (580) 335-2020
Age Limitations: None
Hours/Horas: [Mon, Tue, Wed, Thu] 08:30 AM - 05:00 PM, Fri 08:30 AM - 12:00 PM
Accessibility/Accesibilidad: Details Pending/Información pendiente (P, EB, IB, PA)

This directory is updated as of 07/03/2025

This directory is updated as of 07/03/2025

INTENTIONALLY LEFT BLANK

OK

Jackson

ALTUS

Pharmacy: Retail

Farmacia: Farmacia comunitaria /minorista

BROADWAY PHARMACY

601 E BROADWAY
ALTUS, OK 73521
Phone/Teléfono: (580) 477-0800
Fax: (580) 477-0802
Website/Sitio web: www.broadwaypharmacyrx.com
Age Limitations: None
Hours/Horas: [Mon, Tue, Wed, Thu, Fri] 08:30 AM - 06:00 PM, Sat 09:00 AM - 01:00 PM
Accessibility/Accesibilidad: Details Pending/Información pendiente (P, EB, IB, PA)

PICKETT'S CLINIC PHARMACY INC

205 S PARK LN STE 110
ALTUS, OK 73521
Phone/Teléfono: (580) 482-6464
Fax: (580) 480-3114
Age Limitations: None
Hours/Horas: [Mon, Tue, Wed, Thu, Fri] 08:30 AM - 06:00 PM, Sat 09:00 AM - 01:00 PM
Accessibility/Accesibilidad: Details Pending/Información pendiente (P, EB, IB, PA)

REXCO DRUG GIFTS

2101 N MAIN ST
ALTUS, OK 73521
Phone/Teléfono: (580) 477-0381
Fax: (580) 477-1749

OK

Jackson

Pharmacy: Retail

Farmacia: Farmacia comunitaria /minorista

REXCO DRUG GIFTS

Website/Sitio web: www.rexcodrug.com
Age Limitations: None
Hours/Horas: [Mon, Tue, Wed, Thu, Fri] 09:00 AM - 06:00 PM, Sat 09:00 AM - 03:00 PM
Accessibility/Accesibilidad: Details Pending/Información pendiente (P, EB, IB, PA)

WAL-MART #0479

2500 N MAIN ST
ALTUS, OK 73521
Phone/Teléfono: (580) 482-8466
Fax: (580) 482-1988
Website/Sitio web: www.WALMART.COM
Age Limitations: None
Hours/Horas: [Mon, Tue, Wed, Thu, Fri] 08:00 AM - 08:00 PM, Sat 09:00 AM - 07:00 PM, Sun 10:00 AM - 06:00 PM
Accessibility/Accesibilidad: Details Pending/Información pendiente (P, EB, IB, PA)

WALGREENS #09670

1132 N MAIN ST
ALTUS, OK 73521
Phone/Teléfono: (580) 477-1316
Fax: (580) 477-2154
Website/Sitio web: www.WALGREENS.COM
Age Limitations: None

OK

Jackson

Pharmacy: Retail

Farmacia: Farmacia comunitaria /minorista

WALGREENS #09670

Hours/Horas: [Mon, Tue, Wed, Thu, Fri] 09:00 AM - 08:00 PM, Sat 09:00 AM - 06:00 PM
Accessibility/Accesibilidad: Details Pending/Información pendiente (P, EB, IB, PA)

Kiowa

HOBART

Pharmacy: Retail

Farmacia: Farmacia comunitaria /minorista

WAL-MART #0607

923 W 11TH ST
HOBART, OK 73651
Phone/Teléfono: (580) 726-2630
Fax: (580) 726-2769
Website/Sitio web: www.WALMART.COM
Age Limitations: None
Hours/Horas: [Mon, Tue, Wed, Thu, Fri] 09:00 AM - 06:00 PM, Sat 09:00 AM - 05:00 PM
Accessibility/Accesibilidad: Details Pending/Información pendiente (P, EB, IB, PA)

This directory is updated as of 07/03/2025

OK

Tillman

FREDERICK

Pharmacy: Retail

Farmacia: Farmacia comunitaria /minorista

FREDERICK PHARMACY

1600 N MAIN ST
FREDERICK, OK 73542
Phone/Teléfono: (580) 335-5501
Fax: (580) 335-7253
Website/Sitio web: www.frederickpharmacy.com
Age Limitations: None
Hours/Horas: [Mon, Tue, Wed, Thu, Fri] 08:30 AM - 05:30 PM, Sat 09:00 AM - 12:00 PM
Accessibility/Accesibilidad: Details Pending/Información pendiente (P, EB, IB, PA)

GRANDFIELD

Pharmacy: Retail

Farmacia: Farmacia comunitaria /minorista

FIKES PHARMACY

101 E 2ND ST
GRANDFIELD, OK 73546
Phone/Teléfono: (580) 479-5696
Fax: (580) 479-5662
Website/Sitio web: www.mygnp.com
Age Limitations: None
Hours/Horas: [Mon, Tue, Wed, Thu, Fri] 09:00 AM - 05:00 PM
Accessibility/Accesibilidad: Details Pending/Información pendiente (P, EB, IB, PA)

OK

Washita

BURNS FLAT

Pharmacy: Retail

Farmacia: Farmacia comunitaria /minorista

FAITHCARE PHARMACY

220 HIGHWAY 44
BURNS FLAT, OK 73647
Phone/Teléfono: (580) 562-3629
Fax: (580) 562-1746
Age Limitations: None
Hours/Horas: [Mon, Tue, Wed, Thu, Fri] 09:00 AM - 05:00 PM
Accessibility/Accesibilidad: Details Pending/Información pendiente (P, EB, IB, PA)

CORDELL

Pharmacy: Retail

Farmacia: Farmacia comunitaria /minorista

CLINIC PHARMACY

1213 N GLENN ENGLISH ST
CORDELL, OK 73632
Phone/Teléfono: (580) 832-3714
Fax: (580) 832-3331
Age Limitations: None
Hours/Horas: [Mon, Tue, Wed, Thu, Fri] 08:30 AM - 05:30 PM
Accessibility/Accesibilidad: Details Pending/Información pendiente (P, EB, IB, PA)

EVETTS DRUG INC

100 E 1ST ST
CORDELL, OK 73632
Phone/Teléfono: (580) 832-3388
Fax: (580) 832-5271

OK

Washita

Pharmacy: Retail

Farmacia: Farmacia comunitaria /minorista

EVETTS DRUG INC

Age Limitations: None
Hours/Horas: [Mon, Tue, Wed, Thu, Fri] 08:30 AM - 05:30 PM, Sat 08:30 AM - 12:00 PM
Accessibility/Accesibilidad: Details Pending/Información pendiente (P, EB, IB, PA)

TX

Wilbarger

VERNON

Pharmacy: Retail

Farmacia: Farmacia comunitaria /minorista

FAMILY PHARMACY

1720 HILLCREST DR
VERNON, TX 76384
Phone/Teléfono: (940) 552-2999
Fax: (940) 552-5347
Website/Sitio web: WWW.FAMILYPHARMACYVERNON.COM
Age Limitations: None
Hours/Horas: [Mon, Tue, Wed, Thu, Fri] 08:00 AM - 08:00 PM, Sat 09:00 AM - 05:00 PM
Accessibility/Accesibilidad: Details Pending/Información pendiente (P, EB, IB, PA)

WAL-MART #3229

3800 US HIGHWAY 287 W

TX

Wilbarger

Pharmacy: Retail

Farmacia: Farmacia comunitaria /minorista

WAL-MART #3229

VERNON, TX 76384
Phone/Teléfono: (940) 552-8069
Website/Sitio web: www.WALMART.COM
Age Limitations: None
Hours/Horas: [Mon, Tue, Wed, Thu, Fri, Sat] 09:00 AM - 07:00 PM, Sun 10:00 AM - 06:00 PM
Accessibility/Accesibilidad: Details Pending/Información pendiente (P, EB, IB, PA)

OK

Jackson

ALTUS

Pharmacy: Long Term Care

Farmacia: Farmacia de atención a largo plazo

BROADWAY PHARMACY

601 E BROADWAY
ALTUS, OK 73521
Phone/Teléfono: (580) 477-0800
Fax: (580) 477-0802
Website/Sitio web: www.broadwaypharmacyrx.com
Age Limitations: None
Hours/Horas: [Mon, Tue, Wed, Thu, Fri] 08:30 AM - 06:00 PM, Sat 09:00 AM - 01:00 PM
Accessibility/Accesibilidad: Details Pending/Información pendiente (P, EB, IB, PA)

Tillman

GRANDFIELD

Pharmacy: Long Term Care

Farmacia: Farmacia de atención a largo plazo

FIKES PHARMACY

101 E 2ND ST
GRANDFIELD, OK 73546
Phone/Teléfono: (580) 479-5696
Fax: (580) 479-5662
Website/Sitio web: www.mygnp.com
Age Limitations: None
Hours/Horas: [Mon, Tue, Wed, Thu, Fri] 09:00 AM - 05:00 PM
Accessibility/Accesibilidad: Details Pending/Información

OK

Tillman

Pharmacy: Long Term Care

Farmacia: Farmacia de atención a largo plazo

FIKES PHARMACY

pendiente (P, EB, IB, PA)

Washita

CORDELL

Pharmacy: Long Term Care

Farmacia: Farmacia de atención a largo plazo

CLINIC PHARMACY

1213 N GLENN ENGLISH ST
CORDELL, OK 73632
Phone/Teléfono: (580) 832-3714
Fax: (580) 832-3331
Age Limitations: None
Hours/Horas: [Mon, Tue, Wed, Thu, Fri] 08:30 AM - 05:30 PM
Accessibility/Accesibilidad: Details Pending/Información pendiente (P, EB, IB, PA)

This directory is updated as of 07/03/2025

Index / Índice

A

Abernathy, Bob R, DO 24
Ade, Ryan, PT 33
Affiliated Pathologists, PA 45, 46
Altus Eye Care 49
Altus Premier Health Clinic PLLC 46
Arnold, Jennifer Kay, APRN 22, 32
Avila, Anibal Mikjail, MD 30

B

Barlow, Jeffery, NP 24, 25, 34
Barnes, Emillee, NP 21
Bielski, Alexis, NP 19
BROADWAY PHARMACY 53, 57
Burns Flat Ambulance 47
Burrow, Dustin S, PT 31

C

Caguioa Aquino, Jodilyn Nicolas, MD 33
Cancer Center of Southwest Oklahoma LLC 46
CANCER CENTERS OF SOUTHWEST OKLAHOMA 35
Carter, Charles Curtis, MD 17
Carter, Tammy, NP 18
Carter, Tom, MD 17
Charles C Carter Md Dph Pllc 46
CLINIC PHARMACY 54, 57
Cordell Family Clinic 25, 39
Cordell Memorial Hospital 0189 39, 41
Cordelll EMS 47
Cunningham, Kandi, NP 19

D

DANTZLER, NANCY ANNE, APRN 18
Dawod, Abdallah S, MD 17
Dean, Kenda Lanae, NP 23

E

Elkview General Hospital 38
ELKVIEW PHYSCIAN GROUP 22, 38
Elkview Physician Group 22, 38
EVETTS DRUG INC 54

F

FAITHCARE PHARMACY 54

family Medical Equipment and Supplies 45
FAMILY PHARMACY 54
FIKES PHARMACY 54, 57
Fikes Pharmacy, Inc. 47
FREDERICK PHARMACY 54

G

Gallagher, John Ryan, MD 31
Garner, Kaylan Elaine, APRN 18
Geiger Eye Care - Altus 49
Geiger Eye Care - Frederick 49
GREAT PLAINS YOUTH & FAMILY SERVICES 37
Gupta, Ashish D, MD 23

H

Hazel, Tori, APRN 29, 30
HICKMAN, JEFFERY, PA 23, 24
HILL, DARRELL R, NP 24
Hokett, Jamie, MD 17

I

Indian Territory Home Health and Hospice II, dba Elara Caring XXIV 47

J

Jackson County EMS 45
JACKSON COUNTY HEALTH DEPARTMENT 31
Jackson County Mem Hosp 41
JACKSON COUNTY MEMORIAL 46
Jackson County Memorial Hospital 20, 36
JACKSON COUNTY MEMORIAL HOSPITAL - HOSPICE 45
Jackson, Kelsey, NP 24, 25
Jackson, Samantha, MD 21
JCMH General Surgery Associates 46
JCMH Home Care 45
JCMH Home Health Products 45
JCMH Medical Clinic 19, 20, 35, 36
JCMH Orthopedic Clinic 20, 36
JCMH Pediatric Clinic 20, 36
JCMH Women's Health Associates 20, 36
JIM B SPEARS INC 48
JIM TALIAFERRO COMMUNITY MENTAL HEALTH CENTER 35

K

Karlin, John, NP 24, 25

Kashyap, Liladhar, MD 19
Katseres, Richard A, MD 29
King, Lindsey, MD 19
KIOWA COUNTY HEALTH DEPARTMENT 32
Kiowa County Hospita Authority 41
Kirby, Rebbecca Leigh, APRN 18

L

Laakman, Daniel Tyler, NP 34
Laughlin, Robyn, APRN 21, 22, 23
LCHC Burns Flat 24, 27, 39
Leverett, Joe, MD 17, 18
Lyon, Jonie Gene, APRN 29, 30

M

Mefford, Trenton L, DO 22, 32
Metro Physicians LLC 47, 48
MILLENNIUM COMMUNITY SERVICES 37
MMG Frederick Family Medical Clinic 33
MMG Orthopedics 22, 27, 38
MMG Snyder Family Medical Clinic 32

O

Oklahoma Eye Institute 49
Oklahoma Psychiatric Family Clinic 36
Oklahoma Psychiatric Family Clinic, Inc. 37

P

Pantaleano, Maurene, LPC 33
Patterson, James Alonzo, PT 31
Phillips, Jeffrey, PA 31, 32
PICKETT'S CLINIC PHARMACY INC 53
Pickett, Gregory Daniel, DO 31

Q

Quest Diagnostics 45

R

Ramirez, Jesus, PA 19
Red Rock Behavioral Health Services 37
REXCO DRUG GIFTS 53
Rivera-Figueroa, Julia, MD 30
Rural Health Clinic 20, 21, 35, 36, 43
Ryan Gallagher PLLC 46

S

Sager, Rebecca, MD 31
Sanchez, Vicente Y, MD 30
Sherman, Carol, DO 29
Sherman, Stanley R, DO 29
Stacey, Kendra, APRN 22, 23, 33
Stevens, Amanda, PA 19
Stout, Lisa, CNM 29

T

Tillman County EMS 46, 47
TILLMAN COUNTY HEALTH DEPARTMENT 33
Tran, John, DO 17

V

Variety Care, Inc. 21, 27, 38
Variety Care, Inc. - Grandfield 23, 27, 38, 39
Vermillion, Brandy Jo, APRN 18

W

WAL-MART #0479 53
WAL-MART #0607 53
WAL-MART #3229 54, 55
Wald, Jesse James, OD 49
WALGREENS #09670 53
White, Allissa, MD 17

X

Xpress Wellness Urgent Care 21, 36

If you need this material in another language or format, translation services are available at no cost including written, visual and audible aids. Call SoonerSelect Children's Specialty Program at **1-833-752-1665** (TTY: **711**).

Español (Spanish)	Si necesita este material en otro idioma o formato, contamos con servicios de traducción disponibles sin costo alguno, entre los que se incluyen ayudas escritas, visuales y auditivas. Llame a SoonerSelect Children's Specialty Program al **1-833-752-1665** (TTY: **711**).
Tiếng Việt **(Vietnamese)**	Nếu quý vị cần tài liệu này bằng ngôn ngữ hoặc định dạng khác, chúng tôi cung cấp dịch vụ dịch thuật miễn phí bao gồm hỗ trợ bằng văn bản, hình ảnh và âm thanh. Gọi SoonerSelect Children's Specialty Program theo số **1-833-752-1665** (TTY: **711**).
中文 **(Chinese)**	如需其他語言或格式的資料，您可以免費使用翻譯服務，包括書面、視覺和語音輔助。請撥打 SoonerSelect Children's Specialty Program 電話 **1-833-752-1665** (TTY：**711**)。
한국어 **(Korean)**	다른 언어 또는 형식으로 이 자료가 필요한 경우 서면 및 시청각 도구 등의 번역 서비스를 무료로 이용할 수 있습니다. SoonerSelect Children's Specialty Program에 **1-833-752-1665**(TTY: **711**)번으로 문의하십시오.
Deutsch (German)	Wenn Sie dieses Material in einer anderen Sprache oder in einem anderen Format benötigen, stehen Ihnen kostenlose Übersetzungsdienstleistungen zur Verfügung, einschließlich schriftlicher, visueller und akustischer Hilfsmittel. Rufen Sie das SoonerSelect Children's Specialty Program unter **1-833-752-1665** (TTY: **711**) an.
العربية (Arabic)	إذا كنت بحاجة إلى هذه المواد بلغة أو تنسيق آخر، تتوفر خدمات الترجمة بدون تكلفة بما في ذلك الوسائل المساعدة المكتوبة والمرئية والصوتية. اتصل ببرنامج SoonerSelect Children's Specialty Program على الرقم **1-833-752-1665** (TTY: **711**).

© 2024 Oklahoma Complete Health.

မြန်မာ (Burmese)	ဤအကြောင်းအရာကို အခြားဘာသာစကားဖြင့်ဖြစ်စေ၊ အခြားပုံစံဖြင့်ဖြစ်စေ လိုအပ်ပါက စာဖြင့်ရေးသားထားသော၊ ရုပ်ပုံဖြင့်ပြထားသော၊ အသံကြားနိုင်စေရန်ပြလုပ်ထားသော အထောက်အကူများအပါအဝင် ဘာသာပြန်ဝန်ဆောင်မှုများကို အခမဲ့ ရရှိနိုင်ပါသည်။ SoonerSelect Children's Specialty Program ကလေးများအတွက် အထူးပရိုဂရမ်၊ ဖုန်းနံပါတ် **1-833-752-1665** (TTY- **711**) သို့ ခေါ်ဆိုပါ။
Hmong (Hmong)	Yog tias koj xav tau cov ntaub ntawv no ua lwm hom lus los sis lwm hom ntawv, yuav muaj cov kev pab cuam txhais lus yam tsis tau them nqi nrog rau kev sau ntawv, cov ntaub ntawv pom thiab cov khoom pab mloog kom hnov lus. Hu rau SoonerSelect Children's Specialty Program Lub Khoos Kas Tshwj Xeeb ntawm **1-833-752-1665** (TTY: **711**).
Tagalog (Tagalog)	Kung kailangan ninyo ang materyal na ito sa ibang wika o format, available ang mga serbisyo sa pagsasalin nang libre kabilang ang mga nakasulat, visual, at audible na tulong. Tawagan ang SoonerSelect Children's Specialty Program sa **1-833-752-1665** (TTY: **711**).
Français (French)	Si vous avez besoin de ce document dans une autre langue ou un autre format, des services de traduction sont disponibles gratuitement, y compris des aides écrites, visuelles et sonores. Appelez le SoonerSelect Children's Specialty Program au **1-833-752-1665** (TTY : **711**).

ພາສາລາວ (Laotian)	ຫາກທ່ານຕ້ອງການເອກະສານນີ້ໃນພາສາ ຫຼື ຮູບແບບອື່ນມີບໍລິການແປພາສາໃຫ້ໂດຍບໍ່ເສຍຄ່າໃຊ້ຈ່າຍ ລວມທັງບໍລິການຊ່ວຍເຫຼືອແປຂຽນ, ແບບຮູບພາບ ແລະ ສຽງ. ໂທຫາໂຄງການສະເພາະທາງຂອງ SoonerSelect Children's Specialty Program ທີ່ເບີ **1-833-752-1665** (TTY: **711**).
ไทย (Thai)	**หากคุณต้องการเอกสารนี้ในภาษาหรือรูปแบบอื่น คุณสามารถใช้บริการแปลภาษาได้โดยไม่มีค่าใช้จ่าย รวมถึงเอกสารคู่มือ ภาพ และเสียง โทรติดต่อ** SoonerSelect Children's Specialty Program **ที่หมายเลข 1-833-752-1665** (TTY: **711**)
اُردُو (Urdu)	اگر آپ اس مواد کو کسی دوسری زبان یا فارمیٹ میں چاہتے ہیں تو بغیر کسی قیمت کے ترجمہ کی خدمات دستیاب ہیں جن میں تحریری، ویزوئل اور قابل سماعت امداد شامل ہیں۔ SoonerSelect Children's Specialty Program کو **1-833-752-1665** (TTY: **711**) پر کال کریں
ᏣᎳᎩ ᏕᏫᏂᏍᏗᏍᏓᏁ (Cherokee)	ᏙᏍᏗᏛᏅ ᏫᏂᏒᏕ ᏍᏞ ᏫᏩᏒᏥᏍᏕ ᏁᏍ anᏂᏍᏏᏏ, ᏭᏓᏥᏍ ᏒᏁ ᏞᏥ ᏥᏁᏍᏛ,ᏥᏩᏛᏛᏁᏓ ᏞᏛᏍᏆᏛᏍᏩ ᏞᏕᏗᏔᏓ ᏫᏍᏩᏩ ᏍᏓ ᏥᏒᏩᏩᏓ ᏓᏍᏆᏂᏍᏩᏩ ᏞᏥ ᏕᏫᏂᏍᏩᏩ ᏞᏍᏆᏂᏍᏩᏩ. ᏕᏛᏙᏩ Sooner Select Children's Specialty Program ᏞᏕ **1-833-752-1665** (TTY: **711**).
فارسی (Persian)	اگر این مطالب را به زبان یا در قالب دیگری نیاز دارید، خدمات ترجمه رایگان ازجمله کتبی، دیداری، و شفاهی دردسترس است. با SoonerSelect Children's Specialty Program به شماره **1-833-752-1665** (TTY: **711**) تماس بگیرید.

OklahomaCompleteHealth.com

1-833-752-1665 TTY: 711 (Hearing Impaired)

14000 Quail Springs Parkway Suite 650, Oklahoma City, OK 73134

© 2024 Oklahoma Complete Health. All rights reserved.