oklahoma complete health | SoonerSelect

Children's Specialty Program

2025 Provider Directory

JULY 2025

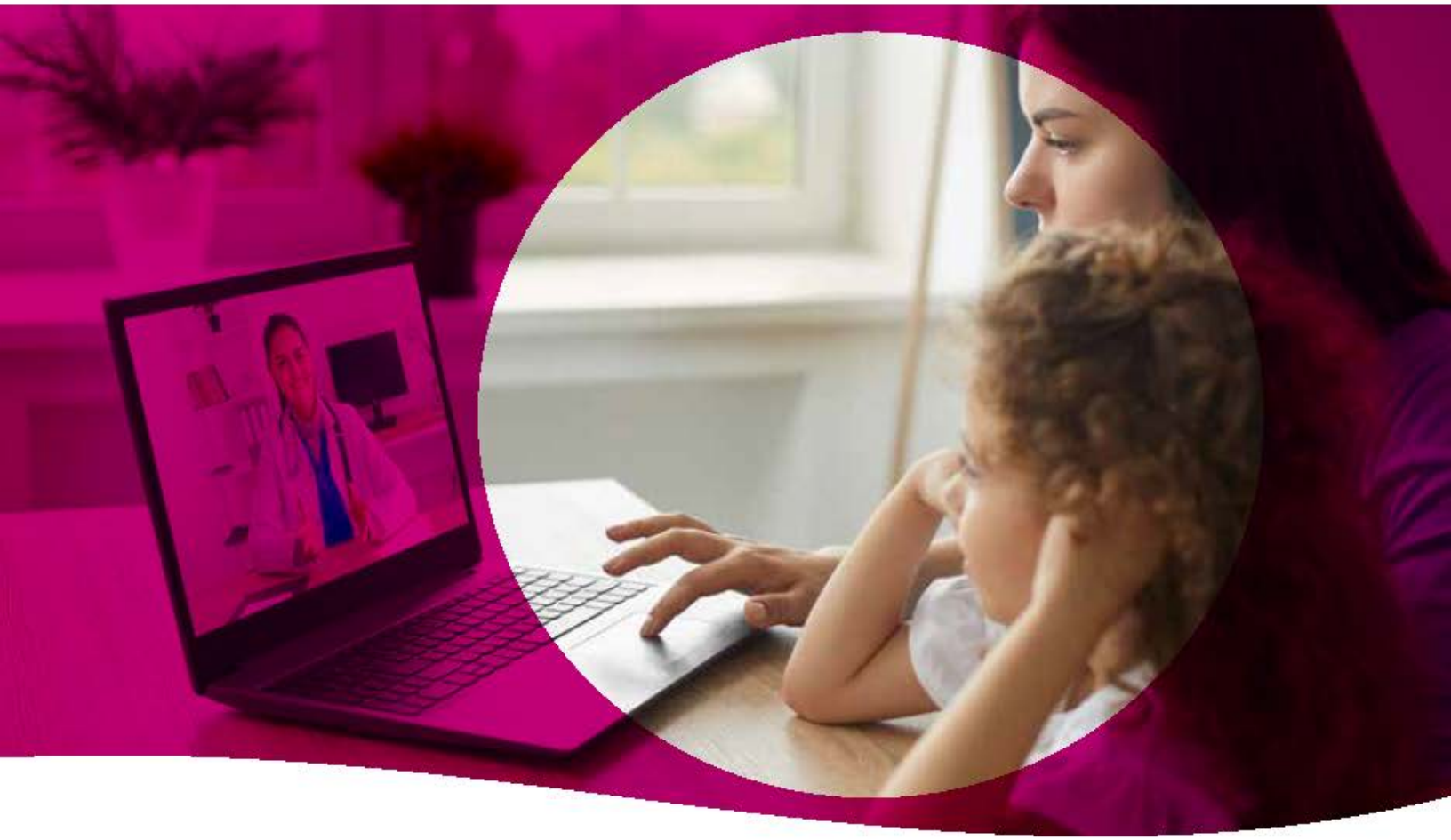

Grant, Kay

OklahomaCompleteHealth.com

1-833-752-1665 TTY: 711 (Hearing Impaired)

CSP_Provider_Dir_OK_Eng_Spa_R_231026
CAD_138017M State Approved 11072023
© 2025 Oklahoma Complete Health. All rights reserved.

OK5CADDIR68970M_0012_AUG25

Table of Contents / Tabla de Contenido

Introduction Pages / Páginas de Introducción.....5

Accessibility Information / Información sobre Accesibilidad.....9

Modality Legend / Leyenda de Modalidad.....13

Primary Care Provider / Proveedores de cuidado personal (PCP).....17

Federally Qualified Health Centers (FQHC)/Rural Health Centers (RHC) / Centros de salud con certificatión federal (FQHC)/Centros de salud rurales (RHC) 23

Specialist / Especialistas.....25

Clinic / Clínica.....37

Hospital / Hospitales.....43

Urgent Care / Cuidado de urgencia.....45

Ancillary / Auxiliar.....47

Vision / Visión.....51

Pharmacy Information / Información de las Farmacias.....53

Retail and Chain Pharmacies / Farmacias minoristas y de cadena.....55

Long-Term Care Pharmacies / Farmacias de atención a largo plazo.....59

Indian Tribal Urban Health Service Pharmacies / Servicio de Salud Urbana Tribal Indio Farmacias 61

INDEX / Índice.....63

Welcome to Oklahoma Complete Health

We would like to welcome you to Oklahoma Complete Health.

Oklahoma Complete Health provides health care services for the Oklahoma SoonerSelect Children's Specialty Program. We provide physical health services and behavioral health services , long-term services and supports (LTSS) that are convenient and accessible. Our main priority is making sure you receive high quality health care coverage.

This is your provider directory. Below we tell you how to use the directory. Let us know if you need help understanding this.

If you need them, interpreter services are provided at no charge to you, including sign language and real-time oral interpretation. To get an interpreter, call Member Services at **1-833-752-1665** (TTY: **711**).

We are adding new providers every day. If your doctor is not listed or their information does not look complete, please check online for new updates at **OklahomaCompleteHealth.com** or call Member Services at **1-833-752-1665** (TTY: **711**).

Easy to Use

Getting benefits from SoonerSelect Children's Specialty Program is easy. We believe the best way for you to keep good health is to develop a good relationship with your family physician. That is why you, and any of your family who are members of Oklahoma Complete Health, need to choose a Primary Care Physician, or a Clinic that has multiple PCPs.

When you need care, start with a call to your PCP for an appointment. Tell them you are covered by SoonerSelect Children's Specialty Program. If needed, your PCP will make a referral for specialized care. It's that simple.

Accessibility

If you use a wheelchair, walker, or other aids and need assistance getting into your provider's office, call their office before you get there. This way someone will be ready to help you when you get there. If you would like help talking with your provider about your special needs, call Member Services at **1-833-752-1665** (TTY: **711**).

Telehealth

Telehealth is your convenient, 24-hour access to in-network Oklahoma Complete Health healthcare providers for non-emergency health issues. It's available for you to use when you're at home, in the office or event on vacation. Before you can use Telehealth, you need to have an account through the member portal. Set up your member portal account at **Member.OklahomaCompleteHealth.com**

Taking Care of You and Your Family

We encourage you to make appointments for regular check-ups. Benefits with SoonerSelect Children's Specialty Program include:

- Screenings
- Diagnostic x-rays
- Lab tests
- Eye exams

If You Have to Be Hospitalized

If you need hospitalization, your PCP or a Specialist will admit you to a hospital where he/she is affiliated. The hospitals you would be admitted to are listed in this directory.

Immediate and Emergency Care

With SoonerSelect Children's Specialty Program, you have access to medical services 24 hours a day, 365 days a year. If you have a serious illness or injury that needs immediate attention, first call your PCP. They know your medical history best.

In the event of a potentially life-threatening emergency, call **911**. Or go to the nearest emergency room. If you are admitted to the hospital, they will call Oklahoma Complete Health within 48 hours to notify us of your medical situation. Or you can have someone else call for you. If you are experiencing emotional or mental distress, call the Oklahoma Mental Health Lifeline at **988**, 24 hours a day, 7 days a week, to speak with someone who will listen and help.

Some examples of emergencies are:

- Severe pain of any kind
- Change in mental status
- Change in neurological status
- Complications of pregnancy
- Chest pain
- Poisoning
- Acute allergic reactions
- Severe shortness of breath
- Abdominal Pain
- Multiple episodes of vomiting or diarrhea
- Bleeding that won't stop
- Injuries that cause loss of function to a body part
- Symptoms of substance abuse
- Psychiatric disturbances
- Overdose of medication

For Additional Information

If you want to recommend a health care provider who is not part of this directory or believe they may have questions, please direct them to:

SoonerSelect Children's Specialty Program
Network and Contracting
14000 Quail Springs Parkway, Suite 650
Oklahoma City, OK 73134
contracting@OklahomaCompleteHealth.com

Note: **SoonerSelect Children's Specialty Program does not and cannot guarantee the initial or continued availability of any provider.**

The current participation status of any provider can be found by checking online at **OklahomaCompleteHealth.com** or by calling SoonerSelect Children's Specialty Program Member Services at **1-833-752-1665** (TTY: **711**).

Bienvenido a Oklahoma Complete Health

Le damos la bienvenida a Oklahoma Complete Health.

Oklahoma Complete Health proporciona servicios de atención médica para el Oklahoma SoonerSelect Children's Specialty Program. Proporcionamos servicios de salud física, servicios de salud conductual y servicios y apoyo a largo plazo (LTSS) convenientes y accesibles. Nuestra prioridad es asegurarnos de que usted reciba cobertura de atención médica de alta calidad.

Este es su directorio de proveedores. A continuación, le indicamos cómo utilizar el directorio. Comuníquese con nosotros si necesita ayuda para entenderlo.

Se proporcionan servicios de interpretación sin costo alguno, lo que incluye lenguaje de señas e interpretación oral en tiempo real si los necesita. Si desea obtener los servicios de un intérprete, llame a Servicios para Miembros al **1-833-752-1665** (TTY: **711**).

Añadimos proveedores nuevos todos los días. Si su médico no está en la lista o su información está incompleta, busque actualizaciones en línea en OklahomaCompleteHealth.com o llame a Servicios para Miembros al **1-833-752-1665** (TTY: **711**).

Fácil de Usar

Obtener los beneficios del SoonerSelect Children's Specialty Program es fácil. Creemos que la mejor manera para que usted goce de buena salud es desarrollar una buena relación con su médico de cabecera. Es por ello que usted, y cualquiera de sus familiares que sean miembros de Oklahoma Complete Health, deben elegir un Médico de Cuidado Primario o una Clínica que tenga varios PCP.

Si necesita atención médica, llame a su PCP para programar una cita. Mencione que tiene cobertura del SoonerSelect Children's Specialty Program. Si es necesario, su PCP hará una remisión para que reciba atención especializada. Es así de simple.

Facilidad de acceso

Si usa una silla de ruedas, andador u otra forma de asistencia y necesita ayuda para ingresar al consultorio de su proveedor, llame al consultorio antes de llegar allí. De esta manera, alguien lo estará esperando para brindarle ayuda al llegar. Si desea ayuda para hablar con su proveedor acerca de sus necesidades especiales, llame a Servicios para Miembros al **1-833-752-1665** (TTY: **711**).

Telemedicina

La telemedicina es su acceso conveniente disponible las 24 horas del día a los proveedores de atención médica dentro de la red de Oklahoma Complete Health para problemas de salud que no sean de emergencia. Está disponible para que la use cuando esté en casa, en la oficina o incluso de vacaciones. Antes de poder utilizar la Telemedicina, debe tener una cuenta en el portal para miembros. Cree su cuenta del portal para miembros en **Member.OklahomaCompleteHealth.com**

Al Cuidado de Usted y su Familia

Le recomendamos que programe citas para hacerse revisiones periódicas. Entre los beneficios del SoonerSelect Children's Specialty Program, se incluyen los siguientes servicios:

- Exámenes de detección
- Rayos X de diagnóstico
- Pruebas de laboratorio
- Exámenes oculares

En Caso de Hospitalización

En caso de necesitar hospitalización, su PCP o un Especialista lo admitirá en un hospital donde esté afiliado. Los hospitales en los que podría ser admitido aparecen en este directorio.

Atención Inmediata y de Emergencia

Con SoonerSelect Children's Specialty Program, tiene acceso a servicios médicos las 24 horas del día, los 365 días del año. Si tiene una enfermedad o lesión grave que necesita atención inmediata, primero llame a su PCP. Este conoce mejor sus antecedentes médicos.

Si se trata de una emergencia que podría poner en riesgo su vida, llame al **911**. O bien, diríjase a la sala de emergencias más cercana. En caso de hospitalización, llamarán a Oklahoma Complete Health dentro de las siguientes 48 horas para notificarnos su situación médica. También puede pedirle a otra persona que llame por usted. Si está experimentando molestias o problemas emocionales o mentales, llame a la Línea para Emergencias de Salud Mental de Oklahoma al **988**, las 24 horas del día, los 7 días de la semana, para hablar con alguien que lo escuchará y le brindará ayuda.

Los siguientes son algunos ejemplos de una emergencia:

- Dolor intenso de cualquier tipo
- Cambio en el estado mental
- Cambio en el estado neurológico
- Complicaciones durante el embarazo
- Dolor de pecho
- Intoxicación
- Reacciones alérgicas agudas
- Falta de aire grave
- Dolor abdominal
- Episodios múltiples de vómitos o diarrea
- Sangrado que no se detiene
- Lesiones que causan pérdida de funciones en una parte del cuerpo
- Síntomas de abuso de sustancias
- Trastornos psiquiátricos
- Sobredosis de medicamentos

Cómo Obtener Información Adicional

Si desea recomendar a un proveedor de atención médica que no forma parte de este directorio o cree que puede tener preguntas, puede dirigirse al siguiente establecimiento:

SoonerSelect Children's Specialty Program
Network and Contracting
14000 Quail Springs Parkway, Suite 650
Oklahoma City, OK 73134
contracting@OklahomaCompleteHealth.com

Nota: **SoonerSelect Children's Specialty Program no garantiza ni puede garantizar la disponibilidad inicial o continua de ningún proveedor en particular.**

Puede ver el estado de participación actual de cualquier proveedor en el sitio web OklahomaCompleteHealth.com o llamando a Servicios para Miembros de SoonerSelect Children's Specialty Program al **1-833-752-1665** (TTY: **711**).

Accessibility Information

Below is information used in the provider directory to indicate accessibility at a provider office or building site. This information is not a promise that every doctor will always have the access that you may need. If you have a disability, you should call the doctor's office to talk about your access needs.

Accessibility Requirements:

All Criteria Met: if the provider meets all (49) Critical Elements (CE) for disability access in four (4) main areas: Parking, Exterior Building, Interior Building, and Programmatic Access.

Some Criteria Met: if the provider does not meet 1 or more of the CEs.

No Criteria Met: if provider reports having no disability access for all of the CEs.

Details Pending: if there is no data to support any of the 4 main areas.

Indicator	Definition	Criteria
P	Parking	Parking spaces and van-accessible space(s), are accessible. Curbs to on-site parking, public transportation, and the side walk at the site entrance have curb ramps.
EB	Exterior Building	There is an accessible ramp to the building. Curb ramps and other ramps to the building are wide enough for a wheelchair/scooter. There are handrails on both sides of the ramp. Doors are wide enough for wheelchair/scooter to enter and the doors have handles that are easily opened.
IB	Interior Building	Doors are wide enough for a wheelchair/scooter and have handles that are easily opened. There are interior ramps that have handrails. If an elevator is present, it must be free for public use. The elevator has easy-to-hear sounds and Braille buttons within reach. The elevator is large enough for a wheelchair/scooter to turn around. The restroom is accessible, has doors wide enough for wheelchair/scooter and are easy to open. Offices have accessible equipment and clear for space where the equipment is for side transfers by wheelchair or scooter users. Lift equipment exists when needed. If office has a chair lift, it can be used without help.
PA	Programmatic Access	Programmatic access includes, but is not limited to: accessible communication and materials in other formats given in a timely manner, staff help with follow-up visit planning, and other disability-related support (people with disabilities who cannot wait in waiting room are seen right away).
~	Rx	This pharmacy can provide an extended day supply.

Indicator	Definition	Criteria
+	New patients	Physician is currently accepting new patients.
#	Existing only	Physician is currently accepting existing patients only.
*	No patients	Physician is not currently accepting patients at this time.
	Bus route	Provider indicated this location is on bus route.
ITU	ITU Providers	Physician Supports Indian Health Service/Tribal/ Urban Indian Health Program (ITU)

Oklahoma Complete Health cannot guarantee the accuracy of provider self-reported disability access information as it has not been verified by the health plan through an in-person Accessibility Site Review (ASR). Members are encouraged to contact the provider in advance to ask about disability access, and to contact the health plan immediately if the self-reported information is not accurate.

Información sobre Accesibilidad

A continuación, se muestra la información utilizada en el directorio de proveedores para indicar la accesibilidad en el consultorio de los proveedores o edificio. Esta información no es una promesa de que cada médico siempre tendrá el acceso que usted pueda necesitar. Si tiene una discapacidad, debe llamar al consultorio del médico para hablar sobre sus necesidades de acceso.

Requisitos de Accesibilidad:

Cumple con Todos los Criterios: cuando el Proveedor cumple con todos los (49) Elementos Críticos (CE) para el acceso por discapacidad en cuatro (4) áreas principales: Estacionamiento, Edificio Exterior, Edificio Interior y Acceso Programático.

Cumple Algunos Criterios: cuando el Proveedor no cumple con 1 o más de los CE.

No Cumple con Ningún Criterio: cuando el proveedor informa que no se cumple ninguno de los CE.

En Espera de Detalles: cuando no hay datos que respalden ninguna de las 4 áreas principales.

Indicador	Definición	Criterios
P	Estacionamiento	Hay acceso a las plazas de estacionamiento y a las plazas de acceso para furgonetas. Los bordillos para el estacionamiento en el lugar, el transporte público y la acera en la entrada del lugar tienen rampas para ingresar a la acera.
EB	Edificio Exterior	Hay una rampa accesible al edificio. Las rampas para acceder a la acera y otras rampas al edificio son lo suficientemente anchas para una silla de ruedas/scooter. Hay pasamanos a ambos lados de la rampa. Las puertas son lo suficientemente anchas como para que entre la silla de ruedas/scooter y tienen asas que se abren fácilmente.
IB	Edificio Interior	Las puertas son lo suficientemente amplias para una silla de ruedas/scooter, y tienen asas que se abren fácilmente. Hay rampas interiores que tienen pasamanos. Si el edificio tiene un ascensor, debe estar disponible para uso público. El ascensor tiene sonidos fáciles de oír y botones en braille a su alcance. El ascensor es lo suficientemente grande para que una silla de ruedas/scooter dé la vuelta. El baño es accesible, tiene puertas lo suficientemente amplias para sillas de ruedas/scooter y son fáciles de abrir. Los consultorios tienen equipo accesible y espacio libre donde el equipo es para transferencias laterales por usuarios de sillas de ruedas o scooters. El equipo de elevación existe cuando es necesario. Si el consultorio tiene un elevador de silla, se puede utilizar sin ayuda.

PA	Acceso Programático	El acceso programático incluye, pero no se limita a, comunicación accesible y materiales en otros formatos dados de manera oportuna, ayuda del personal con la planificación de visitas de seguimiento y otro apoyo relacionado con la discapacidad (las personas con discapacidades que no pueden esperar en la sala de espera son vistas de inmediato).
~	Recetas	Esta farmacia puede proporcionar un suministro de día prolongado.
+	Nuevos pacientes	Médico que actualmente acepta pacientes nuevos.
#	Solo existentes	Médico que actualmente solo acepta pacientes existentes.
*	No se aceptan pacientes	Médico que actualmente no acepta pacientes.
	Ruta del autobús	El proveedor indicó que esta ubicación está en la ruta del autobús.
ITU	Proveedores del ITU	El médico admite el Programa de Servicio de Salud para Comunidades Indígenas/Tribales/Urbanas (ITU)

Oklahoma Complete Health no puede garantizar la exactitud de la información de acceso para personas con discapacidades proporcionada por el proveedor, ya que no se ha verificado en el plan de salud a través de una Revisión de la Accesibilidad del Lugar (ASR) en persona. Se anima a los miembros a comunicarse con el proveedor por adelantado para preguntar sobre el acceso para discapacitados, y a comunicarse con el plan de salud inmediatamente si la información autocomunicada no es exacta.

Provider Modalities

Below is a comprehensive list of all of the modalities that our network providers support. You can identify which modalities each of our network providers offer by referring to the applicable numbers assigned to each modality.

Indicator	Definition
1	ABA (Applied Behavior Analysis)
2	Biofeedback
3	Client Centered Therapy
4	Cognitive Behavioral Therapy
5	Dialectical Behavioral Therapy
6	EMDR
7	Family Support and Training
8	Family Systems
9	Gestalt
10	Hypnosis
11	Methadone/Suboxone Medication Services
12	Multi-Systemic Therapy (MST)
13	Neuro-Lingusistic Programming (NLP)
14	Outcomes Oriented Therapy
15	Parent Child Interaction Therapy (PCIT)
16	Play Therapy
17	Psychoanalytic
18	Rationale Emotive Therapy
19	Solution Focused Therapy
20	Therapeutic Behavioral Services
21	Tobacco Cessation
22	Trauma Focused - Cognitive Behavioral Therapy- (TF-CBT) Trust Based Relational Intervention (TBRI)
23	Trust Based Relational Intervention (TBRI)

Modalidades del Proveedor

A continuación, se muestra una lista integral de todas las modalidades que admiten nuestros proveedores de la red. Puede identificar qué modalidades ofrece cada uno de nuestros proveedores de la red si consulta los números correspondientes asignados a cada modalidad.

Indicador	Definición
1	ABA (Análisis de Comportamiento Aplicado)
2	Biorretroalimentación
3	Terapia Centrada en el Cliente
4	Terapia Cognitivo Conductual
5	Terapia Dialéctica Conductual
6	EMDR
7	Capacitación y Apoyo para Familiares
8	Sistemas Familiares
9	Gestalt
10	Hipnosis
11	Servicios de Medicación con Methadone/Suboxone
12	Terapia Multisistémica (MST)
13	Programación Neurolingüística (NLP)
14	Terapia Enfocada en Resultados
15	Terapia de Interacción Padre-Hijo (PCIT)
16	Terapia de Juego
17	Psicoanalítica
18	Terapia Racional Emotiva
19	Terapia Centrada en la Solución
20	Servicios de Terapia Conductual
21	Servicios para Dejar de Fumar
22	Terapia Cognitivo Conductual Centrada en el Trauma (TF-CBT) Intervención Relacional Basada en la Confianza (TBRI)
23	Intervención Relacional Basada en la Confianza (TBRI)

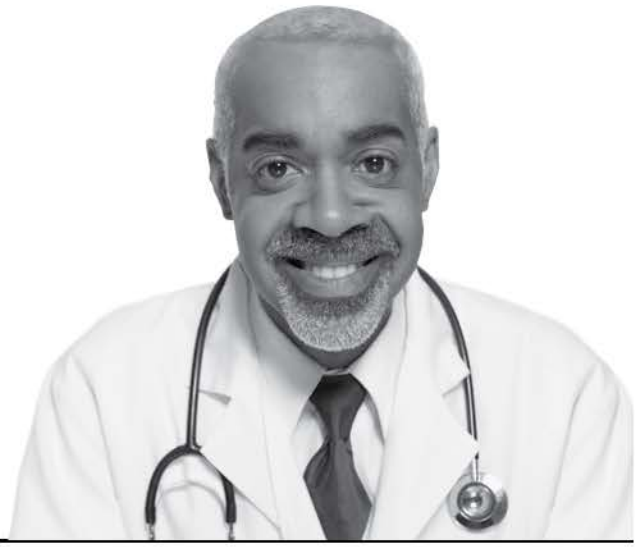

List of Plan Providers
Lista de Proveedores del Plan

KS

Cowley

Arkansas City

Rural Health Center (RHC)

Centro de Salud Rural (RHC)

South Central KS Regional Medical Center

NPI:1659915734
510 W Radio Ln
Arkansas City, KS 67005
Phone/Teléfono: (620) 442-2100
Age Limitations: None
Hours/Horas: [Mon, Tue, Wed, Thu, Fri] 08:00 AM - 05:00 PM
Accessibility/Accesibilidad: Details Pending/Información pendiente (P, EB, IB, PA)

South Central Kansas Regional Medical Center

NPI:1962947952
515 N Summit St
Arkansas City, KS 67005
Phone/Teléfono: (620) 442-4850
Fax: (620) 222-7680
Website/Sitio web: https://sckrmc.com
Age Limitations: None
Hours/Horas: [Mon, Tue, Wed, Thu, Fri] 08:00 AM - 05:00 PM
Accessibility/Accesibilidad: Details Pending/Información pendiente (P, EB, IB, PA)

OK

Grant

Medford

Family Medicine

Medicina Familiar

Switzer, Seth H, MD+

Certification(s):Board Certified
NPI:1144261546
Site Name: Great Salt Plains Health Center1
619 N Front St
Medford, OK 73759
Phone/Teléfono: (580) 395-3200
Fax: (580) 596-2805
Age Limitations: None
Languages Spoken: Spanish
Cultural Competency Training/Formacion Cultural: Yes
Telehealth: Yes
Hours/Horas: [Mon, Fri] 07:00 AM - 05:30 PM, [Tue, Wed, Thu] 07:00 AM - 07:00 PM
Accessibility/Accesibilidad: Details Pending/Información pendiente (P, EB, IB, PA)

Federally Qualified Health Center (FQHC)

Centro de Salud Federalmente Calificado (FQHC)

GSP Health Medford

NPI:1699025973
619 N Front St
Medford, OK 73759
Phone/Teléfono: (580) 395-3200
Fax: (580) 396-3201
Website/Sitio web: https://www.gsphealth.org
Age Limitations: None

OK

Grant

Federally Qualified Health Center (FQHC)

Centro de Salud Federalmente Calificado (FQHC)

GSP Health Medford

Cultural Competency Training/Formacion Cultural: Yes
Hours/Horas: [Mon, Tue, Wed, Thu, Fri] 07:00 AM - 05:30 PM
Accessibility/Accesibilidad: Details Pending/Información pendiente (P, EB, IB, PA)

Great Salt Plains Health Center Inc

NPI:1881876738
619 N Front St
Medford, OK 73759
Phone/Teléfono: (580) 395-3200
Fax: (580) 596-2805
Website/Sitio web: https://www.gsphealth.org/
Age Limitations: None
Hours/Horas: [Mon, Fri] 07:00 AM - 05:30 PM, [Tue, Wed, Thu] 07:00 AM - 07:00 PM
Accessibility/Accesibilidad: Details Pending/Información pendiente (P, EB, IB, PA)

Nurse Practitioner: Family

Enfermero(a) Practicante: Familia

WOODRUFF, LINDA Sue, APRN+

NPI:1568424190
Site Name: Integris Baptist Health

This directory is updated as of 07/03/2025

OK

Grant

Nurse Practitioner: Family

Enfermero(a) Practicante: Familia

WOODRUFF, LINDA Sue, APRN+

158 E Sunset Dr
Ste B
Medford, OK 73759
Phone/Teléfono: (580) 395-2319
Fax: (580) 395-2551
Age Limitations: None
Hours/Horas: [Mon, Tue, Wed, Thu, Fri] 08:00 AM - 05:00 PM
Accessibility/Accesibilidad: Details Pending/Información pendiente (P, EB, IB, PA)

Rural Health Center (RHC)

Centro de Salud Rural (RHC)

Medford Family Clinic

NPI:1730180894
158 E Sunset Dr
Ste B
Medford, OK 73759
Phone/Teléfono: (580) 395-2319
Fax: (580) 395-2551
Age Limitations: None
Hours/Horas: [Mon, Tue, Wed, Thu, Fri] 08:00 AM - 05:00 PM
Accessibility/Accesibilidad: Details Pending/Información pendiente (P, EB, IB, PA)

OK

Kay

Blackwell

Family Medicine

Medicina Familiar

Allen, Melinda R, MD+

NPI:1396737888
Site Name: Stillwater Medical Center
710 S 13th St
Ste 101
Blackwell, OK 74631
Phone/Teléfono: (580) 363-9354
Provider Email/Correo electrónico del proveedor: melindaallendo@yahoo.com
Age Limitations: None
Cultural Competency Training/Formacion Cultural: Yes
Hours/Horas: [Mon, Tue, Wed, Thu, Fri] 08:00 AM - 05:00 PM
Accessibility/Accesibilidad: Details Pending/Información pendiente (P, EB, IB, PA)

Nurse Practitioner

Enfermero(a) Practicante

Mcguire, Sarah, NP+

NPI:1770706244
Site Name: Stillwater Medical Center
710 S 13th St
Ste 101
Blackwell, OK 74631
Phone/Teléfono: (580) 363-9354
Age Limitations: None
Hours/Horas: [Mon, Tue, Wed, Thu, Fri] 08:00 AM - 05:00 PM
Accessibility/Accesibilidad: Details Pending/Información

OK

Kay

Nurse Practitioner

Enfermero(a) Practicante

Mcguire, Sarah, NP+

pendiente (P, EB, IB, PA)

Ogden, Tracy Sue, NP+

NPI:1861725103
Site Name: Stillwater Medical Center
710 S 13th St
Ste 101
Blackwell, OK 74631
Phone/Teléfono: (580) 363-9354
Age Limitations: None
Hours/Horas: [Mon, Tue, Wed, Thu, Fri] 08:00 AM - 05:00 PM
Accessibility/Accesibilidad: Details Pending/Información pendiente (P, EB, IB, PA)

Rural Health Center (RHC)

Centro de Salud Rural (RHC)

Blackwell Primary Care (RHC)

NPI:1558990192
710 S 13th St
Ste 101
Blackwell, OK 74631
Phone/Teléfono: (580) 363-9354
Age Limitations: None
Hours/Horas: [Mon, Tue, Wed, Thu, Fri] 08:00 AM - 05:00 PM
Accessibility/Accesibilidad: Details Pending/Información pendiente (P, EB, IB, PA)

OK

Kay

Newkirk

Family Medicine

Medicina Familiar

Brockbank, Neal R, DO+

Certification(s):Board Certified
NPI:1619941754
Site Name: Fairfax Medical Facilities Inc
716 S Highway 77
Newkirk, OK 74647
Phone/Teléfono: (580) 362-2555
Age Limitations: None
Hours/Horas: [Mon, Tue, Wed, Thu, Fri] 08:00 AM - 05:00 PM
Accessibility/Accesibilidad: Details Pending/Información pendiente (P P, P EB, P IB, P PA)

Howard, Trenton, MD+

NPI:1215553102
Site Name: Fairfax Medical Facilities Inc
716 S Highway 77
Newkirk, OK 74647
Phone/Teléfono: (580) 362-2555
Age Limitations: None
Hours/Horas: [Mon, Tue, Wed, Thu, Fri] 08:00 AM - 05:00 PM
Accessibility/Accesibilidad: Details Pending/Información pendiente (P P, P EB, P IB, P PA)

OK

Kay

Federally Qualified Health Center (FQHC)

Centro de Salud Federalmente Calificado (FQHC)

NEWKIRK FAMILY HEALTH CENTER

NPI:1851535785
716 S Highway 77
Newkirk, OK 74647
Phone/Teléfono: (918) 642-3100
Fax: (580) 362-2948
Age Limitations: None
Hours/Horas: [Mon, Tue, Wed, Thu, Fri] 08:00 AM - 05:00 PM
Accessibility/Accesibilidad: Details Pending/Información pendiente (P P, P EB, P IB, P PA)

Newkirk Family Healthcare

NPI:1538183173
716 S Highway 77
Newkirk, OK 74647
Phone/Teléfono: (580) 362-2555
Age Limitations: None
Hours/Horas: [Mon, Tue, Wed, Thu, Fri] 08:00 AM - 05:00 PM
Accessibility/Accesibilidad: Details Pending/Información pendiente (P P, P EB, P IB, P PA)

Ponca City

Nurse Practitioner: Family

Enfermero(a) Practicante: Familia

Campbell, Gigi, NP+

NPI:1134701451

OK

Kay

Nurse Practitioner: Family

Enfermero(a) Practicante: Familia

Campbell, Gigi, NP+

Site Name: Triad Health Systems LLC dba Triad Complete Healthcare
2703 N 14th St
Ponca City, OK 74601
Phone/Teléfono: (580) 765-9451
Fax: (580) 749-5278
Age Limitations: None
Hours/Horas: [Mon, Tue, Wed, Thu, Fri] 08:00 AM - 05:00 PM
Accessibility/Accesibilidad: Details Pending/Información pendiente (P P, P EB, P IB, P PA)

Carriere, Nicki Jo, NP+

NPI:1326528266
Site Name: Triad Health Systems LLC dba Triad Complete Healthcare
2703 N 14th St
Ponca City, OK 74601
Phone/Teléfono: (580) 765-9451
Fax: (580) 749-5278
Age Limitations: None
Cultural Competency Training/Formacion Cultural: Yes
Hours/Horas: [Mon, Tue, Wed, Thu, Fri] 08:00 AM - 05:00 PM
Accessibility/Accesibilidad: Details Pending/Información pendiente (P P, P EB, P IB, P PA)

Case, Eva, NP+

NPI:1750820841

OK

Kay

Nurse Practitioner: Family

Enfermero(a) Practicante: Familia

Case, Eva, NP+

Site Name: Triad Health Systems LLC dba Triad Complete Healthcare
2703 N 14th St
Ponca City, OK 74601
Phone/Teléfono: (580) 765-9451
Fax: (580) 749-5278
Age Limitations: None
Hours/Horas: [Mon, Tue, Wed, Thu, Fri] 08:00 AM - 05:00 PM
Accessibility/Accesibilidad: Details Pending/Información pendiente (P, EB, IB, PA)

Lewis, Taylor, NP+

NPI:1992277297
Site Name: Triad Health Systems LLC dba Triad Complete Healthcare
2703 N 14th St
Ponca City, OK 74601
Phone/Teléfono: (580) 765-9451
Fax: (580) 749-5278
Age Limitations: None
Hours/Horas: [Mon, Tue, Wed, Thu, Fri] 08:00 AM - 05:00 PM
Accessibility/Accesibilidad: Details Pending/Información pendiente (P, EB, IB, PA)

OK

Kay

Nurse Practitioner: Pediatrics (Babies, Children)

Enfermera Practicante: Pediatría (Bebés, Niños)

McNett, Lacey, APRN+

NPI:1841671906
Site Name: NORTHERN OKLAHOMA REGIONAL PED CLINIC
415 Fairview Ave
Ponca City, OK 74601
Phone/Teléfono: (580) 765-5569
Fax: (580) 765-2020
Provider Email/Correo electrónico del proveedor: laceybsn04@att.net
Age Limitations: None
Hours/Horas: [Mon, Tue, Wed, Thu, Fri] 08:00 AM - 05:00 PM
Accessibility/Accesibilidad: Details Pending/Información pendiente (P, EB, IB, PA)

Peters, Brenda Lee, NP+

NPI:1184778441
Site Name: NORTHERN OKLAHOMA REGIONAL PED CLINIC
415 Fairview Ave
Ponca City, OK 74601
Phone/Teléfono: (580) 765-5569
Fax: (580) 765-2020
Age Limitations: None
Hours/Horas: [Mon, Tue, Wed, Thu, Fri] 08:00 AM - 05:00 PM
Accessibility/Accesibilidad: Details Pending/Información pendiente (P, EB, IB, PA)

OK

Kay

Pediatrics (Babies, Children)

Pediatría (Bebés, niños)

Sinton, Peter Marcus, MD+

Certification(s):Board Certified
NPI:1801940341
Site Name: NORTHERN OKLAHOMA REGIONAL PED CLINIC
415 Fairview Ave
Ponca City, OK 74601
Phone/Teléfono: (580) 765-5569
Fax: (580) 765-2020
Age Limitations: None
Hours/Horas: [Mon, Tue, Wed, Thu, Fri] 08:00 AM - 05:00 PM
Accessibility/Accesibilidad: Details Pending/Información pendiente (P, EB, IB, PA)

Walker, Michael S, MD+

Certification(s):Board Certified
NPI:1073667390
Site Name: NORTHERN OKLAHOMA REGIONAL PED CLINIC
415 Fairview Ave
Ponca City, OK 74601
Phone/Teléfono: (580) 765-5569
Fax: (580) 765-2020
Age Limitations: None
Hours/Horas: [Mon, Tue, Wed, Thu, Fri] 08:00 AM - 05:00 PM
Accessibility/Accesibilidad: Details Pending/Información pendiente (P, EB, IB, PA)

OK

Kay

Physician Assistant

Asistente Médico

Greenhagen, Christopher, PA+
NPI:1356764195
Site Name: Bradley Bibb, MD PLLC dba Access Medical Clinic
1201 E Hartford Ave
Ponca City, OK 74601
Phone/Teléfono: (580) 762-1911
Fax: (580) 762-0887
Age Limitations: None
Telehealth: Yes
Hours/Horas: [Mon, Tue, Wed, Thu, Fri] 08:00 AM - 05:00 PM
Accessibility/Accesibilidad: Details Pending/Información pendiente (P, EB, IB, PA)

Greenhagen, Christopher, PA+
NPI:1356764195
Site Name: TRIAD HEALTH SYSTEMS, LLC
2703 N 14th St
Ponca City, OK 74601
Phone/Teléfono: (580) 765-9451
Fax: (580) 749-5278
Age Limitations: None
Telehealth: Yes
Hours/Horas: [Mon, Tue, Wed, Thu, Fri] 08:00 AM - 05:00 PM
Accessibility/Accesibilidad: Details Pending/Información pendiente (P, EB, IB, PA)

OK

Kay

Rural Health Center (RHC)

Centro de Salud Rural (RHC)

INTEGRIS Health Medical Group N 14th Street OBGYN - RHC
NPI:1528830163
1908 N 14th St
Ste 203A
Ponca City, OK 74601
Phone/Teléfono: (405) 252-8400
Fax: (405) 951-2996
Age Limitations: None
Hours/Horas: [Mon, Tue, Wed, Thu, Fri] 08:00 AM - 05:00 PM
Accessibility/Accesibilidad: Details Pending/Información pendiente (P, EB, IB, PA)

Xpress Wellness Urgent Care
NPI:1639823404
2501 N 14th St
Ponca City, OK 74601
Phone/Teléfono: (580) 749-5076
Age Limitations: None
Hours/Horas: [Mon, Tue, Wed, Thu, Fri] 08:00 AM - 05:00 PM
Accessibility/Accesibilidad: Details Pending/Información pendiente (P, EB, IB, PA)

Xpress Wellness Urgent Care - Ponca City
NPI:1932779782
2501 N 14th St
Ponca City, OK 74601
Phone/Teléfono: (580) 749-5076
Fax: (405) 849-4105
Age Limitations: None

OK

Kay

Rural Health Center (RHC)

Centro de Salud Rural (RHC)

Xpress Wellness Urgent Care - Ponca City
Hours/Horas: [Mon, Tue, Wed, Thu, Fri] 08:00 AM - 05:00 PM
Accessibility/Accesibilidad: Details Pending/Información pendiente (P, EB, IB, PA)

OK

Grant

Medford

Federally Qualified Health Center (FQHC)

Centro de Salud Federalmente Calificado (FQHC)

GSP Health Medford

NPI:1699025973
619 N Front St
Medford, OK 73759
Phone/Teléfono: (580) 395-3200
Fax: (580) 396-3201
Website/Sitio web: https://www.gsphealth.org
Age Limitations: None
Cultural Competency Training/Formacion Cultural: Yes
Hours/Horas: [Mon, Tue, Wed, Thu, Fri] 07:00 AM - 05:30 PM
Accessibility/Accesibilidad: Details Pending/Información pendiente (P, EB, IB, PA)

Great Salt Plains Health Center Inc

NPI:1881876738
619 N Front St
Medford, OK 73759
Phone/Teléfono: (580) 395-3200
Fax: (580) 596-2805
Website/Sitio web: https://www.gsphealth.org/
Age Limitations: None
Hours/Horas: [Mon, Fri] 07:00 AM - 05:30 PM, [Tue, Wed, Thu] 07:00 AM - 07:00 PM
Accessibility/Accesibilidad: Details Pending/Información pendiente (P, EB, IB, PA)

OK

Kay

Newkirk

Federally Qualified Health Center (FQHC)

Centro de Salud Federalmente Calificado (FQHC)

NEWKIRK FAMILY HEALTH CENTER

NPI:1851535785
716 S Highway 77
Newkirk, OK 74647
Phone/Teléfono: (918) 642-3100
Fax: (580) 362-2948
Age Limitations: None
Hours/Horas: [Mon, Tue, Wed, Thu, Fri] 08:00 AM - 05:00 PM
Accessibility/Accesibilidad: Details Pending/Información pendiente (P, EB, IB, PA)

Newkirk Family Healthcare

NPI:1538183173
716 S Highway 77
Newkirk, OK 74647
Phone/Teléfono: (580) 362-2555
Age Limitations: None
Hours/Horas: [Mon, Tue, Wed, Thu, Fri] 08:00 AM - 05:00 PM
Accessibility/Accesibilidad: Details Pending/Información pendiente (P, EB, IB, PA)

This directory is updated as of 07/03/2025

KS

Cowley

Arkansas City

Family Medicine

Medicina Familiar

Green, Rhonda J, MD+

Certification(s):Board Certified
NPI:1649370032
Site Name: South Central Kansas Medical Center Phy Grp
6401 Patterson Pkwy
Arkansas City, KS 67005
Phone/Teléfono: (620) 441-5924
Fax: (620) 441-5971
Provider Email/Correo electrónico del proveedor: rhondag@sckclinic.com
Age Limitations: None
Languages Spoken: Spanish
Hours/Horas: [Mon, Tue, Wed, Thu, Fri, Sat, Sun] 12:00 AM - 11:59 PM
Accessibility/Accesibilidad: Details Pending/Información pendiente (P, EB, IB, PA)

Green, Rhonda J, MD+

Certification(s):Board Certified
NPI:1649370032
Site Name: South Central Kansas Regional Medical Center
515 N Summit St
Arkansas City, KS 67005
Phone/Teléfono: (620) 442-4850
Fax: (620) 222-7680
Provider Email/Correo electrónico del proveedor: rhondag@sckclinic.com
Age Limitations: None
Languages Spoken: Spanish

KS

Cowley

Family Medicine

Medicina Familiar

Green, Rhonda J, MD+

Hours/Horas: [Mon, Tue, Wed, Thu, Fri] 08:00 AM - 05:00 PM
Accessibility/Accesibilidad: Details Pending/Información pendiente (P, EB, IB, PA)

Herrera, Mauricio C, MD+

NPI:1982916565
Site Name: SCKC Primary Care
510 W Radio Ln
Arkansas City, KS 67005
Phone/Teléfono: (620) 442-2100
Age Limitations: None
Languages Spoken: English,Spanish
Cultural Competency Training/Formacion Cultural: Yes
Hours/Horas: [Mon, Tue, Wed, Thu, Fri] 08:00 AM - 05:00 PM
Accessibility/Accesibilidad: Details Pending/Información pendiente (P, EB, IB, PA)

Klaassen, Paul A, MD+

NPI:1053313361
Site Name: SCKC Primary Care
510 W Radio Ln
Arkansas City, KS 67005
Phone/Teléfono: (620) 442-2100
Provider Email/Correo electrónico del proveedor: tvanderpool@arkcityclinic.com
Age Limitations: None
Languages Spoken: Spanish

KS

Cowley

Family Medicine

Medicina Familiar

Klaassen, Paul A, MD+

Cultural Competency Training/Formacion Cultural: Yes
Hours/Horas: [Mon, Tue, Wed, Thu, Fri] 08:00 AM - 05:00 PM
Accessibility/Accesibilidad: Details Pending/Información pendiente (P, EB, IB, PA)

Ruhl, Cora E, MD+

Certification(s):Board Certified
NPI:1013409267
Site Name: SCKC Primary Care
510 W Radio Ln
Arkansas City, KS 67005
Phone/Teléfono: (620) 442-2100
Age Limitations: None
Hours/Horas: [Mon, Tue, Wed, Thu, Fri] 08:00 AM - 05:00 PM
Accessibility/Accesibilidad: Details Pending/Información pendiente (P, EB, IB, PA)

General Surgery

Cirugía

Ansari, Suhail Akhter, MD+

NPI:1255335196
Site Name: South Central Kansas Medical Center Phy Grp
6401 Patterson Pkwy
Arkansas City, KS 67005
Phone/Teléfono: (620) 442-2500
Fax: (620) 441-5953
Age Limitations: None
Languages Spoken: English

This directory is updated as of 07/03/2025

KS

Cowley

General Surgery

Cirugía

Ansari, Suhail Akhter, MD+

Hours/Horas: [Mon, Tue, Wed, Thu, Fri, Sat, Sun] 12:00 AM - 11:59 PM
Accessibility/Accesibilidad: Details Pending/Información pendiente (P P, P EB, P IB, P PA)

Nurse Anesthetist, Certified Registered

Enfermero(a) Anestesista, Certificado(a) Registrado(a)

Berland, Ryan V, CRNA+

NPI:1285966689
Site Name: South Central Kansas Regional Medical Center
6401 Patterson Pkwy
Arkansas City, KS 67005
Phone/Teléfono: (620) 441-5924
Fax: (620) 441-5953
Age Limitations: None
Languages Spoken: English
Hours/Horas: [Mon, Tue, Wed, Thu, Fri, Sat, Sun] 12:00 AM - 11:59 PM
Accessibility/Accesibilidad: Details Pending/Información pendiente (P P, P EB, P IB, P PA)

Bloedel-Helmer, Carrie S, CRNA+

NPI:1952626020
Site Name: South Central Kansas Regional Medical Center
6401 Patterson Pkwy
Arkansas City, KS 67005

KS

Cowley

Nurse Anesthetist, Certified Registered

Enfermero(a) Anestesista, Certificado(a) Registrado(a)

Bloedel-Helmer, Carrie S, CRNA+

Phone/Teléfono: (620) 441-5924
Fax: (620) 441-5953
Age Limitations: None
Cultural Competency Training/Formacion Cultural: Yes
Hours/Horas: [Mon, Tue, Wed, Thu, Fri, Sat, Sun] 12:00 AM - 11:59 PM
Accessibility/Accesibilidad: Details Pending/Información pendiente (P P, P EB, P IB, P PA)

Sutton, Theresa A, CRNA+

NPI:1144303157
Site Name: South Central Kansas Regional Medical Center
6401 Patterson Pkwy
Arkansas City, KS 67005
Phone/Teléfono: (620) 554-2500
Fax: (620) 441-5971
Age Limitations: None
Languages Spoken: English
Cultural Competency Training/Formacion Cultural: Yes
Hours/Horas: [Mon, Tue, Wed, Thu, Fri, Sat, Sun] 12:00 AM - 11:59 PM
Accessibility/Accesibilidad: Details Pending/Información pendiente (P P, P EB, P IB, P PA)

KS

Cowley

Nurse Practitioner

Enfermero(a) Practicante

Schwartz, Lori A, APRN+

NPI:1275273237
Site Name: SCKC Primary Care
510 W Radio Ln
Arkansas City, KS 67005
Phone/Teléfono: (620) 442-2100
Age Limitations: None
Hours/Horas: [Mon, Tue, Wed, Thu, Fri] 08:00 AM - 05:00 PM
Accessibility/Accesibilidad: Details Pending/Información pendiente (P P, P EB, P IB, P PA)

Ziegler, Angela L, APRN+

NPI:1891128682
Site Name: South Central Kansas Regional Medical Center
515 N Summit St
Arkansas City, KS 67005
Phone/Teléfono: (620) 442-4850
Fax: (620) 222-7680
Provider Email/Correo electrónico del proveedor: nhs_summitclinic@yahoo.com
Age Limitations: None
Languages Spoken: English
Hours/Horas: [Mon, Tue, Wed, Thu, Fri] 08:00 AM - 05:00 PM
Accessibility/Accesibilidad: Details Pending/Información pendiente (P P, P EB, P IB, P PA)

Ziegler, Angela L, APRN+

NPI:1891128682
Site Name: SCKC Primary Care
510 W Radio Ln

KS

Cowley

Nurse Practitioner

Enfermero(a) Practicante

Ziegler, Angela L, APRN+

Arkansas City, KS 67005
Phone/Teléfono: (620) 442-2100
Provider Email/Correo electrónico del proveedor: nhs_summitclinic@yahoo.com
Age Limitations: None
Languages Spoken: English
Hours/Horas: [Mon, Tue, Wed, Thu, Fri] 08:00 AM - 05:00 PM
Accessibility/Accesibilidad: Details Pending/Información pendiente (P, EB, IB, PA)

Physician Assistant

Asistente Médico

Schmitz, Michelle A, PA+

NPI:1346642790
Site Name: SCKC Primary Care
510 W Radio Ln
Arkansas City, KS 67005
Phone/Teléfono: (620) 442-2100
Age Limitations: None
Hours/Horas: [Mon, Tue, Wed, Thu, Fri] 08:00 AM - 05:00 PM
Accessibility/Accesibilidad: Details Pending/Información pendiente (P, EB, IB, PA)

Podiatrist (Feet, Ankles)

Podólogo (Pies, Tobillos)

Doxey, Matthew D, DPM+

NPI:1619598448

KS

Cowley

Podiatrist (Feet, Ankles)

Podólogo (Pies, Tobillos)

Doxey, Matthew D, DPM+

Site Name: South Central Kansas Medical Center Phy Grp
6401 Patterson Pkwy
Arkansas City, KS 67005
Phone/Teléfono: (620) 442-2500
Fax: (620) 441-5971
Age Limitations: None
Hours/Horas: [Mon, Tue, Wed, Thu, Fri, Sat, Sun] 12:00 AM - 11:59 PM
Accessibility/Accesibilidad: Details Pending/Información pendiente (P, EB, IB, PA)

OK

Grant

Medford

Counselor

Consejero

Bell, Kerri L., LPC+

NPI:1427230432
Site Name: Great Salt Plains Health Center1
619 N Front St
Medford, OK 73759
Phone/Teléfono: (580) 395-3200
Fax: (580) 596-2805
Age Limitations: None
Cultural Competency Training/Formacion Cultural: Yes
Telehealth: Yes

OK

Grant

Counselor

Consejero

Bell, Kerri L., LPC+

Hours/Horas: [Mon, Fri] 07:00 AM - 05:30 PM, [Tue, Wed, Thu] 07:00 AM - 07:00 PM
Accessibility/Accesibilidad: Details Pending/Información pendiente (P, EB, IB, PA)

Public Health or Welfare

Salud Pública o Bienestar Social

Grant County Health Department

NPI:1184891525
115 N Main St
Medford, OK 73759
Phone/Teléfono:
Age Limitations: None
Hours/Horas: [Mon, Tue, Wed, Thu, Fri] 08:00 AM - 05:00 PM
Accessibility/Accesibilidad: Details Pending/Información pendiente (P, EB, IB, PA)

Kay

Blackwell

Case Manager/Care Coordinator

Gestor de casos/Coordinador de atención médica

Jensen, Yvonne Michelle+

NPI:1689313892
Site Name: GRAND LAKE MENTAL HEALTH CENTER
1313 W Ferguson Ave

OK

Kay

Case Manager/Care Coordinator

Gestor de casos/Coordinador de atención médica

Jensen, Yvonne Michelle+

Blackwell, OK 74631
Phone/Teléfono: (844) 458-2100
Fax: (580) 956-8218
Age Limitations: None
Hours/Horas: [Mon, Tue, Wed, Thu, Fri] 08:00 AM - 05:00 PM
Accessibility/Accesibilidad: Details Pending/Información pendiente (P, EB, IB, PA)

Counselor

Consejero

JACKSON, SHERRYL Ann, PC+

NPI:1154556330
Site Name: Sherryl A Jackson dba Arise Above Counseling Services LLC
118 S 1st St
Ste A
Blackwell, OK 74631
Phone/Teléfono: (580) 670-0050
Fax: (833) 966-1900
Age Limitations: None
Hours/Horas: [Mon, Tue, Wed, Thu, Fri] 08:00 AM - 05:00 PM
Accessibility/Accesibilidad: Details Pending/Información pendiente (P, EB, IB, PA)

OK

Kay

Nutrition (Eating, Digestion)

Nutrición (alimentación, digestión)

Hooks, Andrew

NPI:1932617776
Site Name: GRAND LAKE MENTAL HEALTH CENTER
1313 W Ferguson Ave
Blackwell, OK 74631
Phone/Teléfono: (844) 458-2100
Fax: (580) 956-8218
Age Limitations: None
Hours/Horas: [Mon, Tue, Wed, Thu, Fri] 08:00 AM - 05:00 PM
Accessibility/Accesibilidad: Details Pending/Información pendiente (P, EB, IB, PA)

Physical Therapist

Fisioterapeuta

McAreavey, Tracy, PT+

NPI:1407851199
Site Name: Valir Outpatient Clinics Llc
706 S 1st St
Blackwell, OK 74631
Phone/Teléfono: (580) 363-1111
Fax: (580) 363-1116
Age Limitations: None
Hours/Horas: [Mon, Tue, Wed, Thu, Fri] 08:00 AM - 05:00 PM
Accessibility/Accesibilidad: Details Pending/Información pendiente (P, EB, IB, PA)

OK

Kay

Public Health or Welfare

Salud Pública o Bienestar Social

KAY COUNTY HEALTH DEPARTMENT

NPI:1184891525
1706 S Main St
Blackwell, OK 74631
Phone/Teléfono:
Age Limitations: None
Hours/Horas: [Mon, Tue, Wed, Thu, Fri] 08:00 AM - 05:00 PM
Accessibility/Accesibilidad: Details Pending/Información pendiente (P, EB, IB, PA)

Newkirk

Counselor

Consejero

MALLORY, STEVEN, PC+

NPI:1639244080
Site Name: Fairfax Medical Facilities Inc
716 S Highway 77
Newkirk, OK 74647
Phone/Teléfono: (580) 362-2555
Age Limitations: None
Cultural Competency Training/Formacion Cultural: Yes
Hours/Horas: [Mon, Tue, Wed, Thu, Fri] 08:00 AM - 05:00 PM
Accessibility/Accesibilidad: Details Pending/Información pendiente (P, EB, IB, PA)

OK

Kay

Family Medicine

Medicina Familiar

McLemore, Laurie, MD+

NPI:1730234139
Site Name: Fairfax Medical Facilities Inc
716 S Highway 77
Newkirk, OK 74647
Phone/Teléfono: (580) 362-2555
Age Limitations: None
Hours/Horas: [Mon, Tue, Wed, Thu, Fri] 08:00 AM - 05:00 PM
Accessibility/Accesibilidad: Details Pending/Información pendiente (P, EB, IB, PA)

Nurse Practitioner

Enfermero(a) Practicante

Montgomery, Kayti A, APRN+

NPI:1346650397
Site Name: NEWKIRK FAMILY HEALTH CENTER
716 S Highway 77
Newkirk, OK 74647
Phone/Teléfono: (918) 642-3100
Fax: (580) 362-2948
Age Limitations: None
Hours/Horas: [Mon, Tue, Wed, Thu, Fri] 08:00 AM - 05:00 PM
Accessibility/Accesibilidad: Details Pending/Información pendiente (P, EB, IB, PA)

OK

Kay

Nurse Practitioner: Family

Enfermero(a) Practicante: Familia

Goatley, Lela J, APRN+

NPI:1407008816
Site Name: NEWKIRK FAMILY HEALTH CENTER
716 S Highway 77
Newkirk, OK 74647
Phone/Teléfono: (918) 642-3100
Fax: (580) 362-2948
Age Limitations: None
Hours/Horas: [Mon, Tue, Wed, Thu, Fri] 08:00 AM - 05:00 PM
Accessibility/Accesibilidad: Details Pending/Información pendiente (P, EB, IB, PA)

Leven, Melissa Margaret, APRN+

NPI:1104653617
Site Name: NEWKIRK FAMILY HEALTH CENTER
716 S Highway 77
Newkirk, OK 74647
Phone/Teléfono: (918) 642-3100
Fax: (580) 362-2948
Age Limitations: None
Hours/Horas: [Mon, Tue, Wed, Thu, Fri] 08:00 AM - 05:00 PM
Accessibility/Accesibilidad: Details Pending/Información pendiente (P, EB, IB, PA)

Montgomery, Kayti A, APRN+

NPI:1346650397
Site Name: NEWKIRK FAMILY HEALTH CENTER
716 S Highway 77

OK

Kay

Nurse Practitioner: Family

Enfermero(a) Practicante: Familia

Montgomery, Kayti A, APRN+

Newkirk, OK 74647
Phone/Teléfono: (918) 642-3100
Fax: (580) 362-2948
Age Limitations: None
Hours/Horas: [Mon, Tue, Wed, Thu, Fri] 08:00 AM - 05:00 PM
Accessibility/Accesibilidad: Details Pending/Información pendiente (P, EB, IB, PA)

Nurse Practitioner: Psych/Mental Health

Enfermero(a) Practicante: Psiquiatría/Salud Mental

Johnson, Kent, NP+

NPI:1437573508
Site Name: Fairfax Medical Facilities Inc
716 S Highway 77
Newkirk, OK 74647
Phone/Teléfono: (580) 362-2555
Age Limitations: None
Hours/Horas: [Mon, Tue, Wed, Thu, Fri] 08:00 AM - 05:00 PM
Accessibility/Accesibilidad: Details Pending/Información pendiente (P, EB, IB, PA)

Morgan, Susan K, PMHNP+

NPI:1477239135
Site Name: Fairfax Medical Facilities Inc
716 S Highway 77

OK

Kay

Nurse Practitioner: Psych/Mental Health

Enfermero(a) Practicante: Psiquiatría/Salud Mental

Morgan, Susan K, PMHNP+

Newkirk, OK 74647
Phone/Teléfono: (580) 362-2555
Age Limitations: None
Hours/Horas: [Mon, Tue, Wed, Thu, Fri] 08:00 AM - 05:00 PM
Accessibility/Accesibilidad: Details Pending/Información pendiente (P, EB, IB, PA)

Physician Assistant

Asistente Médico

Young, Shekeyla, PA+

NPI:1013586445
Site Name: Fairfax Medical Facilities Inc
716 S Highway 77
Newkirk, OK 74647
Phone/Teléfono: (580) 362-2555
Age Limitations: None
Hours/Horas: [Mon, Tue, Wed, Thu, Fri] 08:00 AM - 05:00 PM
Accessibility/Accesibilidad: Details Pending/Información pendiente (P, EB, IB, PA)

Ponca City

Advanced Practice Midwife

Partera certificada

Marr, Sara Beth, APRN+

NPI:1710668199

OK

Kay

Advanced Practice Midwife

Partera certificada

Marr, Sara Beth, APRN+

Site Name: INTEGRIS Health Medical Group N 14th Street Primary Care RHC
1908 N 14th St
Ponca City, OK 74601
Phone/Teléfono: (580) 718-4501
Fax: (580) 718-4581
Age Limitations: None
Hours/Horas: [Mon, Tue, Wed, Thu, Fri] 08:00 AM - 05:00 PM
Accessibility/Accesibilidad: Details Pending/Información pendiente (P, EB, IB, PA)

Case Manager/Care Coordinator

Gestor de casos/Coordinador de atención médica

Gallimore, Courtney+

NPI:1013792019
Site Name: Grand Lake Mental Health Center Inc
407 W South Ave
Ponca City, OK 74601
Phone/Teléfono: (580) 749-5056
Fax: (580) 215-5756
Age Limitations: None
Hours/Horas: [Mon, Tue, Wed, Thu, Fri] 08:00 AM - 05:00 PM
Accessibility/Accesibilidad: Details Pending/Información pendiente (P, EB, IB, PA)

Jones, Teresa, UNK+

NPI:1063078244

OK

Kay

Case Manager/Care Coordinator

Gestor de casos/Coordinador de atención médica

Jones, Teresa, UNK+

Site Name: Bridgeway Inc
620 W Grand Ave
Ponca City, OK 74601
Phone/Teléfono: (580) 762-1462
Fax: (580) 765-7299
Age Limitations: None
Hours/Horas: [Mon, Tue, Wed, Thu] 08:00 AM - 05:00 PM, Fri 08:00 AM - 04:00 PM
Accessibility/Accesibilidad: Details Pending/Información pendiente (P, EB, IB, PA)

LaBlue, Shelia, UNK+

NPI:1497335574
Site Name: Bridgeway Inc
620 W Grand Ave
Ponca City, OK 74601
Phone/Teléfono: (580) 762-1462
Fax: (580) 765-7299
Age Limitations: None
Telehealth: Yes
Hours/Horas: [Mon, Tue, Wed, Thu] 08:00 AM - 05:00 PM, Fri 08:00 AM - 04:00 PM
Accessibility/Accesibilidad: Details Pending/Información pendiente (P, EB, IB, PA)

Counselor

Consejero

Thornton, Jamie, LPC+

NPI:1588900492

OK

Kay

Counselor

Consejero

Thornton, Jamie, LPC+

Site Name: Grand Lake Mental Health Center Inc
407 W South Ave
Ponca City, OK 74601
Phone/Teléfono: (580) 749-5056
Fax: (580) 215-5756
Age Limitations: None
Hours/Horas: [Mon, Tue, Wed, Thu, Fri] 08:00 AM - 05:00 PM
Accessibility/Accesibilidad: Details Pending/Información pendiente (P, EB, IB, PA)

Family Medicine

Medicina Familiar

Brown, Dawn, PA-C+

NPI:1205206109
Site Name: AMC Urgent Care
2101 N 14th St
Ste 114
Ponca City, OK 74601
Phone/Teléfono: (580) 762-1552
Age Limitations: None
Hours/Horas: Mon 09:00 AM - 05:00 PM, [Tue, Wed, Thu, Fri, Sat, Sun] 08:00 AM - 05:00 PM
Accessibility/Accesibilidad: Details Pending/Información pendiente (P, EB, IB, PA)

Hague, Samuel, MD+

NPI:1528064763
Site Name: Amc Urgent Care Plus LLC

OK

Kay

Family Medicine

Medicina Familiar

Hague, Samuel, MD+

2101 N 14th St
Ste 114
Ponca City, OK 74601
Phone/Teléfono: (580) 762-1552
Fax: (580) 762-1596
Age Limitations: None
Hours/Horas: [Mon, Tue, Wed, Thu, Fri] 08:00 AM - 05:00 PM
Accessibility/Accesibilidad: Details Pending/Información pendiente (P, EB, IB, PA)

Hematology & Oncology

hematología y oncología

Ogundipe, Akinola Oluwarotimi, MD+

NPI:1760433908
Site Name: StillWater Anesthesia Assoc
417 Fairview Ave
Ponca City, OK 74601
Phone/Teléfono:
Age Limitations: None
Languages Spoken: English
Hours/Horas: [Mon, Tue, Wed, Thu, Fri] 08:00 AM - 05:00 PM
Accessibility/Accesibilidad: Details Pending/Información pendiente (P, EB, IB, PA)

OK

Kay

Medical Oncology

Oncología Médica

Ogundipe, Akinola Oluwarotimi, MD+

Certification(s):Board Certified
NPI:1760433908
Site Name: StillWater Anesthesia Assoc
417 Fairview Ave
Ponca City, OK 74601
Phone/Teléfono:
Age Limitations: None
Languages Spoken: English
Hours/Horas: [Mon, Tue, Wed, Thu, Fri] 08:00 AM - 05:00 PM
Accessibility/Accesibilidad: Details Pending/Información pendiente (P, EB, IB, PA)

Nurse Practitioner

Enfermero(a) Practicante

Brown, Dawn, PA-C+

NPI:1205206109
Site Name: AMC Urgent Care
2101 N 14th St
Ste 114
Ponca City, OK 74601
Phone/Teléfono: (580) 762-1552
Age Limitations: None
Hours/Horas: Mon 09:00 AM - 05:00 PM, [Tue, Wed, Thu, Fri, Sat, Sun] 08:00 AM - 05:00 PM
Accessibility/Accesibilidad: Details Pending/Información pendiente (P, EB, IB, PA)

OK

Kay

Nurse Practitioner

Enfermero(a) Practicante

Haynes, Savanah C, MS+

NPI:1093416760
Site Name: Xpress Wellness Urgent Care - Ponca City
2501 N 14th St
Ponca City, OK 74601
Phone/Teléfono: (580) 749-5076
Fax: (405) 849-4105
Age Limitations: None
Hours/Horas: [Mon, Tue, Wed, Thu, Fri] 08:00 AM - 05:00 PM
Accessibility/Accesibilidad: Details Pending/Información pendiente (P, EB, IB, PA)

Parker, Abby M, APRN+

NPI:1467104992
Site Name: Triad Complete Womans Healthcare
119 Patton Dr
Ponca City, OK 74601
Phone/Teléfono: (580) 479-7845
Fax: (580) 749-5031
Age Limitations: None
Hours/Horas: [Mon, Tue, Wed, Thu, Fri] 08:00 AM - 05:00 PM
Accessibility/Accesibilidad: Details Pending/Información pendiente (P, EB, IB, PA)

Symes, Monica, APRN+

NPI:1437678562
Site Name: Xpress Wellness Urgent Care - Ponca City
2501 N 14th St
Ponca City, OK 74601

OK

Kay

Nurse Practitioner

Enfermero(a) Practicante

Symes, Monica, APRN+

Phone/Teléfono: (580) 749-5076
Fax: (405) 849-4105
Age Limitations: None
Hours/Horas: [Mon, Tue, Wed, Thu, Fri] 08:00 AM - 05:00 PM
Accessibility/Accesibilidad: Details Pending/Información pendiente (P, EB, IB, PA)

Nurse Practitioner: Family

Enfermero(a) Practicante: Familia

Parker, Abby M, APRN+

NPI:1467104992
Site Name: Triad Complete Womans Healthcare
119 Patton Dr
Ponca City, OK 74601
Phone/Teléfono: (580) 479-7845
Fax: (580) 749-5031
Age Limitations: None
Hours/Horas: [Mon, Tue, Wed, Thu, Fri] 08:00 AM - 05:00 PM
Accessibility/Accesibilidad: Details Pending/Información pendiente (P, EB, IB, PA)

Symes, Monica, APRN+

NPI:1437678562
Site Name: Xpress Wellness Urgent Care - Ponca City
2501 N 14th St
Ponca City, OK 74601
Phone/Teléfono: (580) 749-5076

OK

Kay

Nurse Practitioner: Family

Enfermero(a) Practicante: Familia

Symes, Monica, APRN+

Fax: (405) 849-4105
Age Limitations: None
Hours/Horas: [Mon, Tue, Wed, Thu, Fri] 08:00 AM - 05:00 PM
Accessibility/Accesibilidad: Details Pending/Información pendiente (P, EB, IB, PA)

Nurse Practitioner: Psych/Mental Health

Enfermero(a) Practicante: Psiquiatría/Salud Mental

Haynes, Savanah C, MS+

NPI:1093416760
Site Name: Xpress Wellness Urgent Care - Ponca City
2501 N 14th St
Ponca City, OK 74601
Phone/Teléfono: (580) 749-5076
Fax: (405) 849-4105
Age Limitations: None
Hours/Horas: [Mon, Tue, Wed, Thu, Fri] 08:00 AM - 05:00 PM
Accessibility/Accesibilidad: Details Pending/Información pendiente (P, EB, IB, PA)

OK

Kay

Obstetrics & Gynecology (Pregnancy, Women's Health)

Obstetricia y Ginecología (Embarazo, Salud de la Mujer)

Reid, Sean Wesley, MD+

NPI:1538517842
Site Name: INTEGRIS Health Medical Group N 14th Street Primary Care RHC
1908 N 14th St
Ponca City, OK 74601
Phone/Teléfono: (580) 718-4501
Fax: (580) 718-4581
Age Limitations: None
Hours/Horas: [Mon, Tue, Wed, Thu, Fri] 08:00 AM - 05:00 PM
Accessibility/Accesibilidad: Details Pending/Información pendiente (P, EB, IB, PA)

Occupational Therapist

Terapeuta ocupacional

Shirk, Erin, OTR-L+

NPI:1801548789
Site Name: Aday of Speech Therapy LLC
200 Village Cir
Ponca City, OK 74601
Phone/Teléfono: (918) 417-6424
Fax: (405) 918-4413
Age Limitations: None
Hours/Horas: [Mon, Tue, Wed, Thu, Fri] 08:00 AM - 05:00 PM
Accessibility/Accesibilidad: Details Pending/Información pendiente (P, EB, IB, PA)

OK

Kay

Occupational Therapist

Terapeuta ocupacional

Wright, Holly, PT+

NPI:1871162560
Site Name: Valir Outpatient Clinics Llc
2211 N 14th St
Ponca City, OK 74601
Phone/Teléfono: (580) 765-0101
Fax: (580) 765-3434
Age Limitations: None
Hours/Horas: [Mon, Tue, Wed, Thu, Fri] 08:00 AM - 05:00 PM
Accessibility/Accesibilidad: Details Pending/Información pendiente (P, EB, IB, PA)

Physical Therapist

Fisioterapeuta

Meadows, Kendall, PT+

NPI:1841814704
Site Name: Northern Therapy and Rehabilitation
2211 N 14th St
Ponca City, OK 74601
Phone/Teléfono: (580) 765-0101
Fax: (580) 765-3434
Age Limitations: None
Hours/Horas: [Mon, Tue, Wed, Thu, Fri] 08:00 AM - 05:00 PM
Accessibility/Accesibilidad: Details Pending/Información pendiente (P, EB, IB, PA)

Peralez, Ramona, PT+

NPI:1629073358

OK

Kay

Physical Therapist

Fisioterapeuta

Peralez, Ramona, PT+

Site Name: Northern Therapy and Rehabilitation
2211 N 14th St
Ponca City, OK 74601
Phone/Teléfono: (580) 765-0101
Fax: (580) 765-3434
Age Limitations: None
Hours/Horas: [Mon, Tue, Wed, Thu, Fri] 08:00 AM - 05:00 PM
Accessibility/Accesibilidad: Details Pending/Información pendiente (P, EB, IB, PA)

Snyder, Jason, PT+

NPI:1528065158
Site Name: Valir Outpatient Clinics Llc
2211 N 14th St
Ponca City, OK 74601
Phone/Teléfono: (580) 765-0101
Fax: (580) 765-3434
Age Limitations: None
Hours/Horas: [Mon, Tue, Wed, Thu, Fri] 08:00 AM - 05:00 PM
Accessibility/Accesibilidad: Details Pending/Información pendiente (P, EB, IB, PA)

Wright, Holly, PT+

NPI:1871162560
Site Name: Valir Outpatient Clinics Llc
2211 N 14th St
Ponca City, OK 74601
Phone/Teléfono: (580) 765-0101

OK

Kay

Physical Therapist

Fisioterapeuta

Wright, Holly, PT+

Fax: (580) 765-3434
Age Limitations: None
Hours/Horas: [Mon, Tue, Wed, Thu, Fri] 08:00 AM - 05:00 PM
Accessibility/Accesibilidad: Details Pending/Información pendiente (P, EB, IB, PA)

Physician Assistant

Asistente Médico

ADAMS, PARNELL, PA-C+

NPI:1801810783
Site Name: Amc Urgent Care Plus LLC
2101 N 14th St
Ste 114
Ponca City, OK 74601
Phone/Teléfono: (580) 762-1552
Fax: (580) 762-1596
Age Limitations: None
Hours/Horas: [Mon, Tue, Wed, Thu, Fri] 08:00 AM - 05:00 PM
Accessibility/Accesibilidad: Details Pending/Información pendiente (P, EB, IB, PA)

Burnett, Kelsey B, PA-C*

NPI:1275959314
Site Name: AMC Urgent Care
2101 N 14th St
Ste 114
Ponca City, OK 74601
Phone/Teléfono: (580) 762-1552
Fax: (580) 765-0899

OK

Kay

Physician Assistant

Asistente Médico

Burnett, Kelsey B, PA-C*

Age Limitations: None
Hours/Horas: Mon 09:00 AM - 05:00 PM, [Tue, Wed, Thu, Fri, Sat, Sun] 08:00 AM - 05:00 PM
Accessibility/Accesibilidad: Details Pending/Información pendiente (P, EB, IB, PA)

Davis, Debra D, PA+

NPI:1770586570
Site Name: Amc Urgent Care Plus LLC
2101 N 14th St
Ste 114
Ponca City, OK 74601
Phone/Teléfono: (580) 762-1552
Fax: (580) 762-1596
Age Limitations: None
Languages Spoken: English
Hours/Horas: [Mon, Tue, Wed, Thu, Fri] 08:00 AM - 05:00 PM
Accessibility/Accesibilidad: Details Pending/Información pendiente (P, EB, IB, PA)

Simpson, Lee Halvor, PA+

NPI:1467677492
Site Name: Grand Lake Mental Health Center Inc
407 W South Ave
Ponca City, OK 74601
Phone/Teléfono: (580) 749-5056
Fax: (580) 215-5756
Age Limitations: None

OK

Kay

Physician Assistant

Asistente Médico

Simpson, Lee Halvor, PA+

Hours/Horas: [Mon, Tue, Wed, Thu, Fri] 08:00 AM - 05:00 PM
Accessibility/Accesibilidad: Details Pending/Información pendiente (P, EB, IB, PA)

Podiatrist (Feet, Ankles)

Podólogo (Pies, Tobillos)

Smith, Malcolm D, DPM+

NPI:1093732562
Site Name: Malcolm Derek Smith DPM PC
1700 N 5th St
Ponca City, OK 74601
Phone/Teléfono: (580) 765-3389
Fax: (580) 762-3994
Age Limitations: None
Hours/Horas: [Mon, Tue, Wed, Thu, Fri] 08:00 AM - 05:00 PM
Accessibility/Accesibilidad: Details Pending/Información pendiente (P, EB, IB, PA)

Stough, Brooke Kelley, DPM+

NPI:1376794776
Site Name: St. Mary's Physician Associates, LLC
1717 N 4th St
Ste 102
Ponca City, OK 74601
Phone/Teléfono: (580) 249-3929
Fax: (580) 749-4721
Age Limitations: None

OK

Kay

Podiatrist (Feet, Ankles)

Podólogo (Pies, Tobillos)

Stough, Brooke Kelley, DPM+

Hours/Horas: [Mon, Tue, Wed, Thu, Fri] 08:00 AM - 05:00 PM
Accessibility/Accesibilidad: Details Pending/Información pendiente (P, EB, IB, PA)

Public Health or Welfare

Salud Pública o Bienestar Social

KAY COUNTY HEALTH DEPARTMENT

NPI:1184891525
433 Fairview Ave
Ponca City, OK 74601
Phone/Teléfono:
Age Limitations: None
Hours/Horas: [Mon, Tue, Wed, Thu, Fri] 08:00 AM - 05:00 PM
Accessibility/Accesibilidad: Details Pending/Información pendiente (P, EB, IB, PA)

Speech-Language Pathologist

Patólogo del Habla y Lenguaje

Egnor, Kathryn K, SLP+

NPI:1821330036
Site Name: CHILDRENS THERAPY ZONE
300 Fairview Ave
Ponca City, OK 74601
Phone/Teléfono: (580) 830-0667
Fax: (580) 576-7553
Age Limitations: None

OK

Kay

Speech-Language Pathologist

Patólogo del Habla y Lenguaje

Egnor, Kathryn K, SLP+

Cultural Competency Training/Formacion Cultural: Yes
Hours/Horas: [Mon, Tue, Wed, Thu, Fri] 08:00 AM - 05:00 PM
Accessibility/Accesibilidad: Details Pending/Información pendiente (P, EB, IB, PA)

Ring, Jordyn, SLP+

NPI:1871838292
Site Name: CHILDRENS THERAPY ZONE
300 Fairview Ave
Ponca City, OK 74601
Phone/Teléfono: (580) 830-0667
Fax: (580) 576-7553
Age Limitations: None
Hours/Horas: [Mon, Tue, Wed, Thu, Fri] 08:00 AM - 05:00 PM
Accessibility/Accesibilidad: Details Pending/Información pendiente (P, EB, IB, PA)

Satterfield, Sean, SLP+

NPI:1427143882
Site Name: CHILDRENS THERAPY ZONE
300 Fairview Ave
Ponca City, OK 74601
Phone/Teléfono: (580) 830-0667
Fax: (580) 576-7553
Age Limitations: None
Hours/Horas: [Mon, Tue, Wed, Thu, Fri] 08:00 AM - 05:00 PM

OK

Kay

Speech-Language Pathologist

Patólogo del Habla y Lenguaje

Satterfield, Sean, SLP+

Accessibility/Accesibilidad: Details Pending/Información pendiente (P, EB, IB, PA)

Standifer, Michael, SLP+

NPI:1497472104
Site Name: CHILDRENS THERAPY ZONE
300 Fairview Ave
Ponca City, OK 74601
Phone/Teléfono: (580) 830-0667
Fax: (580) 576-7553
Age Limitations: None
Hours/Horas: [Mon, Tue, Wed, Thu, Fri] 08:00 AM - 05:00 PM
Accessibility/Accesibilidad: Details Pending/Información pendiente (P, EB, IB, PA)

Urology (Urinary Tract)

Urología (Vías Urinarias)

Shaw, Marshall David, MD+

Certification(s):Board Certified
NPI:1225442841
Site Name: StillWater Anesthesia Assoc
417 Fairview Ave
Ponca City, OK 74601
Phone/Teléfono:
Age Limitations: None
Hours/Horas: [Mon, Tue, Wed, Thu, Fri] 08:00 AM - 05:00 PM
Accessibility/Accesibilidad: Details Pending/Información

OK

Kay

Urology (Urinary Tract)

Urología (Vías Urinarias)

Shaw, Marshall David, MD+

pendiente (P P, P EB, P IB, P PA)

KS

Cowley

Arkansas City

Rural Health Center (RHC)

Centro de Salud Rural (RHC)

South Central KS Regional Medical Center

NPI:1659915734
510 W Radio Ln
Arkansas City, KS 67005
Phone/Teléfono: (620) 442-2100
Age Limitations: None
Hours/Horas: [Mon, Tue, Wed, Thu, Fri] 08:00 AM - 05:00 PM
Accessibility/Accesibilidad: Details Pending/Información pendiente (P, EB, IB, PA)

South Central Kansas Regional Medical Center

NPI:1962947952
515 N Summit St
Arkansas City, KS 67005
Phone/Teléfono: (620) 442-4850
Fax: (620) 222-7680
Website/Sitio web: https://sckrmc.com
Age Limitations: None
Hours/Horas: [Mon, Tue, Wed, Thu, Fri] 08:00 AM - 05:00 PM
Accessibility/Accesibilidad: Details Pending/Información pendiente (P, EB, IB, PA)

OK

Grant

Medford

Federally Qualified Health Center (FQHC)

Centro de Salud Federalmente Calificado (FQHC)

GSP Health Medford

NPI:1699025973
619 N Front St
Medford, OK 73759
Phone/Teléfono: (580) 395-3200
Fax: (580) 396-3201
Website/Sitio web: https://www.gsphealth.org
Age Limitations: None
Cultural Competency Training/Formacion Cultural: Yes
Hours/Horas: [Mon, Tue, Wed, Thu, Fri] 07:00 AM - 05:30 PM
Accessibility/Accesibilidad: Details Pending/Información pendiente (P, EB, IB, PA)

Great Salt Plains Health Center Inc

NPI:1881876738
619 N Front St
Medford, OK 73759
Phone/Teléfono: (580) 395-3200
Fax: (580) 596-2805
Website/Sitio web: https://www.gsphealth.org/
Age Limitations: None
Hours/Horas: [Mon, Fri] 07:00 AM - 05:30 PM, [Tue, Wed, Thu] 07:00 AM - 07:00 PM
Accessibility/Accesibilidad: Details Pending/Información pendiente (P, EB, IB, PA)

OK

Grant

Rural Health Center (RHC)

Centro de Salud Rural (RHC)

Medford Family Clinic

NPI:1730180894
158 E Sunset Dr
Ste B
Medford, OK 73759
Phone/Teléfono: (580) 395-2319
Fax: (580) 395-2551
Age Limitations: None
Hours/Horas: [Mon, Tue, Wed, Thu, Fri] 08:00 AM - 05:00 PM
Accessibility/Accesibilidad: Details Pending/Información pendiente (P, EB, IB, PA)

Kay

Blackwell

Clinic/Center: Medical Specialty

Clínica/Centro: Especialidad médica

SOUTH CENTRAL EMERGENCY SERVICES, PC

NPI:1558663724
710 S 13th St
Blackwell, OK 74631
Phone/Teléfono: (580) 363-9354
Age Limitations: None
Hours/Horas: [Mon, Tue, Wed, Thu, Fri] 08:00 AM - 05:00 PM
Accessibility/Accesibilidad: Details Pending/Información pendiente (P, EB, IB, PA)

This directory is updated as of 07/03/2025

OK

Kay

Clinic/Center: Mental Health (Including Community Mental Health Center)

Clínica/Centro: Salud Mental (Incluso el Centro Comunitario de Salud Mental)

Grand Mental Health Center

NPI:1457922528
1313 W Ferguson Ave
Blackwell, OK 74631
Phone/Teléfono: (844) 458-2100
Fax: (580) 956-8218
Age Limitations: None
Hours/Horas: [Mon, Tue, Wed, Thu, Fri] 08:00 AM - 05:00 PM
Accessibility/Accesibilidad: Details Pending/Información pendiente (P, EB, IB, PA)

Grand Mental Health Center

NPI:1467460931
1313 W Ferguson Ave
Blackwell, OK 74631
Phone/Teléfono: (844) 458-2100
Fax: (580) 956-8218
Age Limitations: None
Hours/Horas: [Mon, Tue, Wed, Thu, Fri] 08:00 AM - 05:00 PM
Accessibility/Accesibilidad: Details Pending/Información pendiente (P, EB, IB, PA)

OK

Kay

Clinic/Center: Urgent Care

Clínica/Centro: Atención de urgencia

Medica Resource Management LLC

NPI:1104056365
4115 Redden Street
Blackwell, OK 74631
Phone/Teléfono: (480) 353-2287
Age Limitations: None
Hours/Horas: [Mon, Tue, Wed, Thu, Fri] 08:00 AM - 05:00 PM
Accessibility/Accesibilidad: Details Pending/Información pendiente (P, EB, IB, PA)

Rural Health Center (RHC)

Centro de Salud Rural (RHC)

Blackwell Primary Care (RHC)

NPI:1558990192
710 S 13th St
Ste 101
Blackwell, OK 74631
Phone/Teléfono: (580) 363-9354
Age Limitations: None
Hours/Horas: [Mon, Tue, Wed, Thu, Fri] 08:00 AM - 05:00 PM
Accessibility/Accesibilidad: Details Pending/Información pendiente (P, EB, IB, PA)

Single Specialty Group

Grupo de una sola especialidad

Arise Above Counseling Services

NPI:1669002481
118 S 1st St

OK

Kay

Single Specialty Group

Grupo de una sola especialidad

Arise Above Counseling Services

Ste A
Blackwell, OK 74631
Phone/Teléfono: (580) 670-0050
Fax: (833) 966-1900
Age Limitations: None
Hours/Horas: [Mon, Tue, Wed, Thu, Fri] 08:00 AM - 05:00 PM
Accessibility/Accesibilidad: Details Pending/Información pendiente (P, EB, IB, PA)

Newkirk

Federally Qualified Health Center (FQHC)

Centro de Salud Federalmente Calificado (FQHC)

NEWKIRK FAMILY HEALTH CENTER

NPI:1851535785
716 S Highway 77
Newkirk, OK 74647
Phone/Teléfono: (918) 642-3100
Fax: (580) 362-2948
Age Limitations: None
Hours/Horas: [Mon, Tue, Wed, Thu, Fri] 08:00 AM - 05:00 PM
Accessibility/Accesibilidad: Details Pending/Información pendiente (P, EB, IB, PA)

Newkirk Family Healthcare

NPI:1538183173
716 S Highway 77
Newkirk, OK 74647

OK

Kay

Federally Qualified Health Center (FQHC)

Centro de Salud Federalmente Calificado (FQHC)

Newkirk Family Healthcare

Phone/Teléfono: (580) 362-2555
Age Limitations: None
Hours/Horas: [Mon, Tue, Wed, Thu, Fri] 08:00 AM - 05:00 PM
Accessibility/Accesibilidad: Details Pending/Información pendiente (P, EB, IB, PA)

Ponca City

Clinic/Center

Clínica/Centro

NORTHERN OKLAHOMA REGIONAL PED CLINIC

NPI:1053486431
415 Fairview Ave
Ponca City, OK 74601
Phone/Teléfono: (580) 765-5569
Fax: (580) 765-2020
Website/Sitio web: nokrpc.com
Age Limitations: None
Hours/Horas: [Mon, Tue, Wed, Thu, Fri] 08:00 AM - 05:00 PM
Accessibility/Accesibilidad: Details Pending/Información pendiente (P, EB, IB, PA)

Clinic/Center: Hearing and Speech

Clínica/Centro: Audición y Habla

Central Therapy

NPI:1851096887

OK

Kay

Clinic/Center: Hearing and Speech

Clínica/Centro: Audición y Habla

Central Therapy

2015 N Ash St
Ste 123
Ponca City, OK 74601
Phone/Teléfono: (580) 304-9767
Age Limitations: None
Hours/Horas: [Mon, Tue, Wed, Thu, Fri] 08:00 AM - 05:00 PM
Accessibility/Accesibilidad: Details Pending/Información pendiente (P, EB, IB, PA)

Clinic/Center: Medical Specialty

Clínica/Centro: Especialidad médica

INTEGRIS Health Medical Group Hospitalists Ponca City

NPI:1750333936
1900 N 14th St
Ponca City, OK 74601
Phone/Teléfono: (580) 765-3321
Fax: (405) 713-2794
Age Limitations: None
Hours/Horas: [Mon, Tue, Wed, Thu, Fri] 08:00 AM - 05:00 PM
Accessibility/Accesibilidad: Details Pending/Información pendiente (P, EB, IB, PA)

INTEGRIS Health Medical Group Patton Drive Family Medicine

NPI:1750333936
119 Patton Dr
Ponca City, OK 74601

OK

Kay

Clinic/Center: Medical Specialty

Clínica/Centro: Especialidad médica

INTEGRIS Health Medical Group Patton Drive Family Medicine

Phone/Teléfono: (580) 762-9355
Age Limitations: None
Hours/Horas: [Mon, Tue, Wed, Thu, Fri] 08:00 AM - 05:00 PM
Accessibility/Accesibilidad: Details Pending/Información pendiente (P, EB, IB, PA)

TRIAD HEALTH SYSTEMS, LLC

NPI:1245867258
2703 N 14th St
Ponca City, OK 74601
Phone/Teléfono: (580) 765-9451
Fax: (580) 749-5278
Age Limitations: None
Hours/Horas: [Mon, Tue, Wed, Thu, Fri] 08:00 AM - 05:00 PM
Accessibility/Accesibilidad: Details Pending/Información pendiente (P, EB, IB, PA)

Clinic/Center: Mental Health (Including Community Mental Health Center)

Clínica/Centro: Salud Mental (Incluso el Centro Comunitario de Salud Mental)

Grand Mental Health Center

NPI:1467460931
407 W South Ave
Ponca City, OK 74601
Phone/Teléfono: (580) 749-5056

OK

Kay

Clinic/Center: Mental Health (Including Community Mental Health Center)

Clínica/Centro: Salud Mental (Incluso el Centro Comunitario de Salud Mental)

Grand Mental Health Center

Fax: (580) 215-5756
Age Limitations: None
Hours/Horas: [Mon, Tue, Wed, Thu, Fri] 08:00 AM - 05:00 PM
Accessibility/Accesibilidad: Details Pending/Información pendiente (P, EB, IB, PA)

Clinic/Center: Rehabilitation, Substance Use Disorder

Clínica/Centro: Rehabilitación, Trastorno por uso de sustancias

Bridgeway, Inc.

NPI:1093930497
620 W Grand Ave
Ponca City, OK 74601
Phone/Teléfono: (580) 762-1462
Fax: (580) 765-7299
Age Limitations: None
Cultural Competency Training/Formacion Cultural: Yes
Hours/Horas: [Mon, Tue, Wed, Thu] 08:00 AM - 05:00 PM, Fri 08:00 AM - 04:00 PM
Accessibility/Accesibilidad: Details Pending/Información pendiente (P, EB, IB, PA)

OK

Kay

Clinic/Center: Urgent Care

Clínica/Centro: Atención de urgencia

AMC Urgent Care

NPI:1285644153
2101 N 14th St
Ste 114
Ponca City, OK 74601
Phone/Teléfono: (580) 762-1552
Fax: (580) 765-0899
Age Limitations: None
Hours/Horas: Mon 09:00 AM - 05:00 PM, [Tue, Wed, Thu, Fri, Sat, Sun] 08:00 AM - 05:00 PM
Accessibility/Accesibilidad: Details Pending/Información pendiente (P, EB, IB, PA)

Williams Medical Group Practice LLC

NPI:1346608809
2501 N 14th St
Ponca City, OK 74601
Phone/Teléfono: (580) 749-5076
Fax: (405) 849-4105
Age Limitations: None
Hours/Horas: [Mon, Tue, Wed, Thu, Fri] 08:00 AM - 05:00 PM
Accessibility/Accesibilidad: Details Pending/Información pendiente (P, EB, IB, PA)

Rural Health Center (RHC)

Centro de Salud Rural (RHC)

INTEGRIS Health Medical Group N 14th Street OBGYN - RHC

NPI:1528830163

OK

Kay

Rural Health Center (RHC)

Centro de Salud Rural (RHC)

INTEGRIS Health Medical Group N 14th Street OBGYN - RHC

1908 N 14th St
Ste 203A
Ponca City, OK 74601
Phone/Teléfono: (405) 252-8400
Fax: (405) 951-2996
Age Limitations: None
Hours/Horas: [Mon, Tue, Wed, Thu, Fri] 08:00 AM - 05:00 PM
Accessibility/Accesibilidad: Details Pending/Información pendiente (P, EB, IB, PA)

Xpress Wellness Urgent Care

NPI:1639823404
2501 N 14th St
Ponca City, OK 74601
Phone/Teléfono: (580) 749-5076
Age Limitations: None
Hours/Horas: [Mon, Tue, Wed, Thu, Fri] 08:00 AM - 05:00 PM
Accessibility/Accesibilidad: Details Pending/Información pendiente (P, EB, IB, PA)

Xpress Wellness Urgent Care - Ponca City

NPI:1932779782
2501 N 14th St
Ponca City, OK 74601
Phone/Teléfono: (580) 749-5076
Fax: (405) 849-4105
Age Limitations: None
Hours/Horas: [Mon, Tue, Wed, Thu, Fri] 08:00 AM - 05:00 PM

OK

Kay

Rural Health Center (RHC)

Centro de Salud Rural (RHC)

Xpress Wellness Urgent Care - Ponca City

Accessibility/Accesibilidad: Details Pending/Información pendiente (P, EB, IB, PA)

KS

Cowley

Arkansas City

General Acute Care Hospital

Hospital general de cuidados agudos

South Central Kansas Regional Medical Center

NPI:1790884450
6401 Patterson Pkwy
Arkansas City, KS 67005
Phone/Teléfono: (620) 442-2500
Age Limitations: None
Hours/Horas: [Mon, Tue, Wed, Thu, Fri, Sat, Sun] 12:00 AM - 11:59 PM
Accessibility/Accesibilidad: Details Pending/Información pendiente (P, EB, IB, PA)

South Central Kansas Regional Medical Center

NPI:1679672323
6401 Patterson Pkwy
Arkansas City, KS 67005
Phone/Teléfono: (620) 442-2500
Age Limitations: None
Hours/Horas: [Mon, Tue, Wed, Thu, Fri, Sat, Sun] 12:00 AM - 11:59 PM
Accessibility/Accesibilidad: Details Pending/Información pendiente (P, EB, IB, PA)

OK

Kay

Blackwell

General Acute Care Hospital

Hospital general de cuidados agudos

Stillwater MedicalBlackwell

NPI:1104375237
710 S 13th St
Blackwell, OK 74631
Phone/Teléfono: (405) 742-5288
Age Limitations: None
Hours/Horas: [Mon, Tue, Wed, Thu, Fri, Sat, Sun] 12:00 AM - 11:59 PM
Accessibility/Accesibilidad: Details Pending/Información pendiente (P, EB, IB, PA)

Ponca City

Medicare Defined Swing Bed Unit

Unidad de cama giratoria definida por Medicare

Integris Health Ponca City Hospital Inc

NPI:1548047616
1900 N 14th St
Ponca City, OK 74601
Phone/Teléfono:
Age Limitations: None
Hours/Horas: [Mon, Tue, Wed, Thu, Fri] 08:00 AM - 05:00 PM
Accessibility/Accesibilidad: Details Pending/Información pendiente (P, EB, IB, PA)

This directory is updated as of 07/03/2025

OK

Kay

Blackwell

Clinic/Center: Urgent Care

Clínica/Centro: Atención de urgencia

Medica Resource Management LLC

NPI:1104056365
4115 Redden Street
Blackwell, OK 74631
Phone/Teléfono: (480) 353-2287
Age Limitations: None
Hours/Horas: [Mon, Tue, Wed, Thu, Fri] 08:00 AM - 05:00 PM
Accessibility/Accesibilidad: Details Pending/Información pendiente (P, EB, IB, PA)

Ponca City

Clinic/Center: Urgent Care

Clínica/Centro: Atención de urgencia

AMC Urgent Care

NPI:1285644153
2101 N 14th St
Ste 114
Ponca City, OK 74601
Phone/Teléfono: (580) 762-1552
Fax: (580) 765-0899
Age Limitations: None
Hours/Horas: Mon 09:00 AM - 05:00 PM, [Tue, Wed, Thu, Fri, Sat, Sun] 08:00 AM - 05:00 PM
Accessibility/Accesibilidad: Details Pending/Información pendiente (P, EB, IB, PA)

OK

Kay

Clinic/Center: Urgent Care

Clínica/Centro: Atención de urgencia

Williams Medical Group Practice LLC

NPI:1346608809
2501 N 14th St
Ponca City, OK 74601
Phone/Teléfono: (580) 749-5076
Fax: (405) 849-4105
Age Limitations: None
Hours/Horas: [Mon, Tue, Wed, Thu, Fri] 08:00 AM - 05:00 PM
Accessibility/Accesibilidad: Details Pending/Información pendiente (P, EB, IB, PA)

This directory is updated as of 07/03/2025

KS

Cowley

Arkansas City

Multi-Specialty Group

Grupo de múltiples especialidades

South Central KS Regional Medical Center

NPI:1659915734
510 W Radio Ln
Arkansas City, KS 67005
Phone/Teléfono: (620) 442-2100
Website/Sitio web: http://www.sckrmc.com
Age Limitations: None
Hours/Horas: [Mon, Tue, Wed, Thu, Fri] 08:00 AM - 05:00 PM
Accessibility/Accesibilidad: Details Pending/Información pendiente (P, EB, IB, PA)

South Central Kansas Regional Medical Center

NPI:1790884450
6401 Patterson Pkwy
Arkansas City, KS 67005
Phone/Teléfono: (620) 442-2500
Fax: (620) 441-5971
Website/Sitio web: https://sckrmc.com
Age Limitations: None
Hours/Horas: [Mon, Tue, Wed, Thu, Fri, Sat, Sun] 12:00 AM - 11:59 PM
Accessibility/Accesibilidad: Details Pending/Información pendiente (P, EB, IB, PA)

KS

Cowley

Multi-Specialty Group

Grupo de múltiples especialidades

South Central Kansas Regional Medical Center

NPI:1679672323
6401 Patterson Pkwy
Arkansas City, KS 67005
Phone/Teléfono: (620) 442-2500
Fax: (620) 441-5971
Website/Sitio web: https://sckrmc.com
Age Limitations: None
Hours/Horas: [Mon, Tue, Wed, Thu, Fri, Sat, Sun] 12:00 AM - 11:59 PM
Accessibility/Accesibilidad: Details Pending/Información pendiente (P, EB, IB, PA)

Winfield

Durable Medical Equipment (DME) & Medical Supplies

Equipo médico duradero (DME) y suministros médicos

Graves Drug

NPI:1669789129
905 Main St
Winfield, KS 67156
Phone/Teléfono: (620) 221-0080
Fax: (918) 743-6654
Website/Sitio web: http://gravesdrugs.comlocations/winfield
Age Limitations: None
Hours/Horas: [Mon, Tue, Wed, Thu, Fri] 09:00 AM - 06:00 PM, Sat 09:00 AM - 01:00 PM

KS

Cowley

Durable Medical Equipment (DME) & Medical Supplies

Equipo médico duradero (DME) y suministros médicos

Graves Drug

Accessibility/Accesibilidad: Details Pending/Información pendiente (P, EB, IB, PA)

Heartland O&P Inc

NPI:1255776415
22215 Tupper St
Ste B
Winfield, KS 67156
Phone/Teléfono: (620) 402-6789
Fax: (785) 712-2797
Age Limitations: None
Hours/Horas: [Mon, Tue, Wed, Thu, Fri] 09:00 AM - 03:00 PM
Accessibility/Accesibilidad: Details Pending/Información pendiente (P, EB, IB, PA)

OK

Grant

Medford

Ambulance Service Provider

Proveedor de servicios de ambulancia

Miller EMS LLC

NPI:1649416041
514 N 1st St
Medford, OK 73759
Phone/Teléfono: (580) 741-1233
Age Limitations: None

This directory is updated as of 07/03/2025

OK

Grant

Ambulance Service Provider

Proveedor de servicios de ambulancia

Miller EMS LLC

Hours/Horas: [Mon, Tue, Wed, Thu, Fri, Sat, Sun] 12:00 AM - 11:59 PM
Accessibility/Accesibilidad: Details Pending/Información pendiente (P, EB, IB, PA)

Kay

Blackwell

Ambulance Service Provider

Proveedor de servicios de ambulancia

City Of Blackwell

NPI:1528061728
224 W Blackwell Ave
Blackwell, OK 74631
Phone/Teléfono: (580) 363-7200
Fax: (580) 628-2267
Age Limitations: None
Hours/Horas: [Mon, Tue, Wed, Thu, Fri, Sat, Sun] 12:00 AM - 11:59 PM
Accessibility/Accesibilidad: Details Pending/Información pendiente (P, EB, IB, PA)

OK

Kay

Multi-Specialty Group

Grupo de múltiples especialidades

Northern Therapy and Rehabilitation

NPI:1194863373
706 S 1st St
Blackwell, OK 74631
Phone/Teléfono: (580) 363-1111
Fax: (580) 363-1116
Age Limitations: None
Hours/Horas: [Mon, Tue, Wed, Thu, Fri] 08:00 AM - 05:00 PM
Accessibility/Accesibilidad: Details Pending/Información pendiente (P, EB, IB, PA)

Newkirk

Ambulance Service Provider

Proveedor de servicios de ambulancia

City of New Kirk

NPI:1962599191
108 South Maple
Newkirk, OK 74647
Phone/Teléfono: (580) 362-2117
Fax: (580) 308-6004
Age Limitations: None
Hours/Horas: [Mon, Tue, Wed, Thu, Fri, Sat, Sun] 12:00 AM - 11:59 PM
Accessibility/Accesibilidad: Details Pending/Información pendiente (P, EB, IB, PA)

Newkirk Fire Department EMS

NPI:1962599191

OK

Kay

Ambulance Service Provider

Proveedor de servicios de ambulancia

Newkirk Fire Department EMS

106 S Maple Ave
Newkirk, OK 74647
Phone/Teléfono: (580) 362-3606
Age Limitations: None
Hours/Horas: [Mon, Tue, Wed, Thu, Fri] 08:00 AM - 05:00 PM
Accessibility/Accesibilidad: Details Pending/Información pendiente (P, EB, IB, PA)

Ponca City

Ambulance Service Provider

Proveedor de servicios de ambulancia

City Of Ponca City

NPI:1942385273
500 E Grand Ave
Ponca City, OK 74601
Phone/Teléfono: (580) 767-0368
Fax: (580) 628-2267
Age Limitations: None
Hours/Horas: [Mon, Tue, Wed, Thu, Fri, Sat, Sun] 12:00 AM - 11:59 PM
Accessibility/Accesibilidad: Details Pending/Información pendiente (P, EB, IB, PA)

OK

Kay

Durable Medical Equipment (DME) & Medical Supplies

Equipo médico duradero (DME) y suministros médicos

LINCARE INC

NPI:1427154525
111 Patton Dr
Ste 2
Ponca City, OK 74601
Phone/Teléfono: (580) 765-2292
Fax: (580) 765-2963
Website/Sitio web: https://www.lincare.com
Age Limitations: None
Hours/Horas: [Mon, Tue, Wed, Thu, Fri] 08:00 AM - 05:00 PM
Accessibility/Accesibilidad: Details Pending/Información pendiente (P, EB, IB, PA)

Home Health

Atención médica en el hogar

Precise Home Health Care Services LLC

NPI:1326220401
900 E Hartford Ave
Ste C
Ponca City, OK 74601
Phone/Teléfono: (580) 762-6000
Fax: (580) 762-6003
Age Limitations: None
Hours/Horas: [Mon, Tue, Wed, Thu, Fri] 08:00 AM - 05:00 PM
Accessibility/Accesibilidad: Details Pending/Información pendiente (P, EB, IB, PA)

OK

Kay

Multi-Specialty Group

Grupo de múltiples especialidades

Amc Urgent Care Plus, Llc

NPI:1285644153
2101 N 14th St
Ste 114
Ponca City, OK 74601
Phone/Teléfono: (580) 762-1552
Fax: (580) 762-1596
Website/Sitio web: http://www.amcurgentcare.com
Age Limitations: None
Hours/Horas: [Mon, Tue, Wed, Thu, Fri] 08:00 AM - 05:00 PM
Accessibility/Accesibilidad: Details Pending/Información pendiente (P, EB, IB, PA)

Malcolm Derek Smith, Dpm Pc

NPI:1285803049
1700 N 5th St
Ponca City, OK 74601
Phone/Teléfono: (580) 765-3389
Fax: (580) 762-3994
Age Limitations: None
Hours/Horas: [Mon, Tue, Wed, Thu, Fri] 08:00 AM - 05:00 PM
Accessibility/Accesibilidad: Details Pending/Información pendiente (P, EB, IB, PA)

Northern Therapy and Rehabilitation

NPI:1194863373
2211 N 14th St
Ponca City, OK 74601
Phone/Teléfono: (580) 765-0101

OK

Kay

Multi-Specialty Group

Grupo de múltiples especialidades

Northern Therapy and Rehabilitation

Fax: (580) 765-3434
Age Limitations: None
Hours/Horas: [Mon, Tue, Wed, Thu, Fri] 08:00 AM - 05:00 PM
Accessibility/Accesibilidad: Details Pending/Información pendiente (P, EB, IB, PA)

St. Mary's Physician Associates, LLC

NPI:1740302751
1717 N 4th St
Ste 102
Ponca City, OK 74601
Phone/Teléfono: (580) 249-3929
Fax: (580) 749-4721
Age Limitations: None
Hours/Horas: [Mon, Tue, Wed, Thu, Fri] 08:00 AM - 05:00 PM
Accessibility/Accesibilidad: Details Pending/Información pendiente (P, EB, IB, PA)

Stillwater Medical Ponca City Clinic

NPI:1558377135
417 Fairview Ave
Ponca City, OK 74601
Phone/Teléfono:
Age Limitations: None
Hours/Horas: [Mon, Tue, Wed, Thu, Fri] 08:00 AM - 05:00 PM

OK

Kay

Multi-Specialty Group

Grupo de múltiples especialidades

Stillwater Medical Ponca City Clinic

Accessibility/Accesibilidad: Details Pending/Información pendiente (P, EB, IB, PA)

Triad Complete Healthcare

NPI:1245867258
2703 N 14th St
Ponca City, OK 74601
Phone/Teléfono: (580) 765-9451
Fax: (580) 749-5278
Age Limitations: None
Hours/Horas: [Mon, Tue, Wed, Thu, Fri] 08:00 AM - 05:00 PM
Accessibility/Accesibilidad: Details Pending/Información pendiente (P, EB, IB, PA)

OK

Kay

Ponca City

Eyewear Supplier (Equipment, not the service)

Proveedor de anteojos (Equipo, no el servicio)

Complete Vision Care PLLC

NPI:1134384241
521 E Hartford Ave
Ponca City, OK 74601
Phone/Teléfono: (580) 765-3379
Fax: (580) 765-6323
Age Limitations: None
Hours/Horas: [Mon, Tue, Wed, Thu, Fri] 08:00 AM - 05:00 PM
Accessibility/Accesibilidad: Details Pending/Información pendiente (P, EB, IB, PA)

Mayer Eye Care

NPI:1477732782
1722 N 4th St
Ste C
Ponca City, OK 74601
Phone/Teléfono: (580) 762-0870
Age Limitations: None
Hours/Horas: [Mon, Tue, Thu, Fri] 08:00 AM - 04:00 PM, Wed 08:00 AM - 05:00 PM
Accessibility/Accesibilidad: Details Pending/Información pendiente (P, EB, IB, PA)

Optometrist (Eyes, Glasses)

Optometrista (Ojos, Anteojos)

Campbell, Kelly C, OD+

NPI:1477867919

OK

Kay

Optometrist (Eyes, Glasses)

Optometrista (Ojos, Anteojos)

Campbell, Kelly C, OD+

Site Name: Family Vision Care of Ponca City
1619 N 5th St
Ponca City, OK 74601
Phone/Teléfono: (580) 762-5700
Fax: (580) 765-3022
Age Limitations: None
Hours/Horas: [Mon, Tue, Wed, Thu, Fri] 08:00 AM - 05:00 PM
Accessibility/Accesibilidad: Details Pending/Información pendiente (P, EB, IB, PA)

Mayer, Tatyana Victoria, OD+

NPI:1477560019
Site Name: Mayer Eye Care Inc.
1722 N 4th St
Ste C
Ponca City, OK 74601
Phone/Teléfono: (580) 762-0870
Age Limitations: None
Languages Spoken: Spanish,Russian
Hours/Horas: [Mon, Tue, Thu, Fri] 08:00 AM - 04:00 PM, Wed 08:00 AM - 05:00 PM
Accessibility/Accesibilidad: Details Pending/Información pendiente (P, EB, IB, PA)

Zwanziger, Brian, OD+

NPI:1871758045
Site Name: Complete Vision Care
521 E Hartford Ave

OK

Kay

Optometrist (Eyes, Glasses)

Optometrista (Ojos, Anteojos)

Zwanziger, Brian, OD+

Ponca City, OK 74601
Phone/Teléfono: (580) 765-3379
Fax: (580) 765-6323
Age Limitations: None
Hours/Horas: [Mon, Tue, Wed, Thu, Fri] 08:00 AM - 05:00 PM
Accessibility/Accesibilidad: Details Pending/Información pendiente (P, EB, IB, PA)

This directory is updated as of 07/03/2025

This directory is updated as of 07/03/2025

INTENTIONALLY LEFT BLANK

KS

Cowley

ARKANSAS CITY

Pharmacy: Retail

Farmacia: Farmacia comunitaria /minorista

GRAVES DRUGS

212 S SUMMIT ST
ARKANSAS CITY, KS 67005
Phone/Teléfono: (620) 442-2300
Fax: (620) 442-9498
Website/Sitio web: WWW.GRAVESDRUGS.COM
Age Limitations: None
Hours/Horas: [Mon, Tue, Wed, Thu, Fri] 09:00 AM - 06:00 PM, Sat 09:00 AM - 01:00 PM
Accessibility/Accesibilidad: Details Pending/Información pendiente (P, EB, IB, PA)

TAYLOR DRUG

201 S SUMMIT ST
ARKANSAS CITY, KS 67005
Phone/Teléfono: (620) 442-3500
Fax: (620) 442-2184
Website/Sitio web: www.taylordrug.net
Age Limitations: None
Hours/Horas: [Mon, Tue, Wed, Thu, Fri] 09:00 AM - 06:00 PM, Sat 09:00 AM - 01:00 PM
Accessibility/Accesibilidad: Details Pending/Información pendiente (P, EB, IB, PA)

KS

Cowley

WINFIELD

Pharmacy: Retail

Farmacia: Farmacia comunitaria /minorista

GRAVES DRUG

905 MAIN ST
WINFIELD, KS 67156
Phone/Teléfono: (620) 221-0080
Fax: (620) 221-4383
Website/Sitio web: WWW.GRAVESDRUGS.COM
Age Limitations: None
Hours/Horas: [Mon, Tue, Wed, Thu, Fri] 09:00 AM - 06:00 PM, Sat 09:00 AM - 01:00 PM
Accessibility/Accesibilidad: Details Pending/Información pendiente (P, EB, IB, PA)

Harper

ANTHONY

Pharmacy: Retail

Farmacia: Farmacia comunitaria /minorista

IRWIN-POTTER DRUG

202 W MAIN ST
ANTHONY, KS 67003
Phone/Teléfono: (620) 842-5119
Fax: (620) 842-3184
Website/Sitio web: www.irwinpotterdrug.com
Age Limitations: None
Hours/Horas: [Mon, Tue, Wed, Thu, Fri] 08:30 AM - 06:00 PM, Sat 08:30 AM - 01:00 PM

KS

Harper

Pharmacy: Retail

Farmacia: Farmacia comunitaria /minorista

IRWIN-POTTER DRUG

Accessibility/Accesibilidad: Details Pending/Información pendiente (P, EB, IB, PA)

OK

Kay

BLACKWELL

Pharmacy: Retail

Farmacia: Farmacia comunitaria /minorista

HUTTON PHARMACY

1004 W DOOLIN AVE
BLACKWELL, OK 74631
Phone/Teléfono: (580) 363-2137
Fax: (580) 363-5582
Website/Sitio web: www.huttonpharm.com
Age Limitations: None
Hours/Horas: [Mon, Tue, Wed, Thu, Fri] 09:00 AM - 06:00 PM, Sat 09:00 AM - 01:00 PM
Accessibility/Accesibilidad: Details Pending/Información pendiente (P, EB, IB, PA)

WAL-MART #0136

1219 W DOOLIN AVE
BLACKWELL, OK 74631
Phone/Teléfono: (580) 363-4090
Fax: (580) 363-1390
Website/Sitio web: www.WALMART.COM

This directory is updated as of 07/03/2025

OK

Kay

Pharmacy: Retail

Farmacia: Farmacia comunitaria /minorista

WAL-MART #0136

Age Limitations: None
Hours/Horas: [Mon, Tue, Wed, Thu, Fri, Sat] 09:00 AM - 06:00 PM
Accessibility/Accesibilidad: Details Pending/Información pendiente (P, EB, IB, PA)

NEWKIRK

Pharmacy: Retail

Farmacia: Farmacia comunitaria /minorista

NEWKIRK PHARMACY

716 S HIGHWAY 77 STE A
NEWKIRK, OK 74647
Phone/Teléfono: (580) 362-2556
Fax: (580) 362-3165
Age Limitations: None
Hours/Horas: [Mon, Tue, Wed, Thu, Fri] 09:00 AM - 06:00 PM
Accessibility/Accesibilidad: Details Pending/Información pendiente (P, EB, IB, PA)

PONCA CITY

Pharmacy: Retail

Farmacia: Farmacia comunitaria /minorista

FAMILY DISCOUNT PHARMACY

310 FAIRVIEW AVE
PONCA CITY, OK 74601
Phone/Teléfono: (580) 762-6335

OK

Kay

Pharmacy: Retail

Farmacia: Farmacia comunitaria /minorista

FAMILY DISCOUNT PHARMACY

Fax: (580) 762-4210
Website/Sitio web: www.familydiscountpharmacy.com
Age Limitations: None
Hours/Horas: [Mon, Tue, Wed, Thu, Fri] 08:00 AM - 06:00 PM, Sat 09:00 AM - 01:00 PM
Accessibility/Accesibilidad: Details Pending/Información pendiente (P, EB, IB, PA)

HOMELAND PHARMACY #468

2005 N 14TH ST STE 110
PONCA CITY, OK 74601
Phone/Teléfono: (580) 762-7444
Fax: (580) 762-5110
Age Limitations: None
Hours/Horas: [Mon, Tue, Wed, Thu, Fri] 09:00 AM - 07:00 PM, [Sat, Sun] 09:00 AM - 06:00 PM
Accessibility/Accesibilidad: Details Pending/Información pendiente (P, EB, IB, PA)

TONIS WESTSIDE REXALL DRUG

301 W GRAND AVE
PONCA CITY, OK 74601
Phone/Teléfono: (580) 765-4456
Fax: (580) 765-0668
Age Limitations: None
Hours/Horas: [Mon, Tue, Wed, Thu, Fri] 08:00 AM - 06:00 PM, Sat 08:00 AM - 02:00 PM

OK

Kay

Pharmacy: Retail

Farmacia: Farmacia comunitaria /minorista

TONIS WESTSIDE REXALL DRUG

Accessibility/Accesibilidad: Details Pending/Información pendiente (P, EB, IB, PA)

WAL-MART #0823

1101 E PROSPECT AVE
PONCA CITY, OK 74601
Phone/Teléfono: (580) 765-0152
Fax: (580) 765-6368
Website/Sitio web: www.WALMART.COM
Age Limitations: None
Hours/Horas: [Mon, Tue, Wed, Thu, Fri] 09:00 AM - 09:00 PM, Sat 09:00 AM - 07:00 PM, Sun 10:00 AM - 06:00 PM
Accessibility/Accesibilidad: Details Pending/Información pendiente (P, EB, IB, PA)

WALGREENS #07698

2300 N 14TH ST
PONCA CITY, OK 74601
Phone/Teléfono: (580) 767-1584
Fax: (580) 767-1083
Website/Sitio web: www.WALGREENS.COM
Age Limitations: None
Hours/Horas: [Mon, Tue, Wed, Thu, Fri] 09:00 AM - 09:00 PM, Sat 09:00 AM - 06:00 PM, Sun 10:00 AM - 06:00 PM
Accessibility/Accesibilidad: Details Pending/Información

OK

Kay

Pharmacy: Retail

Farmacia: Farmacia comunitaria /minorista

WALGREENS #07698

pendiente (P P, P EB, P IB, P PA)

KS

Cowley

ARKANSAS CITY

Pharmacy: Long Term Care

Farmacia: Farmacia de atención a largo plazo

GRAVES DRUGS

212 S SUMMIT ST
ARKANSAS CITY, KS 67005
Phone/Teléfono: (620) 442-2300
Fax: (620) 442-9498
Website/Sitio web: WWW.GRAVESDRUGS.COM
Age Limitations: None
Hours/Horas: [Mon, Tue, Wed, Thu, Fri] 09:00 AM - 06:00 PM, Sat 09:00 AM - 01:00 PM
Accessibility/Accesibilidad: Details Pending/Información pendiente (P, EB, IB, PA)

TAYLOR DRUG

201 S SUMMIT ST
ARKANSAS CITY, KS 67005
Phone/Teléfono: (620) 442-3500
Fax: (620) 442-2184
Website/Sitio web: www.taylordrug.net
Age Limitations: None
Hours/Horas: [Mon, Tue, Wed, Thu, Fri] 09:00 AM - 06:00 PM, Sat 09:00 AM - 01:00 PM
Accessibility/Accesibilidad: Details Pending/Información pendiente (P, EB, IB, PA)

KS

Cowley

WINFIELD

Pharmacy: Long Term Care

Farmacia: Farmacia de atención a largo plazo

GRAVES DRUG

905 MAIN ST
WINFIELD, KS 67156
Phone/Teléfono: (620) 221-0080
Fax: (620) 221-4383
Website/Sitio web: WWW.GRAVESDRUGS.COM
Age Limitations: None
Hours/Horas: [Mon, Tue, Wed, Thu, Fri] 09:00 AM - 06:00 PM, Sat 09:00 AM - 01:00 PM
Accessibility/Accesibilidad: Details Pending/Información pendiente (P, EB, IB, PA)

Harper

ANTHONY

Pharmacy: Long Term Care

Farmacia: Farmacia de atención a largo plazo

IRWIN-POTTER DRUG

202 W MAIN ST
ANTHONY, KS 67003
Phone/Teléfono: (620) 842-5119
Fax: (620) 842-3184
Website/Sitio web: www.irwinpotterdrug.com
Age Limitations: None
Hours/Horas: [Mon, Tue, Wed, Thu, Fri] 08:30 AM - 06:00 PM, Sat 08:30 AM - 01:00 PM

KS

Harper

Pharmacy: Long Term Care

Farmacia: Farmacia de atención a largo plazo

IRWIN-POTTER DRUG

Accessibility/Accesibilidad: Details Pending/Información pendiente (P, EB, IB, PA)

OK

Kay

PONCA CITY

Pharmacy: Long Term Care

Farmacia: Farmacia de atención a largo plazo

FAMILY DISCOUNT PHARMACY

310 FAIRVIEW AVE
PONCA CITY, OK 74601
Phone/Teléfono: (580) 762-6335
Fax: (580) 762-4210
Website/Sitio web: www.familydiscountpharmacy.com
Age Limitations: None
Hours/Horas: [Mon, Tue, Wed, Thu, Fri] 08:00 AM - 06:00 PM, Sat 09:00 AM - 01:00 PM
Accessibility/Accesibilidad: Details Pending/Información pendiente (P, EB, IB, PA)

This directory is updated as of 07/03/2025

OK

Kay

NEWKIRK

Pharmacy: Indian Health Service (IHS)

Farmacia

KANZA PHARMACY

NPI:1477674075
3151 E RIVER RD
NEWKIRK, OK 74647
Phone/Teléfono: (580) 362-2449
Fax: (580) 362-2988
Age Limitations: None
Hours/Horas: [Mon, Tue, Wed, Thu, Fri] 09:00 AM - 05:00 PM
Accessibility/Accesibilidad: Details Pending/Información pendiente (P, EB, IB, PA)

PONCA CITY

Pharmacy: Indian Health Service (IHS)

Farmacia

WHITE EAGLE HEALTH CENTER

NPI:1891999157
200 WHITE EAGLE DR
PONCA CITY, OK 74601
Phone/Teléfono: (580) 765-2501
Fax: (580) 765-0984
Age Limitations: None
Hours/Horas: [Mon, Tue, Wed] 08:00 AM - 04:30 PM, Thu 07:30 AM - 04:00 PM, Fri 08:00 AM - 03:00 PM
Accessibility/Accesibilidad: Details Pending/Información pendiente (P, EB, IB, PA)

This directory is updated as of 07/03/2025

Index / Índice

A

ADAMS, PARNELL, PA-C 34
Allen, Melinda R, MD 18
AMC Urgent Care 40, 45
Amc Urgent Care Plus, Llc 49
Ansari, Suhail Akhter, MD 25, 26
Arise Above Counseling Services 38

B

Bell, Kerri L., LPC 27
Berland, Ryan V, CRNA 26
Blackwell Primary Care (RHC) 18, 38
Bloedel-Helmer, Carrie S, CRNA 26
Bridgeway, Inc. 40
Brockbank, Neal R, DO 19
Brown, Dawn, PA-C 31
Burnett, Kelsey B, PA-C 34

C

Campbell, Gigi, NP 19
Campbell, Kelly C, OD 51
Carriere, Nicki Jo, NP 19
Case, Eva, NP 19, 20
Central Therapy 39
City Of Blackwell 48
City of New Kirk 48
City Of Ponca City 48
Complete Vision Care PLLC 51

D

Davis, Debra D, PA 34
Doxey, Matthew D, DPM 27

E

Egnor, Kathryn K, SLP 35

F

FAMILY DISCOUNT PHARMACY 56, 59

G

Gallimore, Courtney 30
Goatley, Lela J, APRN 29
Grand Mental Health Center 38, 39, 40
Grant County Health Department 27
Graves Drug 47, 55, 59

GRAVES DRUGS 55, 59
Great Salt Plains Health Center Inc 17, 23, 37
Green, Rhonda J, MD 25
Greenhagen, Christopher, PA 21
GSP Health Medford 17, 23, 37

H

Hague, Samuel, MD 31
Haynes, Savanah C, MS 32
Heartland O&P Inc 47
Herrera, Mauricio C, MD 25
HOMELAND PHARMACY #468 56
Hooks, Andrew 28
Howard, Trenton, MD 19
HUTTON PHARMACY 55

I

INTEGRIS Health Medical Group Hospitalists Ponca City 39
INTEGRIS Health Medical Group N 14th Street OBGYN - RHC 21, 40
INTEGRIS Health Medical Group Patton Drive Family Medicine 39
Integris Health Ponca City Hospital Inc 43
IRWIN-POTTER DRUG 55, 59

J

JACKSON, SHERRYL Ann, PC 28
Jensen, Yvonne Michelle 27, 28
Johnson, Kent, NP 29
Jones, Teresa, UNK 30

K

KANZA PHARMACY 61
KAY COUNTY HEALTH DEPARTMENT 28, 35
Klaassen, Paul A, MD 25

L

LaBlue, Shelia, UNK 30
Leven, Melissa Margaret, APRN 29
Lewis, Taylor, NP 20
LINCARE INC 49

M

Malcolm Derek Smith, Dpm Pc 49
MALLORY, STEVEN, PC 28
Marr, Sara Beth, APRN 30
Mayer Eye Care 51

Mayer, Tatyana Victoria, OD 51
McAreavey, Tracy, PT 28
Mcguire, Sarah, NP 18
McLemore, Laurie, MD 29
McNett, Lacey, APRN 20
Meadows, Kendall, PT 33
Medford Family Clinic 18, 37
Medica Resource Management LLC 38, 45
Miller EMS LLC 47, 48
Montgomery, Kayti A, APRN 29
Morgan, Susan K, PMHNP 29, 30

N

NEWKIRK FAMILY HEALTH CENTER 19, 23, 38
Newkirk Family Healthcare 19, 23, 38, 39
Newkirk Fire Department EMS 48
NEWKIRK PHARMACY 56
NORTHERN OKLAHOMA REGIONAL PED CLINIC 39
Northern Therapy and Rehabilitation 48, 49

O

Ogden, Tracy Sue, NP 18
Ogundipe, Akinola Oluwarotimi, MD 31

P

Parker, Abby M, APRN 32
Peralez, Ramona, PT 33
Peters, Brenda Lee, NP 20
Precise Home Health Care Services LLC 49

R

Reid, Sean Wesley, MD 33
Ring, Jordyn, SLP 35
Ruhl, Cora E, MD 25

S

Satterfield, Sean, SLP 35
Schmitz, Michelle A, PA 27
Schwartz, Lori A, APRN 26
Shaw, Marshall David, MD 35, 36
Shirk, Erin, OTR-L 33
Simpson, Lee Halvor, PA 34
Sinton, Peter Marcus, MD 20
Smith, Malcolm D, DPM 34

Snyder, Jason, PT 33
SOUTH CENTRAL EMERGENCY SERVICES, PC 37
South Central Kansas Regional Medical Center 17, 37, 43, 47
South Central KS Regional Medical Center 17, 37, 47
St. Mary's Physician Associates, LLC 49
Standifer, Michael, SLP 35
Stillwater Medical Ponca City Clinic 49, 50
Stillwater MedicalBlackwell 43
Stough, Brooke Kelley, DPM 34, 35
Sutton, Theresa A, CRNA 26
Switzer, Seth H, MD 17
Symes, Monica, APRN 32

T

TAYLOR DRUG 55, 59
Thornton, Jamie, LPC 30, 31
TONIS WESTSIDE REXALL DRUG 56
Triad Complete Healthcare 50
TRIAD HEALTH SYSTEMS, LLC 39

W

WAL-MART #0136 55, 56
WAL-MART #0823 56
WALGREENS #07698 56, 57
Walker, Michael S, MD 20
WHITE EAGLE HEALTH CENTER 61
Williams Medical Group Practice LLC 40, 45
WOODRUFF, LINDA Sue, APRN 17, 18
Wright, Holly, PT 33, 34

X

Xpress Wellness Urgent Care 21, 40
Xpress Wellness Urgent Care - Ponca City 21, 40, 41

Y

Young, Shekeyla, PA 30

Z

Ziegler, Angela L, APRN 26, 27
Zwanziger, Brian, OD 51

If you need this material in another language or format, translation services are available at no cost including written, visual and audible aids. Call SoonerSelect Children's Specialty Program at **1-833-752-1665** (TTY: **711**).

Español (Spanish)	Si necesita este material en otro idioma o formato, contamos con servicios de traducción disponibles sin costo alguno, entre los que se incluyen ayudas escritas, visuales y auditivas. Llame a SoonerSelect Children's Specialty Program al **1-833-752-1665** (TTY: **711**).
Tiếng Việt **(Vietnamese)**	Nếu quý vị cần tài liệu này bằng ngôn ngữ hoặc định dạng khác, chúng tôi cung cấp dịch vụ dịch thuật miễn phí bao gồm hỗ trợ bằng văn bản, hình ảnh và âm thanh. Gọi SoonerSelect Children's Specialty Program theo số **1-833-752-1665** (TTY: **711**).
中文 **(Chinese)**	如需其他語言或格式的資料，您可以免費使用翻譯服務，包括書面、視覺和語音輔助。請撥打 SoonerSelect Children's Specialty Program 電話 **1-833-752-1665** (TTY：**711**)。
한국어 **(Korean)**	다른 언어 또는 형식으로 이 자료가 필요한 경우 서면 및 시청각 도구 등의 번역 서비스를 무료로 이용할 수 있습니다. SoonerSelect Children's Specialty Program에 **1-833-752-1665**(TTY: **711**)번으로 문의하십시오.
Deutsch (German)	Wenn Sie dieses Material in einer anderen Sprache oder in einem anderen Format benötigen, stehen Ihnen kostenlose Übersetzungsdienstleistungen zur Verfügung, einschließlich schriftlicher, visueller und akustischer Hilfsmittel. Rufen Sie das SoonerSelect Children's Specialty Program unter **1-833-752-1665** (TTY: **711**) an.
العربية (Arabic)	إذا كنت بحاجة إلى هذه المواد بلغة أو تنسيق آخر، تتوفر خدمات الترجمة بدون تكلفة بما في ذلك الوسائل المساعدة المكتوبة والمرئية والصوتية. اتصل ببرنامج SoonerSelect Children's Specialty Program على الرقم **1-833-752-1665** (TTY: **711**).

© 2024 Oklahoma Complete Health.

မြန်မာ (Burmese)	ဤအကြောင်းအရာကို အခြားဘာသာစကားဖြင့်ဖြစ်စေ၊ အခြားပုံစံဖြင့်ဖြစ်စေ လိုအပ်ပါက စာဖြင့်ရေးသားထားသော၊ ရုပ်ပုံဖြင့်ပြထားသော၊ အသံကြားနိုင်စေရန်ပြလုပ်ထားသော အထောက်အကူများအပါအဝင် ဘာသာပြန်ဝန်ဆောင်မှုများကို အခမဲ့ ရရှိနိုင်ပါသည်။ SoonerSelect Children's Specialty Program ကလေးများအတွက် အထူးပရိုဂရမ်၊ ဖုန်းနံပါတ် **1-833-752-1665** (TTY- **711**) သို့ ခေါ်ဆိုပါ။
Hmong (Hmong)	Yog tias koj xav tau cov ntaub ntawv no ua lwm hom lus los sis lwm hom ntawv, yuav muaj cov kev pab cuam txhais lus yam tsis tau them nqi nrog rau kev sau ntawv, cov ntaub ntawv pom thiab cov khoom pab mloog kom hnov lus. Hu rau SoonerSelect Children's Specialty Program Lub Khoos Kas Tshwj Xeeb ntawm **1-833-752-1665** (TTY: **711**).
Tagalog (Tagalog)	Kung kailangan ninyo ang materyal na ito sa ibang wika o format, available ang mga serbisyo sa pagsasalin nang libre kabilang ang mga nakasulat, visual, at audible na tulong. Tawagan ang SoonerSelect Children's Specialty Program sa **1-833-752-1665** (TTY: **711**).
Français (French)	Si vous avez besoin de ce document dans une autre langue ou un autre format, des services de traduction sont disponibles gratuitement, y compris des aides écrites, visuelles et sonores. Appelez le SoonerSelect Children's Specialty Program au **1-833-752-1665** (TTY : **711**).

ພາສາລາວ (Laotian)	ຫາກທ່ານຕ້ອງການເອກະສານນີ້ໃນພາສາ ຫຼື ຮູບແບບອື່ນມີບໍລິການແປພາສາໃຫ້ໂດຍບໍ່ເສຍຄ່າໃຊ້ຈ່າຍ ລວມທັງບໍລິການຊ່ວຍເຫຼືອແປຂຽນ, ແບບຮູບພາບ ແລະ ສຽງ. ໂທຫາໂຄງການສະເພາະທາງຂອງ SoonerSelect Children's Specialty Program ທີ່ເບີ **1-833-752-1665** (TTY: **711**).
ไทย (Thai)	**หากคุณต้องการเอกสารนี้ในภาษาหรือรูปแบบอื่น คุณสามารถใช้บริการแปลภาษาได้โดยไม่มีค่าใช้จ่าย รวมถึงเอกสารคู่มือ ภาพ และเสียง โทรติดต่อ** SoonerSelect Children's Specialty Program **ที่หมายเลข 1-833-752-1665** (TTY: **711**)
اُردُو (Urdu)	اگر آپ اس مواد کو کسی دوسری زبان یا فارمیٹ میں چاہتے ہیں تو بغیر کسی قیمت کے ترجمہ کی خدمات دستیاب ہیں جن میں تحریری، ویزوئل اور قابل سماعت امداد شامل ہیں۔ SoonerSelect Children's Specialty Program کو **1-833-752-1665** (TTY: **711**) پر کال کریں
ᏣᎳᎩ ᏕᏫᏂᏍᏗᏍᏓ (Cherokee)	ᏔᏍᏫᏂ ᏫᏂᏓᏕ ᏍᎠ ᏫᏩᏒᏥᏍᏕ ᏗᏣ anᏂᏲᏏ, ᏭᏓᏅᏍᏗ ᎬᏗ ᎠᏅ ᏥᏁᏍᏫ,ᏧᏄᏫᏁᏗ ᎠᏂᏍᏗᏂᏍᏩ ᎠᏕᏘᏗ ᏍᏍᏩ ᏣᏗ ᏧᎬᏩᏗ ᏓᏁᏂᏗᏣ ᎠᏍᏫᏂ, ᏫᏍᏗ ᎠᏍᏗᏂᏍᏩ ᎠᏅ ᏕᏙᏫᏍᏗ ᎠᏍᏗᏂᏍᏩ. ᏕᏂᏙᏫ Sooner Select Children's Specialty Program ᎠᏕ **1-833-752-1665** (TTY: **711**).
فارسی (Persian)	اگر این مطالب را به زبان یا در قالب دیگری نیاز دارید، خدمات ترجمه رایگان ازجمله کتبی، دیداری، و شفاهی دردسترس است. با SoonerSelect Children's Specialty Program به شماره **1-833-752-1665** (TTY: **711**) تماس بگیرید.

OklahomaCompleteHealth.com

1-833-752-1665 TTY: 711 (Hearing Impaired)

14000 Quail Springs Parkway Suite 650, Oklahoma City, OK 73134

© 2024 Oklahoma Complete Health. All rights reserved.