oklahoma complete health | SoonerSelect

Children's Specialty Program

# 2025 Provider Directory

**JULY 2025**

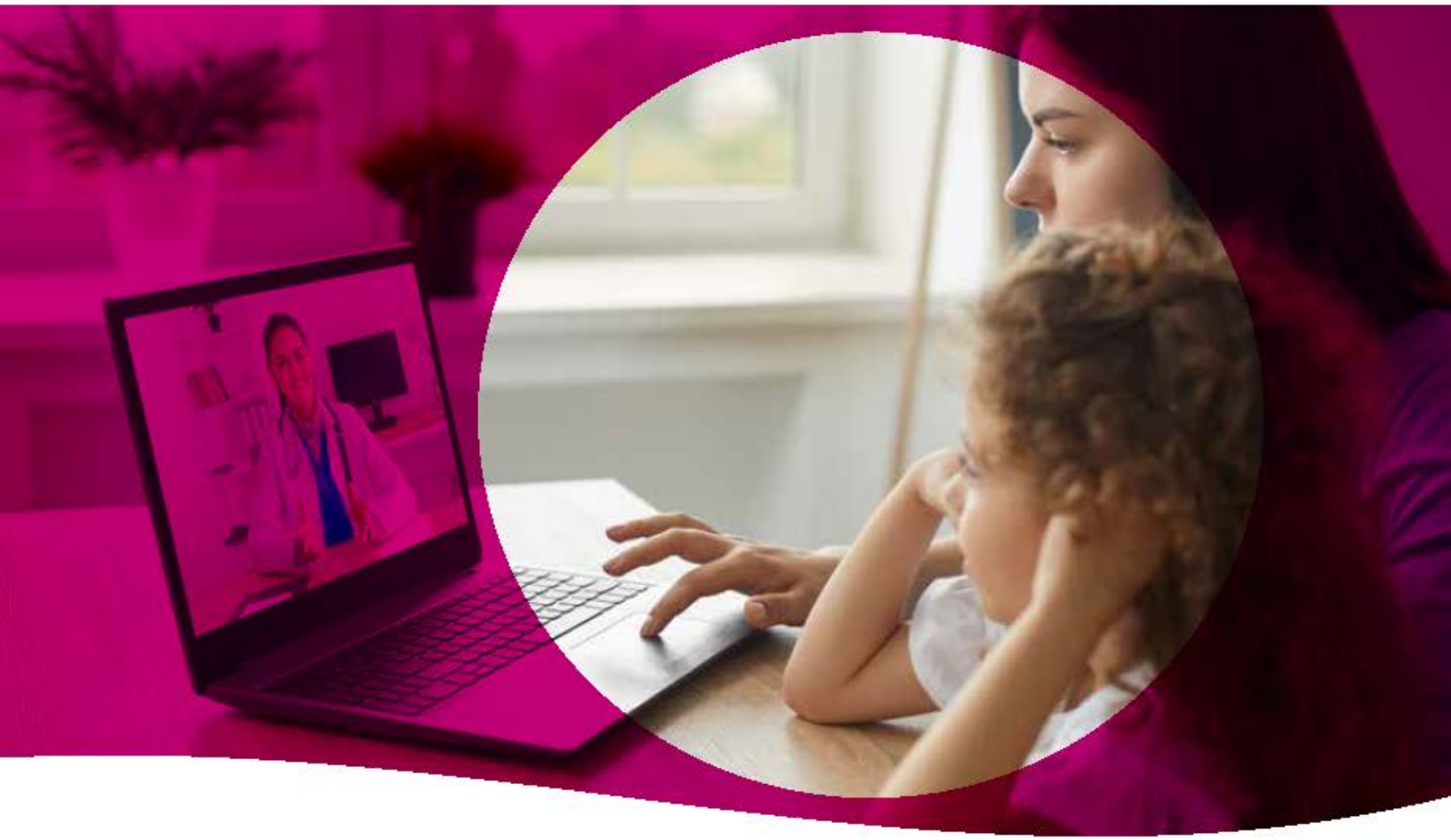

Le Flore

**OklahomaCompleteHealth.com**

**1-833-752-1665 TTY: 711 (Hearing Impaired)**

CSP_Provider_Dir_OK_Eng_Spa_R_231026
CAD_138017M State Approved 11072023
© 2025 Oklahoma Complete Health. All rights reserved.

OK5CADDIR68996M_0038_AUG25

## Table of Contents / Tabla de Contenido

**Introduction Pages / Páginas de Introducción.....5**

**Accessibility Information / Información sobre Accesibilidad.....9**

**Modality Legend / Leyenda de Modalidad.....13**

**Primary Care Provider / Proveedores de cuidado personal (PCP).....17**

**Federally Qualified Health Centers (FQHC)/Rural Health Centers (RHC) / Centros de salud con certificatión federal (FQHC)/Centros de salud rurales (RHC) .....25**

**Specialist / Especialistas.....27**

**Clinic / Clínica.....41**

**Hospital / Hospitales.....47**

**Urgent Care / Cuidado de urgencia.....49**

**Ancillary / Auxiliar.....51**

**Vision / Visión.....55**

**Pharmacy Information / Información de las Farmacias.....57**

**Retail and Chain Pharmacies / Farmacias minoristas y de cadena.....59**

**Long-Term Care Pharmacies / Farmacias de atención a largo plazo.....63**

**Indian Tribal Urban Health Service Pharmacies / Servicio de Salud Urbana Tribal Indio Farmacias .....65**

**INDEX / Índice.....67**

## Welcome to Oklahoma Complete Health

We would like to welcome you to Oklahoma Complete Health.

Oklahoma Complete Health provides health care services for the Oklahoma SoonerSelect Children's Specialty Program. We provide physical health services and behavioral health services , long-term services and supports (LTSS) that are convenient and accessible. Our main priority is making sure you receive high quality health care coverage.

**This is your provider directory.** Below we tell you how to use the directory. Let us know if you need help understanding this.

If you need them, interpreter services are provided at no charge to you, including sign language and real-time oral interpretation. To get an interpreter, call Member Services at **1-833-752-1665** (TTY: **711**).

We are adding new providers every day. If your doctor is not listed or their information does not look complete, please check online for new updates at **OklahomaCompleteHealth.com** or call Member Services at **1-833-752-1665** (TTY: **711**).

## Easy to Use

Getting benefits from SoonerSelect Children's Specialty Program is easy. We believe the best way for you to keep good health is to develop a good relationship with your family physician. That is why you, and any of your family who are members of Oklahoma Complete Health, need to choose a Primary Care Physician, or a Clinic that has multiple PCPs.

When you need care, start with a call to your PCP for an appointment. Tell them you are covered by SoonerSelect Children's Specialty Program. If needed, your PCP will make a referral for specialized care. It's that simple.

## Accessibility

If you use a wheelchair, walker, or other aids and need assistance getting into your provider's office, call their office before you get there. This way someone will be ready to help you when you get there. If you would like help talking with your provider about your special needs, call Member Services at **1-833-752-1665** (TTY: **711**).

## Telehealth

Telehealth is your convenient, 24-hour access to in-network Oklahoma Complete Health healthcare providers for non-emergency health issues. It's available for you to use when you're at home, in the office or event on vacation. Before you can use Telehealth, you need to have an account through the member portal. Set up your member portal account at **Member.OklahomaCompleteHealth.com**

## Taking Care of You and Your Family

We encourage you to make appointments for regular check-ups. Benefits with SoonerSelect Children's Specialty Program include:

- Screenings
- Diagnostic x-rays
- Lab tests
- Eye exams

## If You Have to Be Hospitalized

If you need hospitalization, your PCP or a Specialist will admit you to a hospital where he/she is affiliated. The hospitals you would be admitted to are listed in this directory.

## Immediate and Emergency Care

With SoonerSelect Children's Specialty Program, you have access to medical services 24 hours a day, 365 days a year. If you have a serious illness or injury that needs immediate attention, first call your PCP. They know your medical history best.

**In the event of a potentially life-threatening emergency,** call **911**. Or go to the nearest emergency room. If you are admitted to the hospital, they will call Oklahoma Complete Health within 48 hours to notify us of your medical situation. Or you can have someone else call for you. If you are experiencing emotional or mental distress, call the Oklahoma Mental Health Lifeline at **988**, 24 hours a day, 7 days a week, to speak with someone who will listen and help.

Some examples of emergencies are:

- Severe pain of any kind
- Change in mental status
- Change in neurological status
- Complications of pregnancy
- Chest pain
- Poisoning
- Acute allergic reactions
- Severe shortness of breath
- Abdominal Pain
- Multiple episodes of vomiting or diarrhea
- Bleeding that won't stop
- Injuries that cause loss of function to a body part
- Symptoms of substance abuse
- Psychiatric disturbances
- Overdose of medication

## For Additional Information

If you want to recommend a health care provider who is not part of this directory or believe they may have questions, please direct them to:

SoonerSelect Children's Specialty Program
Network and Contracting
14000 Quail Springs Parkway, Suite 650
Oklahoma City, OK 73134
**contracting@OklahomaCompleteHealth.com**

***Note:*** **SoonerSelect Children's Specialty Program does not and cannot guarantee the initial or continued availability of any provider.**

The current participation status of any provider can be found by checking online at **OklahomaCompleteHealth.com** or by calling SoonerSelect Children's Specialty Program Member Services at **1-833-752-1665** (TTY: **711**).

## Bienvenido a Oklahoma Complete Health

Le damos la bienvenida a Oklahoma Complete Health.

Oklahoma Complete Health proporciona servicios de atención médica para el Oklahoma SoonerSelect Children's Specialty Program. Proporcionamos servicios de salud física, servicios de salud conductual y servicios y apoyo a largo plazo (LTSS) convenientes y accesibles. Nuestra prioridad es asegurarnos de que usted reciba cobertura de atención médica de alta calidad.

**Este es su directorio de proveedores.** A continuación, le indicamos cómo utilizar el directorio. Comuníquese con nosotros si necesita ayuda para entenderlo.

Se proporcionan servicios de interpretación sin costo alguno, lo que incluye lenguaje de señas e interpretación oral en tiempo real si los necesita. Si desea obtener los servicios de un intérprete, llame a Servicios para Miembros al **1-833-752-1665** (TTY: **711**).

Añadimos proveedores nuevos todos los días. Si su médico no está en la lista o su información está incompleta, busque actualizaciones en línea en OklahomaCompleteHealth.com o llame a Servicios para Miembros al **1-833-752-1665** (TTY: **711**).

## Fácil de Usar

Obtener los beneficios del SoonerSelect Children's Specialty Program es fácil. Creemos que la mejor manera para que usted goce de buena salud es desarrollar una buena relación con su médico de cabecera. Es por ello que usted, y cualquiera de sus familiares que sean miembros de Oklahoma Complete Health, deben elegir un Médico de Cuidado Primario o una Clínica que tenga varios PCP.

Si necesita atención médica, llame a su PCP para programar una cita. Mencione que tiene cobertura del SoonerSelect Children's Specialty Program. Si es necesario, su PCP hará una remisión para que reciba atención especializada. Es así de simple.

## Facilidad de acceso

Si usa una silla de ruedas, andador u otra forma de asistencia y necesita ayuda para ingresar al consultorio de su proveedor, llame al consultorio antes de llegar allí. De esta manera, alguien lo estará esperando para brindarle ayuda al llegar. Si desea ayuda para hablar con su proveedor acerca de sus necesidades especiales, llame a Servicios para Miembros al **1-833-752-1665** (TTY: **711**).

## Telemedicina

La telemedicina es su acceso conveniente disponible las 24 horas del día a los proveedores de atención médica dentro de la red de Oklahoma Complete Health para problemas de salud que no sean de emergencia. Está disponible para que la use cuando esté en casa, en la oficina o incluso de vacaciones. Antes de poder utilizar la Telemedicina, debe tener una cuenta en el portal para miembros. Cree su cuenta del portal para miembros en **Member.OklahomaCompleteHealth.com**

## Al Cuidado de Usted y su Familia

Le recomendamos que programe citas para hacerse revisiones periódicas. Entre los beneficios del SoonerSelect Children's Specialty Program, se incluyen los siguientes servicios:

- Exámenes de detección
- Rayos X de diagnóstico
- Pruebas de laboratorio
- Exámenes oculares

## En Caso de Hospitalización

En caso de necesitar hospitalización, su PCP o un Especialista lo admitirá en un hospital donde esté afiliado. Los hospitales en los que podría ser admitido aparecen en este directorio.

## Atención Inmediata y de Emergencia

Con SoonerSelect Children's Specialty Program, tiene acceso a servicios médicos las 24 horas del día, los 365 días del año. Si tiene una enfermedad o lesión grave que necesita atención inmediata, primero llame a su PCP. Este conoce mejor sus antecedentes médicos.

**Si se trata de una emergencia que podría poner en riesgo su vida**, llame al **911**. O bien, diríjase a la sala de emergencias más cercana. En caso de hospitalización, llamarán a Oklahoma Complete Health dentro de las siguientes 48 horas para notificarnos su situación médica. También puede pedirle a otra persona que llame por usted. Si está experimentando molestias o problemas emocionales o mentales, llame a la Línea para Emergencias de Salud Mental de Oklahoma al **988**, las 24 horas del día, los 7 días de la semana, para hablar con alguien que lo escuchará y le brindará ayuda.

Los siguientes son algunos ejemplos de una emergencia:

- Dolor intenso de cualquier tipo
- Cambio en el estado mental
- Cambio en el estado neurológico
- Complicaciones durante el embarazo
- Dolor de pecho
- Intoxicación
- Reacciones alérgicas agudas
- Falta de aire grave
- Dolor abdominal
- Episodios múltiples de vómitos o diarrea
- Sangrado que no se detiene
- Lesiones que causan pérdida de funciones en una parte del cuerpo
- Síntomas de abuso de sustancias
- Trastornos psiquiátricos
- Sobredosis de medicamentos

## Cómo Obtener Información Adicional

Si desea recomendar a un proveedor de atención médica que no forma parte de este directorio o cree que puede tener preguntas, puede dirigirse al siguiente establecimiento:

SoonerSelect Children's Specialty Program
Network and Contracting
14000 Quail Springs Parkway, Suite 650
Oklahoma City, OK 73134
**contracting@OklahomaCompleteHealth.com**

***Nota:*** **SoonerSelect Children's Specialty Program no garantiza ni puede garantizar la disponibilidad inicial o continua de ningún proveedor en particular.**

Puede ver el estado de participación actual de cualquier proveedor en el sitio web OklahomaCompleteHealth.com o llamando a Servicios para Miembros de SoonerSelect Children's Specialty Program al **1-833-752-1665** (TTY: **711**).

# Accessibility Information

Below is information used in the provider directory to indicate accessibility at a provider office or building site. This information is not a promise that every doctor will always have the access that you may need. If you have a disability, you should call the doctor's office to talk about your access needs.

Accessibility Requirements:

**All Criteria Met:** if the provider meets all (49) Critical Elements (CE) for disability access in four (4) main areas: Parking, Exterior Building, Interior Building, and Programmatic Access.

**Some Criteria Met:** if the provider does not meet 1 or more of the CEs.

**No Criteria Met:** if provider reports having no disability access for all of the CEs.

**Details Pending:** if there is no data to support any of the 4 main areas.

| Indicator | Definition | Criteria |
|---|---|---|
| P | Parking | Parking spaces and van-accessible space(s), are accessible. Curbs to on-site parking, public transportation, and the side walk at the site entrance have curb ramps. |
| EB | Exterior Building | There is an accessible ramp to the building. Curb ramps and other ramps to the building are wide enough for a wheelchair/scooter. There are handrails on both sides of the ramp. Doors are wide enough for wheelchair/scooter to enter and the doors have handles that are easily opened. |
| IB | Interior Building | Doors are wide enough for a wheelchair/scooter and have handles that are easily opened. There are interior ramps that have handrails. If an elevator is present, it must be free for public use. The elevator has easy-to-hear sounds and Braille buttons within reach. The elevator is large enough for a wheelchair/scooter to turn around. The restroom is accessible, has doors wide enough for wheelchair/scooter and are easy to open. Offices have accessible equipment and clear for space where the equipment is for side transfers by wheelchair or scooter users. Lift equipment exists when needed. If office has a chair lift, it can be used without help. |
| PA | Programmatic Access | Programmatic access includes, but is not limited to: accessible communication and materials in other formats given in a timely manner, staff help with follow-up visit planning, and other disability-related support (people with disabilities who cannot wait in waiting room are seen right away). |
| ~ | Rx | This pharmacy can provide an extended day supply. |

| Indicator | Definition | Criteria |
|---|---|---|
| + | New patients | Physician is currently accepting new patients. |
| # | Existing only | Physician is currently accepting existing patients only. |
| * | No patients | Physician is not currently accepting patients at this time. |
| | Bus route | Provider indicated this location is on bus route. |
| ITU | ITU Providers | Physician Supports Indian Health Service/Tribal/ Urban Indian Health Program (ITU) |

Oklahoma Complete Health cannot guarantee the accuracy of provider self-reported disability access information as it has not been verified by the health plan through an in-person Accessibility Site Review (ASR). Members are encouraged to contact the provider in advance to ask about disability access, and to contact the health plan immediately if the self-reported information is not accurate.

# Información sobre Accesibilidad

A continuación, se muestra la información utilizada en el directorio de proveedores para indicar la accesibilidad en el consultorio de los proveedores o edificio. Esta información no es una promesa de que cada médico siempre tendrá el acceso que usted pueda necesitar. Si tiene una discapacidad, debe llamar al consultorio del médico para hablar sobre sus necesidades de acceso.

Requisitos de Accesibilidad:

**Cumple con Todos los Criterios:** cuando el Proveedor cumple con todos los (49) Elementos Críticos (CE) para el acceso por discapacidad en cuatro (4) áreas principales: Estacionamiento, Edificio Exterior, Edificio Interior y Acceso Programático.

**Cumple Algunos Criterios:** cuando el Proveedor no cumple con 1 o más de los CE.

**No Cumple con Ningún Criterio:** cuando el proveedor informa que no se cumple ninguno de los CE.

**En Espera de Detalles:** cuando no hay datos que respalden ninguna de las 4 áreas principales.

| Indicador | Definición | Criterios |
|---|---|---|
| P | Estacionamiento | Hay acceso a las plazas de estacionamiento y a las plazas de acceso para furgonetas. Los bordillos para el estacionamiento en el lugar, el transporte público y la acera en la entrada del lugar tienen rampas para ingresar a la acera. |
| EB | Edificio Exterior | Hay una rampa accesible al edificio. Las rampas para acceder a la acera y otras rampas al edificio son lo suficientemente anchas para una silla de ruedas/scooter. Hay pasamanos a ambos lados de la rampa. Las puertas son lo suficientemente anchas como para que entre la silla de ruedas/scooter y tienen asas que se abren fácilmente. |
| IB | Edificio Interior | Las puertas son lo suficientemente amplias para una silla de ruedas/scooter, y tienen asas que se abren fácilmente. Hay rampas interiores que tienen pasamanos. Si el edificio tiene un ascensor, debe estar disponible para uso público. El ascensor tiene sonidos fáciles de oír y botones en braille a su alcance. El ascensor es lo suficientemente grande para que una silla de ruedas/scooter dé la vuelta. El baño es accesible, tiene puertas lo suficientemente amplias para sillas de ruedas/scooter y son fáciles de abrir. Los consultorios tienen equipo accesible y espacio libre donde el equipo es para transferencias laterales por usuarios de sillas de ruedas o scooters. El equipo de elevación existe cuando es necesario. Si el consultorio tiene un elevador de silla, se puede utilizar sin ayuda. |

| | | |
|---|---|---|
| PA | Acceso Programático | El acceso programático incluye, pero no se limita a, comunicación accesible y materiales en otros formatos dados de manera oportuna, ayuda del personal con la planificación de visitas de seguimiento y otro apoyo relacionado con la discapacidad (las personas con discapacidades que no pueden esperar en la sala de espera son vistas de inmediato). |
| ~ | Recetas | Esta farmacia puede proporcionar un suministro de día prolongado. |
| + | Nuevos pacientes | Médico que actualmente acepta pacientes nuevos. |
| # | Solo existentes | Médico que actualmente solo acepta pacientes existentes. |
| * | No se aceptan pacientes | Médico que actualmente no acepta pacientes. |
| | Ruta del autobús | El proveedor indicó que esta ubicación está en la ruta del autobús. |
| ITU | Proveedores del ITU | El médico admite el Programa de Servicio de Salud para Comunidades Indígenas/Tribales/Urbanas (ITU) |

Oklahoma Complete Health no puede garantizar la exactitud de la información de acceso para personas con discapacidades proporcionada por el proveedor, ya que no se ha verificado en el plan de salud a través de una Revisión de la Accesibilidad del Lugar (ASR) en persona. Se anima a los miembros a comunicarse con el proveedor por adelantado para preguntar sobre el acceso para discapacitados, y a comunicarse con el plan de salud inmediatamente si la información autocomunicada no es exacta.

## Provider Modalities

Below is a comprehensive list of all of the modalities that our network providers support. You can identify which modalities each of our network providers offer by referring to the applicable numbers assigned to each modality.

| Indicator | Definition |
|---|---|
| 1 | ABA (Applied Behavior Analysis) |
| 2 | Biofeedback |
| 3 | Client Centered Therapy |
| 4 | Cognitive Behavioral Therapy |
| 5 | Dialectical Behavioral Therapy |
| 6 | EMDR |
| 7 | Family Support and Training |
| 8 | Family Systems |
| 9 | Gestalt |
| 10 | Hypnosis |
| 11 | Methadone/Suboxone Medication Services |
| 12 | Multi-Systemic Therapy (MST) |
| 13 | Neuro-Lingusistic Programming (NLP) |
| 14 | Outcomes Oriented Therapy |
| 15 | Parent Child Interaction Therapy (PCIT) |
| 16 | Play Therapy |
| 17 | Psychoanalytic |
| 18 | Rationale Emotive Therapy |
| 19 | Solution Focused Therapy |
| 20 | Therapeutic Behavioral Services |
| 21 | Tobacco Cessation |
| 22 | Trauma Focused - Cognitive Behavioral Therapy- (TF-CBT) Trust Based Relational Intervention (TBRI) |
| 23 | Trust Based Relational Intervention (TBRI) |

## Modalidades del Proveedor

A continuación, se muestra una lista integral de todas las modalidades que admiten nuestros proveedores de la red. Puede identificar qué modalidades ofrece cada uno de nuestros proveedores de la red si consulta los números correspondientes asignados a cada modalidad.

| Indicador | Definición |
|---|---|
| 1 | ABA (Análisis de Comportamiento Aplicado) |
| 2 | Biorretroalimentación |
| 3 | Terapia Centrada en el Cliente |
| 4 | Terapia Cognitivo Conductual |
| 5 | Terapia Dialéctica Conductual |
| 6 | EMDR |
| 7 | Capacitación y Apoyo para Familiares |
| 8 | Sistemas Familiares |
| 9 | Gestalt |
| 10 | Hipnosis |
| 11 | Servicios de Medicación con Methadone/Suboxone |
| 12 | Terapia Multisistémica (MST) |
| 13 | Programación Neurolingüística (NLP) |
| 14 | Terapia Enfocada en Resultados |
| 15 | Terapia de Interacción Padre-Hijo (PCIT) |
| 16 | Terapia de Juego |
| 17 | Psicoanalítica |
| 18 | Terapia Racional Emotiva |
| 19 | Terapia Centrada en la Solución |
| 20 | Servicios de Terapia Conductual |
| 21 | Servicios para Dejar de Fumar |
| 22 | Terapia Cognitivo Conductual Centrada en el Trauma (TF-CBT) Intervención Relacional Basada en la Confianza (TBRI) |
| 23 | Intervención Relacional Basada en la Confianza (TBRI) |

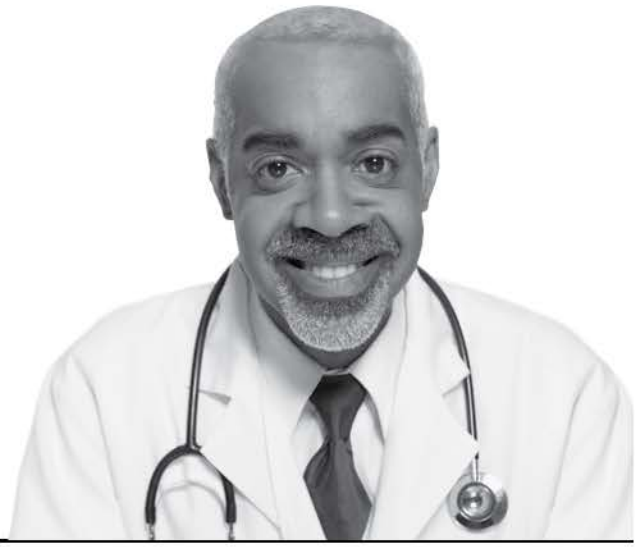

# List of Plan Providers
# Lista de Proveedores del Plan

## AR

## Polk

### Mena

**Nurse Practitioner**

Enfermero(a) Practicante

**Hastey, Doris Jean, APRN+**

NPI:1790201820
Site Name: Mena Regional Health Systems Hospital Based Physicians
311 Morrow St N
Mena, AR 71953
Phone/Teléfono: (479) 394-6100
Provider Email/Correo electrónico del proveedor: gaylac@menaregional.com
Age Limitations: None
Languages Spoken: English
Cultural Competency Training/Formacion Cultural: Yes
Hours/Horas: [Mon, Tue, Wed, Thu, Fri] 08:00 AM - 05:00 PM
Accessibility/Accesibilidad: Details Pending/Información pendiente (P, EB, IB, PA)

**Nurse Practitioner: Family**

Enfermero(a) Practicante: Familia

**LAFLORA, KIMBERLY O, APRN+**

NPI:1801407440
Site Name: First Care Family Medicine Mena PLLC
1706 Highway 71 N
Mena, AR 71953
Phone/Teléfono: (479) 394-1500
Fax: (479) 394-1525
Provider Email/Correo electrónico del proveedor:

## AR

## Polk

**Nurse Practitioner: Family**

Enfermero(a) Practicante: Familia

**LAFLORA, KIMBERLY O, APRN+**

jgivens@ouachitamedcenter.com
Age Limitations: None
Hours/Horas: [Mon, Thu] 08:00 AM - 06:00 PM, [Tue, Wed, Fri] 08:00 AM - 05:00 PM, Sat 09:00 AM - 05:00 PM, Sun 09:00 AM - 06:00 PM
Accessibility/Accesibilidad: Details Pending/Información pendiente (P, EB, IB, PA)

**Pediatrics (Babies, Children)**

Pediatría (Bebés, niños)

**Aldrich, Joseph A, DO+**

NPI:1396732202
Site Name: Mena Regional Health System
1103 College Dr
Mena, AR 71953
Phone/Teléfono: (479) 394-1414
Fax: (877) 775-6761
Age Limitations: None
Hours/Horas: [Mon, Tue, Wed, Thu, Fri] 08:00 AM - 05:00 PM
Accessibility/Accesibilidad: Details Pending/Información pendiente (P, EB, IB, PA)

## AR

## Polk

**Rural Health Center (RHC)**

Centro de Salud Rural (RHC)

**Mena Medical Associates**

NPI:1598322810
1103 College Dr
Mena, AR 71953
Phone/Teléfono: (479) 394-1414
Fax: (877) 775-6761
Age Limitations: None
Hours/Horas: [Mon, Tue, Wed, Thu, Fri] 08:00 AM - 05:00 PM
Accessibility/Accesibilidad: Details Pending/Información pendiente (P, EB, IB, PA)

**Walk In Care Clinic**

NPI:1598322810
1102 Crestwood Cir
Mena, AR 71953
Phone/Teléfono: (479) 394-4414
Age Limitations: None
Hours/Horas: [Mon, Tue, Wed, Thu, Fri] 08:00 AM - 05:00 PM
Accessibility/Accesibilidad: Details Pending/Información pendiente (P, EB, IB, PA)

### Sevier

### De Queen

**Family Medicine**

Medicina Familiar

**Glasgow, Phillip Jay, MD+**

Certification(s):Board Certified
NPI:1306230586
Site Name: Randy D. Walker, M.D., P.L.L.C.

**This directory is updated as of 07/03/2025**

## AR

### Sevier

**Family Medicine**

Medicina Familiar

**Glasgow, Phillip Jay, MD+**

1553 W Collin Raye Dr
De Queen, AR 71832
Phone/Teléfono: (870) 584-3000
Fax: (972) 596-3838
Age Limitations: None
Hours/Horas: [Mon, Tue, Wed, Thu, Fri, Sat, Sun] 07:00 AM - 07:00 PM
Accessibility/Accesibilidad: Some Criteria Met/Cumple con algunos criterios (P, EB, IB, PA)

**Nurse Practitioner**

Enfermero(a) Practicante

**Janes, Colleen M, MD+**

NPI:1326544305
Site Name: Randy D. Walker, M.D., P.L.L.C.
1553 W Collin Raye Dr
De Queen, AR 71832
Phone/Teléfono: (870) 584-3000
Fax: (972) 596-3838
Provider Email/Correo electrónico del proveedor: trwong@usmmllc.com
Age Limitations: None
Languages Spoken: Spanish
Hours/Horas: [Mon, Tue, Wed, Thu, Fri, Sat, Sun] 07:00 AM - 07:00 PM
Accessibility/Accesibilidad: Some Criteria Met/Cumple con algunos criterios (P, EB, IB, PA)

## AR

### Sevier

**Nurse Practitioner**

Enfermero(a) Practicante

**Osuna, Kara Lynn, FNP+**

Certification(s):Board Certified
NPI:1225781032
Site Name: Randy D. Walker, M.D., P.L.L.C.
1553 W Collin Raye Dr
De Queen, AR 71832
Phone/Teléfono: (870) 584-3000
Fax: (972) 596-3838
Provider Email/Correo electrónico del proveedor: agraham@advis.com
Age Limitations: None
Languages Spoken: Spanish
Hours/Horas: [Mon, Tue, Wed, Thu, Fri, Sat, Sun] 07:00 AM - 07:00 PM
Accessibility/Accesibilidad: Some Criteria Met/Cumple con algunos criterios (P, EB, IB, PA)

**Patterson, Bradley Wayne, APRN+**

NPI:1932707346
Site Name: Randy D. Walker, M.D., P.L.L.C.
1553 W Collin Raye Dr
De Queen, AR 71832
Phone/Teléfono: (870) 584-3000
Fax: (972) 596-3838
Provider Email/Correo electrónico del proveedor: Angie@drrandywalker.com
Age Limitations: None
Hours/Horas: [Mon, Tue, Wed, Thu, Fri, Sat, Sun] 07:00 AM - 07:00 PM

## AR

### Sevier

**Nurse Practitioner**

Enfermero(a) Practicante

**Patterson, Bradley Wayne, APRN+**

Accessibility/Accesibilidad: Some Criteria Met/Cumple con algunos criterios (P, EB, IB, PA)

**Nurse Practitioner: Family**

Enfermero(a) Practicante: Familia

**Davis, Samantha Kay, APRN+**

NPI:1124537162
Site Name: Randy D. Walker, M.D., P.L.L.C.
1553 W Collin Raye Dr
De Queen, AR 71832
Phone/Teléfono: (870) 584-3000
Provider Email/Correo electrónico del proveedor: ahwrdw@windstream.net
Age Limitations: None
Languages Spoken: Spanish
Hours/Horas: [Mon, Tue, Wed, Thu, Fri, Sat, Sun] 07:00 AM - 07:00 PM
Accessibility/Accesibilidad: Some Criteria Met/Cumple con algunos criterios (P, EB, IB, PA)

## OK

### Le Flore

### Heavener

**Nurse Practitioner: Family**

Enfermero(a) Practicante: Familia

**Place, Rachel Michelle, ARNP+**

NPI:1376182816
Site Name: Leflore County Hospital Authority
304 Highway 59 N
Heavener, OK 74937
Phone/Teléfono: (918) 653-2918
Fax: (918) 653-3211
Provider Email/Correo electrónico del proveedor: debra.tiffee@totalhealthsolutionsllc.com
Age Limitations: None
Hours/Horas: [Mon, Tue, Wed, Thu, Fri] 08:00 AM - 05:00 PM
Accessibility/Accesibilidad: Details Pending/Información pendiente (P, EB, IB, PA)

**Rural Health Center (RHC)**

Centro de Salud Rural (RHC)

**Haskell Regional Hospital, Inc.**

NPI:1508511270
714 Highway 59 N
Heavener, OK 74937
Phone/Teléfono: (918) 653-2345
Fax: (918) 653-2345
Age Limitations: None
Hours/Horas: [Mon, Tue, Wed, Thu, Fri] 08:00 AM - 05:00 PM
Accessibility/Accesibilidad: Details Pending/Información pendiente (P, EB, IB, PA)

## OK

### Le Flore

**Rural Health Center (RHC)**

Centro de Salud Rural (RHC)

**Leflore County Hospital Authority**

NPI:1558740837
304 Highway 59 N
Heavener, OK 74937
Phone/Teléfono: (918) 653-2918
Fax: (918) 653-3211
Age Limitations: None
Hours/Horas: [Mon, Tue, Wed, Thu, Fri] 08:00 AM - 05:00 PM
Accessibility/Accesibilidad: Details Pending/Información pendiente (P, EB, IB, PA)

### Poteau

**Family Medicine**

Medicina Familiar

**Clark, Jonathan Scott, DO+**

NPI:1184682866
Site Name: Pro-Care Family Health Of Oklahoma LLC
1103 Dewey Ave
Poteau, OK 74953
Phone/Teléfono: (918) 647-0670
Age Limitations: None
Languages Spoken: Spanish
Hours/Horas: [Mon, Tue, Wed, Thu, Fri] 08:00 AM - 05:00 PM
Accessibility/Accesibilidad: Details Pending/Información pendiente (P, EB, IB, PA)

**Garvin, Janet L, DO+**

NPI:1952341562

## OK

### Le Flore

**Family Medicine**

Medicina Familiar

**Garvin, Janet L, DO+**

Site Name: Leflore County Hospital Authority
104 Wall St
Poteau, OK 74953
Phone/Teléfono: (918) 647-8161
Fax: (918) 635-3191
Age Limitations: None
Hours/Horas: [Mon, Tue, Wed, Thu, Fri] 08:00 AM - 05:00 PM, [Sat, Sun] 09:00 AM - 05:00 PM
Accessibility/Accesibilidad: Details Pending/Información pendiente (P, EB, IB, PA)

**Hites, Beth E, DO+**

NPI:1154628113
Site Name: Leflore County Hospital Authority
104 Wall St
Poteau, OK 74953
Phone/Teléfono: (918) 647-8161
Fax: (918) 635-3191
Age Limitations: None
Hours/Horas: [Mon, Tue, Wed, Thu, Fri] 08:00 AM - 05:00 PM, [Sat, Sun] 09:00 AM - 05:00 PM
Accessibility/Accesibilidad: Details Pending/Información pendiente (P, EB, IB, PA)

**Merritt, Nancy C, DO+**

NPI:1992843809
Site Name: Eastern Oklahoma Medical Center
104 Wall St

## OK

### Le Flore

**Family Medicine**

Medicina Familiar

**Merritt, Nancy C, DO+**

Poteau, OK 74953
Phone/Teléfono: (918) 647-8161
Fax: (918) 635-3191
Age Limitations: None
Hours/Horas: [Mon, Tue, Wed, Thu, Fri] 08:00 AM - 05:00 PM
Accessibility/Accesibilidad: Details Pending/Información pendiente (P, EB, IB, PA)

**Olive, Timothy R, APRN+**

NPI:1033418439
Site Name: Mercy Clinic Critical Care Fort Smith
2806 N Broadway St
Poteau, OK 74953
Phone/Teléfono: (918) 647-7416
Fax: (918) 649-3508
Age Limitations: None
Hours/Horas: [Mon, Tue, Wed, Thu, Fri] 08:00 AM - 05:00 PM
Accessibility/Accesibilidad: Details Pending/Información pendiente (P, EB, IB, PA)

**Pearson, Arthur Wayne, MD+**

Certification(s):Board Certified
NPI:1811331754
Site Name: Mercy Clinic Critical Care Fort Smith
2806 N Broadway St
Poteau, OK 74953
Phone/Teléfono: (918) 647-7416
Fax: (918) 649-3508
Age Limitations: None

## OK

### Le Flore

**Family Medicine**

Medicina Familiar

**Pearson, Arthur Wayne, MD+**

Hours/Horas: [Mon, Tue, Wed, Thu, Fri] 08:00 AM - 05:00 PM
Accessibility/Accesibilidad: Details Pending/Información pendiente (P, EB, IB, PA)

**Federally Qualified Health Center (FQHC)**

Centro de Salud Federalmente Calificado (FQHC)

**Stigler Health & Wellness Center, Inc.**

NPI:1891752853
1120 Tarby Rd
Poteau, OK 74953
Phone/Teléfono: (918) 647-2155
Fax: (918) 647-4095
Website/Sitio web: http://www.healthwellnessok.com
Age Limitations: None
Hours/Horas: [Mon, Tue, Wed, Thu, Fri] 08:00 AM - 05:00 PM
Accessibility/Accesibilidad: Details Pending/Información pendiente (P, EB, IB, PA)

**Nurse Practitioner**

Enfermero(a) Practicante

**Guinn, Jeanne, NP**

NPI:1124510169
Site Name: Sallisaw Stigler Health Wellness

## OK

### Le Flore

**Nurse Practitioner**

Enfermero(a) Practicante

**Guinn, Jeanne, NP**

1120 Tarby Rd
Poteau, OK 74953
Phone/Teléfono: (918) 647-2155
Age Limitations: None
Hours/Horas: [Mon, Tue, Wed, Thu, Fri] 08:00 AM - 05:00 PM
Accessibility/Accesibilidad: Details Pending/Información pendiente (P, EB, IB, PA)

**Harrah, Emily, NP**

NPI:1255974564
Site Name: Sallisaw Stigler Health Wellness
1120 Tarby Rd
Poteau, OK 74953
Phone/Teléfono: (918) 647-2155
Age Limitations: None
Hours/Horas: [Mon, Tue, Wed, Thu, Fri] 08:00 AM - 05:00 PM
Accessibility/Accesibilidad: Details Pending/Información pendiente (P, EB, IB, PA)

**Newton, Jocelyn, CNP+**

NPI:1528758372
Site Name: Eastern Oklahoma Medical Center
104 Wall St
Poteau, OK 74953
Phone/Teléfono: (918) 647-8161
Fax: (918) 635-3191
Age Limitations: None
Hours/Horas: [Mon, Tue, Wed, Thu, Fri] 08:00 AM - 05:00 PM

## OK

### Le Flore

**Nurse Practitioner**

**Enfermero(a) Practicante**

**Newton, Jocelyn, CNP+**

Accessibility/Accesibilidad: Details Pending/Información pendiente (P, EB, IB, PA)

**Potts, Tara, NP**

NPI:1932806619
Site Name: Sallisaw Stigler Health Wellness
1120 Tarby Rd
Poteau, OK 74953
Phone/Teléfono: (918) 647-2155
Age Limitations: None
Hours/Horas: [Mon, Tue, Wed, Thu, Fri] 08:00 AM - 05:00 PM
Accessibility/Accesibilidad: Details Pending/Información pendiente (P, EB, IB, PA)

**Nurse Practitioner: Family**

**Enfermero(a) Practicante: Familia**

**BROWN, TABETHA J, APRN+**

NPI:1588097836
Site Name: T Jarel Brown APRN-CNP PLLC
210 W Robert St
Poteau, OK 74953
Phone/Teléfono: (918) 649-0069
Fax: (918) 649-0067
Provider Email/Correo electrónico del proveedor: rhondafox76@gmail.com
Age Limitations: None
Languages Spoken: English

## OK

### Le Flore

**Nurse Practitioner: Family**

**Enfermero(a) Practicante: Familia**

**BROWN, TABETHA J, APRN+**

Cultural Competency Training/Formacion Cultural: Yes
Hours/Horas: [Mon, Tue, Wed, Thu, Fri] 08:00 AM - 05:00 PM
Accessibility/Accesibilidad: Details Pending/Información pendiente (P, EB, IB, PA)

**Graham, Jason Tyler Gordon, APRN+**

NPI:1285317735
Site Name: Eastern Oklahoma Medical Center
104 Wall St
Poteau, OK 74953
Phone/Teléfono: (918) 647-8161
Fax: (918) 635-3191
Age Limitations: None
Hours/Horas: [Mon, Tue, Wed, Thu, Fri] 08:00 AM - 05:00 PM
Accessibility/Accesibilidad: Details Pending/Información pendiente (P, EB, IB, PA)

**Hembree, Autumn R, NP+**

NPI:1093229395
Site Name: Autumn Hembree ARPN-CNP PLL
210 W Robert St
Poteau, OK 74953
Phone/Teléfono: (918) 649-0069
Fax: (918) 649-0067

## OK

### Le Flore

**Nurse Practitioner: Family**

**Enfermero(a) Practicante: Familia**

**Hembree, Autumn R, NP+**

Provider Email/Correo electrónico del proveedor: rhondafox76@gmail.com
Age Limitations: None
Hours/Horas: [Mon, Tue, Wed, Thu, Fri] 08:00 AM - 05:00 PM
Accessibility/Accesibilidad: Details Pending/Información pendiente (P, EB, IB, PA)

**Herring, Jami D, NP+**

NPI:1295187318
Site Name: Pro-Care Family Health Of Oklahoma LLC
1103 Dewey Ave
Poteau, OK 74953
Phone/Teléfono: (918) 647-0670
Age Limitations: None
Languages Spoken: Spanish
Hours/Horas: [Mon, Tue, Wed, Thu, Fri] 08:00 AM - 05:00 PM
Accessibility/Accesibilidad: Details Pending/Información pendiente (P, EB, IB, PA)

**Herring, Jami D, NP**

NPI:1295187318
Site Name: Pro-Care Family Health Of Oklahoma LLC
1013 Dewey Ave
Poteau, OK 74953
Phone/Teléfono: (918) 721-0140
Age Limitations: None
Languages Spoken: Spanish

## OK

### Le Flore

**Nurse Practitioner: Family**

Enfermero(a) Practicante: Familia

**Herring, Jami D, NP**

Hours/Horas: [Mon, Tue, Wed, Thu] 08:00 AM - 05:00 PM
Accessibility/Accesibilidad: Details Pending/Información pendiente (P, EB, IB, PA)

**Huddleston, Krystel L, DNP+**

NPI:1700361490
Site Name: HUDDLESTON HEALTH LLC
1001 N Broadway St
Poteau, OK 74953
Phone/Teléfono: (918) 649-0731
Age Limitations: None
Hours/Horas: [Mon, Tue, Wed, Thu, Fri] 08:00 AM - 05:00 PM
Accessibility/Accesibilidad: Details Pending/Información pendiente (P, EB, IB, PA)

**Leatherwood, Cynthia Renee, FNP+**

NPI:1346993441
Site Name: Eastern Oklahoma Medical Center
104 Wall St
Poteau, OK 74953
Phone/Teléfono: (918) 647-8161
Fax: (918) 635-3191
Age Limitations: None
Hours/Horas: [Mon, Tue, Wed, Thu, Fri] 08:00 AM - 05:00 PM
Accessibility/Accesibilidad: Details Pending/Información

## OK

### Le Flore

**Nurse Practitioner: Family**

Enfermero(a) Practicante: Familia

**Leatherwood, Cynthia Renee, FNP+**

pendiente (P, EB, IB, PA)

**Stover, Julie Renee, APRN+**

NPI:1578103982
Site Name: Mercy Clinic Critical Care Fort Smith
2806 N Broadway St
Poteau, OK 74953
Phone/Teléfono: (918) 647-7416
Fax: (918) 649-3508
Age Limitations: None
Hours/Horas: [Mon, Tue, Wed, Thu, Fri] 08:00 AM - 05:00 PM
Accessibility/Accesibilidad: Details Pending/Información pendiente (P, EB, IB, PA)

**Williams, Karen L, APRN+**

NPI:1972959625
Site Name: Leflore County Hospital Authority
104 S EAST BLVD
Poteau, OK 74953
Phone/Teléfono: (918) 647-3576
Provider Email/Correo electrónico del proveedor: RHEUMOM@GMAIL.COM
Age Limitations: None
Hours/Horas: [Mon, Tue, Wed, Thu, Fri] 08:00 AM - 05:00 PM
Accessibility/Accesibilidad: Details Pending/Información

## OK

### Le Flore

**Nurse Practitioner: Family**

Enfermero(a) Practicante: Familia

**Williams, Karen L, APRN+**

pendiente (P, EB, IB, PA)

**Wilson, Autumn, APRN+**

NPI:1639874662
Site Name: Leflore County Hospital Authority
104 S EAST BLVD
Poteau, OK 74953
Phone/Teléfono: (918) 647-3576
Age Limitations: None
Hours/Horas: [Mon, Tue, Wed, Thu, Fri] 08:00 AM - 05:00 PM
Accessibility/Accesibilidad: Details Pending/Información pendiente (P, EB, IB, PA)

**Physician Assistant**

Asistente Médico

**Pena, Marcos Josue, PA+**

NPI:1366225013
Site Name: Sallisaw Stigler Health Wellness
1120 Tarby Rd
Poteau, OK 74953
Phone/Teléfono: (918) 647-2155
Fax: (918) 647-4095
Age Limitations: None
Languages Spoken: Spanish
Telehealth: Yes
Hours/Horas: [Mon, Tue, Wed, Thu, Fri] 08:00 AM - 05:00 PM
Accessibility/Accesibilidad: Details Pending/Información

## OK

### Le Flore

**Physician Assistant**

Asistente Médico

**Pena, Marcos Josue, PA+**

pendiente (P, EB, IB, PA)

**Tougas, Bernard Michael, PA+**

NPI:1366434680
Site Name: Leflore County Hospital Authority
104 South East Boulevard
Poteau, OK 74953
Phone/Teléfono: (918) 647-3576
Age Limitations: None
Hours/Horas: [Mon, Tue, Wed, Thu, Fri] 08:00 AM - 05:00 PM
Accessibility/Accesibilidad: Details Pending/Información pendiente (P, EB, IB, PA)

**Rural Health Center (RHC)**

Centro de Salud Rural (RHC)

**Family Medical Clinic**

NPI:1043265895
104 Wall St
Poteau, OK 74953
Phone/Teléfono: (918) 647-8161
Fax: (918) 635-3191
Age Limitations: None
Hours/Horas: [Mon, Tue, Wed, Thu, Fri] 08:00 AM - 05:00 PM
Accessibility/Accesibilidad: Details Pending/Información pendiente (P, EB, IB, PA)

**LEFLORE COUNTY HOSPITAL AUTHORITY**

NPI:1578026571

## OK

### Le Flore

**Rural Health Center (RHC)**

Centro de Salud Rural (RHC)

**LEFLORE COUNTY HOSPITAL AUTHORITY**

104 Southeast Boulevard
Poteau, OK 74953
Phone/Teléfono: (918) 647-2929
Fax: (918) 647-9802
Age Limitations: None
Hours/Horas: [Mon, Tue, Wed, Thu, Fri] 08:00 AM - 05:00 PM
Accessibility/Accesibilidad: Details Pending/Información pendiente (P, EB, IB, PA)

### Spiro

**Nurse Practitioner: Family**

Enfermero(a) Practicante: Familia

**Davis, Elizabeth Trudy, NP***

NPI:1033837000
Site Name: MAIN STREET FAMILY MEDICAL, LLC
701 W Broadway St
Spiro, OK 74959
Phone/Teléfono: (918) 962-8009
Fax: (949) 404-6720
Age Limitations: None
Hours/Horas: [Mon, Tue, Wed, Thu, Fri] 08:00 AM - 05:00 PM
Accessibility/Accesibilidad: Details Pending/Información pendiente (P, EB, IB, PA)

## OK

## Le Flore

## Poteau

Federally Qualified Health Center (FQHC)

Centro de Salud Federalmente Calificado (FQHC)

**Stigler Health & Wellness Center, Inc.**

NPI:1891752853
1120 Tarby Rd
Poteau, OK 74953
Phone/Teléfono: (918) 647-2155
Fax: (918) 647-4095
Website/Sitio web: http://www.healthwellnessok.com
Age Limitations: None
Hours/Horas: [Mon, Tue, Wed, Thu, Fri] 08:00 AM - 05:00 PM
Accessibility/Accesibilidad: Details Pending/Información pendiente (P, EB, IB, PA)

**This directory is updated as of 07/03/2025**

## AR

## Polk

## Mena

### Family Medicine

Medicina Familiar

**Forrest, Steven P, MD+**

NPI:1194921635
Site Name: Mena Regional Health System
1103 College Dr
Mena, AR 71953
Phone/Teléfono: (479) 394-1414
Fax: (877) 775-6761
Provider Email/Correo electrónico del proveedor: credentialing@teamcprinc.com
Age Limitations: None
Languages Spoken: English
Cultural Competency Training/Formacion Cultural: Yes
Hours/Horas: [Mon, Tue, Wed, Thu, Fri] 08:00 AM - 05:00 PM
Accessibility/Accesibilidad: Details Pending/Información pendiente (P, EB, IB, PA)

### General Surgery

Cirugía

**Sullivan, Thomas Clifford, MD+**

Certification(s):Board Certified
NPI:1508895988
Site Name: Mena Surgical Clinic
400 Crestwood Cir
Mena, AR 71953
Phone/Teléfono: (479) 394-1414
Provider Email/Correo electrónico del proveedor: gaylac@menaregional.com
Age Limitations: None

## AR

## Polk

### General Surgery

Cirugía

**Sullivan, Thomas Clifford, MD+**

Languages Spoken: English,Spanish
Cultural Competency Training/Formacion Cultural: Yes
Hours/Horas: [Mon, Tue, Wed, Thu, Fri] 08:00 AM - 05:00 PM
Accessibility/Accesibilidad: Details Pending/Información pendiente (P, EB, IB, PA)

### Nurse Practitioner

Enfermero(a) Practicante

**Rutherford, Hailee E, NP+**

NPI:1235776311
Site Name: Mena Regional Health System
1103 College Dr
Mena, AR 71953
Phone/Teléfono: (479) 394-1414
Fax: (877) 775-6761
Provider Email/Correo electrónico del proveedor: LINDA.LONG@TEAMCPRINC.COM
Age Limitations: None
Hours/Horas: [Mon, Tue, Wed, Thu, Fri] 08:00 AM - 05:00 PM
Accessibility/Accesibilidad: Details Pending/Información pendiente (P, EB, IB, PA)

## AR

## Polk

### Nurse Practitioner: Family

Enfermero(a) Practicante: Familia

**Davis, Anna M, NP+**

NPI:1689228975
Site Name: First Care Family Medicine Mena PLLC
1706 Highway 71 N
Mena, AR 71953
Phone/Teléfono: (479) 394-1500
Fax: (479) 394-1525
Provider Email/Correo electrónico del proveedor: SGUILLETTE@HEALTHSTARPHYSICIANS.COM
Age Limitations: None
Languages Spoken: English
Hours/Horas: [Mon, Thu] 08:00 AM - 06:00 PM, [Tue, Wed, Fri] 08:00 AM - 05:00 PM, Sat 09:00 AM - 05:00 PM, Sun 09:00 AM - 06:00 PM
Accessibility/Accesibilidad: Details Pending/Información pendiente (P, EB, IB, PA)

**Koppein, David L, NP+**

NPI:1790988319
Site Name: Mena Regional Health System
1103 College Dr
Mena, AR 71953
Phone/Teléfono: (479) 394-1414
Fax: (877) 775-6761
Provider Email/Correo electrónico del proveedor: credentialing@teamcprinc.com
Age Limitations: None
Languages Spoken: English

**This directory is updated as of 07/03/2025**

## AR

### Polk

**Nurse Practitioner: Family**

Enfermero(a) Practicante: Familia

**Koppein, David L, NP+**

Cultural Competency Training/Formacion Cultural: Yes
Hours/Horas: [Mon, Tue, Wed, Thu, Fri] 08:00 AM - 05:00 PM
Accessibility/Accesibilidad: Details Pending/Información pendiente (P, EB, IB, PA)

**Nance, Kimberly Diane, FNP+**

NPI:1174685465
Site Name: First Care Family Medicine Mena PLLC
1706 Highway 71 N
Mena, AR 71953
Phone/Teléfono: (479) 394-1500
Fax: (479) 394-1525
Provider Email/Correo electrónico del proveedor: ksandifer@healthstarphysicians.com
Age Limitations: None
Hours/Horas: [Mon, Thu] 08:00 AM - 06:00 PM, [Tue, Wed, Fri] 08:00 AM - 05:00 PM, Sat 09:00 AM - 05:00 PM, Sun 09:00 AM - 06:00 PM
Accessibility/Accesibilidad: Details Pending/Información pendiente (P, EB, IB, PA)

## AR

### Polk

**Nurse Practitioner: Gerontology**

Enfermero(a) Practicante: Gerontología

**Phelps, Amy Lanelle, NP+**

NPI:1760922058
Site Name: Mena Family Health Center
400 Crestwood Cir
Mena, AR 71953
Phone/Teléfono: (479) 394-1414
Provider Email/Correo electrónico del proveedor: CREDENTIALING@TEAMCPRINC.COM
Age Limitations: None
Hours/Horas: [Mon, Tue, Wed, Thu, Fri] 08:00 AM - 05:00 PM
Accessibility/Accesibilidad: Details Pending/Información pendiente (P, EB, IB, PA)

**Obstetrics & Gynecology (Pregnancy, Women's Health)**

Obstetricia y Ginecología (Embarazo, Salud de la Mujer)

**Rocha, Carlos B, MD+**

NPI:1588704217
Site Name: Mena Center For Womens Health
400 Crestwood Cir
Ste P
Mena, AR 71953
Phone/Teléfono: (479) 394-2534
Fax: (479) 394-7012
Provider Email/Correo electrónico del proveedor: d_wagner@earthlink.net
Age Limitations: None

## AR

### Polk

**Obstetrics & Gynecology (Pregnancy, Women's Health)**

Obstetricia y Ginecología (Embarazo, Salud de la Mujer)

**Rocha, Carlos B, MD+**

Languages Spoken: Spanish,English
Cultural Competency Training/Formacion Cultural: Yes
Hours/Horas: [Mon, Thu] 08:00 AM - 05:00 PM, Tue 08:00 AM - 04:00 PM, [Wed, Fri] 08:00 AM - 12:00 PM
Accessibility/Accesibilidad: Details Pending/Información pendiente (P, EB, IB, PA)

## OK

### Le Flore

### Heavener

**Case Manager/Care Coordinator**

Gestor de casos/Coordinador de atención médica

**Barnes, Brice+**

NPI:1942877956
Site Name: A Plus Counseling, INC
123 E Avenue C
Ste B
Heavener, OK 74937
Phone/Teléfono: (918) 653-2543
Fax: (866) 318-8057
Age Limitations: None
Cultural Competency Training/Formacion Cultural: Yes

## OK

### Le Flore

**Case Manager/Care Coordinator**

Gestor de casos/Coordinador de atención médica

**Barnes, Brice+**

Hours/Horas: [Mon, Tue, Wed, Thu, Fri] 08:00 AM - 05:00 PM
Accessibility/Accesibilidad: Details Pending/Información pendiente (P P, P EB, P IB, P PA)

**Barnes, Shannon+**

NPI:1689334120
Site Name: A Plus Counseling, INC
123 E Avenue C
Ste B
Heavener, OK 74937
Phone/Teléfono: (918) 653-2543
Fax: (866) 318-8057
Age Limitations: None
Cultural Competency Training/Formacion Cultural: Yes
Hours/Horas: [Mon, Tue, Wed, Thu, Fri] 08:00 AM - 05:00 PM
Accessibility/Accesibilidad: Details Pending/Información pendiente (P P, P EB, P IB, P PA)

**Doyle, Jodie, LPC+**

NPI:1669052130
Site Name: A Plus Counseling, INC
123 E Avenue C
Ste B
Heavener, OK 74937
Phone/Teléfono: (918) 653-2543
Fax: (866) 318-8057
Age Limitations: None

## OK

### Le Flore

**Case Manager/Care Coordinator**

Gestor de casos/Coordinador de atención médica

**Doyle, Jodie, LPC+**

Cultural Competency Training/Formacion Cultural: Yes
Hours/Horas: [Mon, Tue, Wed, Thu, Fri] 08:00 AM - 05:00 PM
Accessibility/Accesibilidad: Details Pending/Información pendiente (P P, P EB, P IB, P PA)

**Counselor**

Consejero

**Ray, Connie, LPC+**

NPI:1154608164
Site Name: A Plus Counseling, INC
123 E Avenue C
Ste B
Heavener, OK 74937
Phone/Teléfono: (918) 653-2543
Fax: (866) 318-8057
Age Limitations: None
Cultural Competency Training/Formacion Cultural: Yes
Hours/Horas: [Mon, Tue, Wed, Thu, Fri] 08:00 AM - 05:00 PM
Accessibility/Accesibilidad: Details Pending/Información pendiente (P P, P EB, P IB, P PA)

## OK

### Le Flore

### Poteau

**Advanced Practice Midwife**

Partera certificada

**Trost, Sarah K., APRN+**

NPI:1962733279
Site Name: OSU-AJ SMC WOMENS CLINIC
1103 Dewey Ave
Poteau, OK 74953
Phone/Teléfono: (918) 649-3777
Fax: (918) 561-5747
Age Limitations: None
Hours/Horas: [Mon, Tue, Wed, Thu, Fri] 08:00 AM - 05:00 PM
Accessibility/Accesibilidad: Details Pending/Información pendiente (P P, P EB, P IB, P PA)

**Case Manager/Care Coordinator**

Gestor de casos/Coordinador de atención médica

**Carpenter, Johnna F, CM+**

NPI:1790427185
Site Name: New Hope Counseling and Guidance Center LLC
204 Wall St
Ste A
Poteau, OK 74953
Phone/Teléfono: (918) 649-0018
Fax: (918) 564-2744
Age Limitations: None
Hours/Horas: [Mon, Tue, Wed, Thu, Fri] 08:00 AM - 05:00 PM
Accessibility/Accesibilidad: Details Pending/Información pendiente (P P, P EB, P IB, P PA)

## OK

### Le Flore

**Case Manager/Care Coordinator**

Gestor de casos/Coordinador de atención médica

**Daggs-Simmans, Marilyn, LPC+**

NPI:1932848793
Site Name: Mindful Wellbeing Counseling Services
502 Dewey Ave
Poteau, OK 74953
Phone/Teléfono: (918) 647-2372
Fax: (918) 647-7028
Age Limitations: None
Hours/Horas: [Mon, Tue, Wed, Thu, Fri] 09:00 AM - 04:00 PM
Accessibility/Accesibilidad: Details Pending/Información pendiente (P P, P EB, P IB, P PA)

**Dobbs, Jimmie D, UNK+**

NPI:1659041556
Site Name: Eastern Oklahoma Mental Health & Counseling LLC
210 S Wilson St
Poteau, OK 74953
Phone/Teléfono: (918) 649-0011
Fax: (918) 649-0066
Age Limitations: None
Hours/Horas: [Mon, Tue, Wed, Thu, Fri] 08:00 AM - 05:00 PM
Accessibility/Accesibilidad: Details Pending/Información pendiente (P P, P EB, P IB, P PA)

**Drury, Dana, UNK+**

NPI:1043074420
Site Name: Millennium Community Services Llc
1212 Reynolds Ave

## OK

### Le Flore

**Case Manager/Care Coordinator**

Gestor de casos/Coordinador de atención médica

**Drury, Dana, UNK+**

Poteau, OK 74953
Phone/Teléfono: (888) 537-7792
Fax: (918) 649-0315
Age Limitations: None
Telehealth: Yes
Hours/Horas: [Mon, Tue, Wed, Thu, Fri] 08:00 AM - 05:00 PM
Accessibility/Accesibilidad: Details Pending/Información pendiente (P P, P EB, P IB, P PA)

**Duncan, Cameron L, CM+**

NPI:1467200543
Site Name: New Hope Counseling and Guidance Center LLC
204 Wall St
Ste A
Poteau, OK 74953
Phone/Teléfono: (918) 649-0018
Age Limitations: None
Hours/Horas: [Mon, Tue, Wed, Thu, Fri] 08:00 AM - 05:00 PM
Accessibility/Accesibilidad: Details Pending/Información pendiente (P P, P EB, P IB, P PA)

**Duncan, Christian M, CM**

NPI:1639927700
Site Name: New Hope Counseling and Guidance Center LLC
204 Wall St
Ste A

## OK

### Le Flore

**Case Manager/Care Coordinator**

Gestor de casos/Coordinador de atención médica

**Duncan, Christian M, CM**

Poteau, OK 74953
Phone/Teléfono: (918) 649-0018
Age Limitations: None
Hours/Horas: [Mon, Tue, Wed, Thu, Fri] 08:00 AM - 05:00 PM
Accessibility/Accesibilidad: Details Pending/Información pendiente (P P, P EB, P IB, P PA)

**Duncan, Christopher L, CM+**

NPI:1972963049
Site Name: New Hope Counseling and Guidance Center LLC
204 Wall St
Ste A
Poteau, OK 74953
Phone/Teléfono: (918) 649-0018
Fax: (918) 564-2744
Age Limitations: None
Hours/Horas: [Mon, Tue, Wed, Thu, Fri] 08:00 AM - 05:00 PM
Accessibility/Accesibilidad: Details Pending/Información pendiente (P P, P EB, P IB, P PA)

**Fredrickson, Michele D, CM+**

NPI:1073262515
Site Name: New Hope Counseling and Guidance Center LLC
204 Wall St
Ste A
Poteau, OK 74953

## OK

### Le Flore

**Case Manager/Care Coordinator**

Gestor de casos/Coordinador de atención médica

**Fredrickson, Michele D, CM+**

Phone/Teléfono: (918) 649-0018
Fax: (918) 564-2744
Age Limitations: None
Hours/Horas: [Mon, Tue, Wed, Thu, Fri] 08:00 AM - 05:00 PM
Accessibility/Accesibilidad: Details Pending/Información pendiente (P, EB, IB, PA)

**Glinski, Meagan M+**

NPI:1477072577
Site Name: Mindful Wellbeing Counseling Services
502 Dewey Ave
Poteau, OK 74953
Phone/Teléfono: (918) 647-2372
Fax: (918) 647-7028
Age Limitations: None
Hours/Horas: [Mon, Tue, Wed, Thu, Fri] 09:00 AM - 04:00 PM
Accessibility/Accesibilidad: Details Pending/Información pendiente (P, EB, IB, PA)

**Hendrix, Jill+**

NPI:1346933207
Site Name: A Plus Counseling, INC
309 Rogers Ave
Poteau, OK 74953
Phone/Teléfono: (918) 658-8078
Fax: (866) 318-8057
Age Limitations: None

## OK

### Le Flore

**Case Manager/Care Coordinator**

Gestor de casos/Coordinador de atención médica

**Hendrix, Jill+**

Cultural Competency Training/Formacion Cultural: Yes
Hours/Horas: [Mon, Tue, Wed, Thu, Fri] 08:00 AM - 05:00 PM
Accessibility/Accesibilidad: Details Pending/Información pendiente (P, EB, IB, PA)

**Johnson, Ashlee D, LPC+**

NPI:1902385578
Site Name: Mindful Wellbeing Counseling Services
502 Dewey Ave
Poteau, OK 74953
Phone/Teléfono: (918) 647-2372
Fax: (918) 647-7028
Age Limitations: None
Hours/Horas: [Mon, Tue, Wed, Thu, Fri] 09:00 AM - 04:00 PM
Accessibility/Accesibilidad: Details Pending/Información pendiente (P, EB, IB, PA)

**Logston, Holly Mariel, UNK+**

NPI:1508475914
Site Name: A Plus Counseling, INC
309 Rogers Ave
Poteau, OK 74953
Phone/Teléfono: (918) 658-8078
Fax: (866) 318-8057
Age Limitations: None
Cultural Competency Training/Formacion Cultural: Yes

## OK

### Le Flore

**Case Manager/Care Coordinator**

Gestor de casos/Coordinador de atención médica

**Logston, Holly Mariel, UNK+**

Telehealth: Yes
Hours/Horas: [Mon, Tue, Wed, Thu, Fri] 08:00 AM - 05:00 PM
Accessibility/Accesibilidad: Details Pending/Información pendiente (P, EB, IB, PA)

**Morgan, Joshua+**

NPI:1598346355
Site Name: Millennium Community Services
1212 Reynolds Ave
Poteau, OK 74953
Phone/Teléfono: (888) 537-7792
Fax: (888) 753-8162
Age Limitations: None
Hours/Horas: [Mon, Tue, Wed, Thu, Fri] 08:00 AM - 05:00 PM
Accessibility/Accesibilidad: Details Pending/Información pendiente (P, EB, IB, PA)

**Perez, Alesha+**

NPI:1831978675
Site Name: Millennium Community Services
1212 Reynolds Ave
Poteau, OK 74953
Phone/Teléfono: (888) 537-7792
Fax: (888) 753-8162
Age Limitations: None
Hours/Horas: [Mon, Tue, Wed, Thu, Fri] 08:00 AM - 05:00 PM

## OK

### Le Flore

**Case Manager/Care Coordinator**

Gestor de casos/Coordinador de atención médica

**Perez, Alesha+**

Accessibility/Accesibilidad: Details Pending/Información pendiente (P, EB, IB, PA)

**Prince, Tori, UNK+**

NPI:1316777220
Site Name: MILLENNIUM COMMUNITY SERVICES
1212 Reynolds Ave
Poteau, OK 74953
Phone/Teléfono: (888) 537-7792
Fax: (888) 753-8162
Age Limitations: None
Hours/Horas: [Mon, Tue, Wed, Thu, Fri] 08:00 AM - 05:00 PM
Accessibility/Accesibilidad: Details Pending/Información pendiente (P, EB, IB, PA)

**Quirk, Mary Elizabeth, LPCC+**

NPI:1518624626
Site Name: A Plus Counseling, INC
309 Rogers Ave
Poteau, OK 74953
Phone/Teléfono: (918) 658-8078
Fax: (866) 318-8057
Age Limitations: None
Telehealth: Yes
Hours/Horas: [Mon, Tue, Wed, Thu, Fri] 08:00 AM - 05:00 PM
Accessibility/Accesibilidad: Details Pending/Información

## OK

### Le Flore

**Case Manager/Care Coordinator**

Gestor de casos/Coordinador de atención médica

**Quirk, Mary Elizabeth, LPCC+**

pendiente (P, EB, IB, PA)

**Shipman, Shanan E+**

NPI:1154998904
Site Name: Mindful Wellbeing Counseling Services
502 Dewey Ave
Poteau, OK 74953
Phone/Teléfono: (918) 647-2372
Fax: (918) 647-7028
Age Limitations: None
Hours/Horas: [Mon, Tue, Wed, Thu, Fri] 09:00 AM - 04:00 PM
Accessibility/Accesibilidad: Details Pending/Información pendiente (P, EB, IB, PA)

**Spence, Macaiah M, UNK+**

NPI:1427753953
Site Name: Eastern Oklahoma Mental Health & Counseling LLC
210 S Wilson St
Poteau, OK 74953
Phone/Teléfono: (918) 649-0011
Fax: (918) 649-0066
Age Limitations: None
Hours/Horas: [Mon, Tue, Wed, Thu, Fri] 08:00 AM - 05:00 PM
Accessibility/Accesibilidad: Details Pending/Información pendiente (P, EB, IB, PA)

**Sullivan, Lana J+**

NPI:1588258685

## OK

### Le Flore

**Case Manager/Care Coordinator**

Gestor de casos/Coordinador de atención médica

**Sullivan, Lana J+**

Site Name: Mindful Wellbeing Counseling Services
502 Dewey Ave
Poteau, OK 74953
Phone/Teléfono: (918) 647-2372
Fax: (918) 647-7028
Age Limitations: None
Hours/Horas: [Mon, Tue, Wed, Thu, Fri] 09:00 AM - 04:00 PM
Accessibility/Accesibilidad: Details Pending/Información pendiente (P, EB, IB, PA)

**Walker, Jeff T, CM+**

NPI:1063129419
Site Name: New Hope Counseling and Guidance Center LLC
204 Wall St
Ste A
Poteau, OK 74953
Phone/Teléfono: (918) 649-0018
Fax: (918) 564-2744
Age Limitations: None
Hours/Horas: [Mon, Tue, Wed, Thu, Fri] 08:00 AM - 05:00 PM
Accessibility/Accesibilidad: Details Pending/Información pendiente (P, EB, IB, PA)

**Wood, Krystal R, UNK+**

NPI:1487359725
Site Name: Eastern Oklahoma Mental Health & Counseling LLC

## OK

### Le Flore

**Case Manager/Care Coordinator**

Gestor de casos/Coordinador de atención médica

**Wood, Krystal R, UNK+**

210 S Wilson St
Poteau, OK 74953
Phone/Teléfono: (918) 649-0011
Fax: (918) 649-0066
Age Limitations: None
Hours/Horas: [Mon, Tue, Wed, Thu, Fri] 08:00 AM - 05:00 PM
Accessibility/Accesibilidad: Details Pending/Información pendiente (P, EB, IB, PA)

**Community Health Worker**

Trabajador de Salud Comunitario

**Gentry, Nona, LPC+**

NPI:1336247493
Site Name: A Plus Care Program, LLC
309 Rogers Ave
Poteau, OK 74953
Phone/Teléfono: (918) 658-4016
Age Limitations: None
Cultural Competency Training/Formacion Cultural: Yes
Hours/Horas: [Mon, Tue, Wed, Thu, Fri] 08:00 AM - 05:00 PM
Accessibility/Accesibilidad: Details Pending/Información pendiente (P, EB, IB, PA)

## OK

### Le Flore

**Counselor**

Consejero

**Bower, Tammy R, LPC+**

NPI:1902160179
Site Name: Brighter Heights of Oklahoma
401 N Church St
Poteau, OK 74953
Phone/Teléfono: (918) 649-0230
Fax: (918) 649-1492
Age Limitations: None
Hours/Horas: [Mon, Tue, Wed, Thu, Fri] 08:00 AM - 05:00 PM
Accessibility/Accesibilidad: Details Pending/Información pendiente (P, EB, IB, PA)

**DUNCAN, KRISTI, LPC**

NPI:1821342759
Site Name: New Hope Counseling and Guidance Center LLC
204 Wall St
Ste A
Poteau, OK 74953
Phone/Teléfono: (918) 649-0018
Age Limitations: None
Hours/Horas: [Mon, Tue, Wed, Thu, Fri] 08:00 AM - 05:00 PM
Accessibility/Accesibilidad: Details Pending/Información pendiente (P, EB, IB, PA)

**Grace, Dana M, LPC+**

NPI:1700105541
Site Name: Brighter Heights of Oklahoma
401 N Church St

## OK

### Le Flore

**Counselor**

Consejero

**Grace, Dana M, LPC+**

Poteau, OK 74953
Phone/Teléfono: (918) 649-0230
Fax: (918) 649-1492
Age Limitations: None
Hours/Horas: [Mon, Tue, Wed, Thu, Fri] 08:00 AM - 05:00 PM
Accessibility/Accesibilidad: Details Pending/Información pendiente (P, EB, IB, PA)

**Mathews, Cheri, PC+**

NPI:1154648558
Site Name: Cherry Tree Counseling
2704 N Broadway St
Poteau, OK 74953
Phone/Teléfono: (918) 649-0909
Age Limitations: None
Hours/Horas: [Mon, Tue, Wed, Thu, Fri] 08:00 AM - 05:00 PM
Accessibility/Accesibilidad: Details Pending/Información pendiente (P, EB, IB, PA)

**Nave, Janice, LPC+**

NPI:1922292127
Site Name: Brighter Heights of Oklahoma
401 N Church St
Poteau, OK 74953
Phone/Teléfono: (918) 649-0230
Fax: (918) 649-1492
Age Limitations: None
Hours/Horas: [Mon, Tue, Wed, Thu, Fri] 08:00 AM - 05:00 PM

## OK

### Le Flore

**Counselor**

Consejero

**Nave, Janice, LPC+**

Accessibility/Accesibilidad: Details Pending/Información pendiente (P, EB, IB, PA)

**SCOTT-JONES, SHERYL, LPC+**

NPI:1326365412
Site Name: Thrive Counseling Group Inc
3111B N Broadway St
Poteau, OK 74953
Phone/Teléfono: (918) 647-2262
Fax: (918) 647-2282
Age Limitations: None
Hours/Horas: [Mon, Tue, Wed, Thu, Fri] 08:00 AM - 05:00 PM
Accessibility/Accesibilidad: Details Pending/Información pendiente (P, EB, IB, PA)

**Shipman, Denise M, LPC+**

NPI:1356546667
Site Name: Brighter Heights of Oklahoma
401 N Church St
Poteau, OK 74953
Phone/Teléfono: (918) 649-0230
Fax: (918) 649-1492
Age Limitations: None
Hours/Horas: [Mon, Tue, Wed, Thu, Fri] 08:00 AM - 05:00 PM
Accessibility/Accesibilidad: Details Pending/Información pendiente (P, EB, IB, PA)

## OK

### Le Flore

**Counselor**

Consejero

**Stites, Johnette R, LPC+**

NPI:1093126195
Site Name: Brighter Heights of Oklahoma
401 N Church St
Poteau, OK 74953
Phone/Teléfono: (918) 649-0230
Fax: (918) 649-1492
Age Limitations: None
Hours/Horas: [Mon, Tue, Wed, Thu, Fri] 08:00 AM - 05:00 PM
Accessibility/Accesibilidad: Details Pending/Información pendiente (P, EB, IB, PA)

**WOOLLY, EDWIN D, LPC+**

NPI:1902039480
Site Name: New Hope Counseling and Guidance Center LLC
204 Wall St
Ste A
Poteau, OK 74953
Phone/Teléfono: (918) 649-0018
Fax: (918) 564-2744
Age Limitations: None
Hours/Horas: [Mon, Tue, Wed, Thu, Fri] 08:00 AM - 05:00 PM
Accessibility/Accesibilidad: Details Pending/Información pendiente (P, EB, IB, PA)

**Walker, Crystal, MS**

NPI:1609088574

## OK

### Le Flore

**Counselor**

Consejero

**Walker, Crystal, MS**

Site Name: New Hope Counseling and Guidance Center LLC
204 Wall St
Ste A
Poteau, OK 74953
Phone/Teléfono: (918) 649-0018
Age Limitations: None
Hours/Horas: [Mon, Tue, Wed, Thu, Fri] 08:00 AM - 05:00 PM
Accessibility/Accesibilidad: Details Pending/Información pendiente (P, EB, IB, PA)

**Wood, Cynthia, LPC+**

NPI:1508285867
Site Name: A Plus Counseling, INC
309 Rogers Ave
Poteau, OK 74953
Phone/Teléfono: (918) 658-8078
Fax: (866) 318-8057
Age Limitations: None
Cultural Competency Training/Formacion Cultural: Yes
Hours/Horas: [Mon, Tue, Wed, Thu, Fri] 08:00 AM - 05:00 PM
Accessibility/Accesibilidad: Details Pending/Información pendiente (P, EB, IB, PA)

**Wright, Jennifer, MED**

NPI:1356618995

## OK

### Le Flore

**Counselor**

Consejero

**Wright, Jennifer, MED**

Site Name: New Hope Counseling and Guidance Center LLC
204 Wall St
Ste A
Poteau, OK 74953
Phone/Teléfono: (918) 649-0018
Age Limitations: None
Hours/Horas: [Mon, Tue, Wed, Thu, Fri] 08:00 AM - 05:00 PM
Accessibility/Accesibilidad: Details Pending/Información pendiente (P, EB, IB, PA)

**General Surgery**

Cirugía

**Beyga, Zbigniew T, MD+**

Certification(s):Board Certified
NPI:1699743831
Site Name: Leflore County Hospital Authority
104 Wall St
Poteau, OK 74953
Phone/Teléfono: (918) 647-8161
Fax: (918) 635-3191
Provider Email/Correo electrónico del proveedor: stacey.davis@modiohealth.com
Age Limitations: None
Hours/Horas: [Mon, Tue, Wed, Thu, Fri] 08:00 AM - 05:00 PM, [Sat, Sun] 09:00 AM - 05:00 PM
Accessibility/Accesibilidad: Details Pending/Información

## OK

### Le Flore

**General Surgery**

Cirugía

**Beyga, Zbigniew T, MD+**

pendiente (P, EB, IB, PA)

**Nurse Practitioner**

Enfermero(a) Practicante

**Davis, Delaina, ARNP+**

NPI:1912536269
Site Name: Eastern OK Medical Center Physicians
105 Wall St
Poteau, OK 74953
Phone/Teléfono: (918) 647-8161
Fax: (918) 635-3568
Age Limitations: None
Hours/Horas: [Mon, Tue, Wed, Thu, Fri] 08:00 AM - 05:00 PM
Accessibility/Accesibilidad: Details Pending/Información pendiente (P, EB, IB, PA)

**Mode, Meygan, NP+**

NPI:1770348138
Site Name: Meygan Mode APRN-CNP PLLC
210 W Robert St
Poteau, OK 74953
Phone/Teléfono: (918) 649-0069
Fax: (918) 649-0067
Provider Email/Correo electrónico del proveedor: BH
Age Limitations: None
Telehealth: Yes
Hours/Horas: [Mon, Tue, Wed, Thu, Fri] 08:00 AM - 05:00 PM

## OK

### Le Flore

**Nurse Practitioner**

Enfermero(a) Practicante

**Mode, Meygan, NP+**

Accessibility/Accesibilidad: Details Pending/Información pendiente (P, EB, IB, PA)

**Nurse Practitioner: Family**

Enfermero(a) Practicante: Familia

**Mode, Meygan, NP+**

NPI:1770348138
Site Name: Meygan Mode APRN-CNP PLLC
210 W Robert St
Poteau, OK 74953
Phone/Teléfono: (918) 649-0069
Fax: (918) 649-0067
Provider Email/Correo electrónico del proveedor: BH
Age Limitations: None
Telehealth: Yes
Hours/Horas: [Mon, Tue, Wed, Thu, Fri] 08:00 AM - 05:00 PM
Accessibility/Accesibilidad: Details Pending/Información pendiente (P, EB, IB, PA)

**Obstetrics & Gynecology (Pregnancy, Women's Health)**

Obstetricia y Ginecología (Embarazo, Salud de la Mujer)

**Fernando, Prasanna Dayan, MD+**

Certification(s):Board Certified
NPI:1396132999

## OK

### Le Flore

**Obstetrics & Gynecology (Pregnancy, Women's Health)**

Obstetricia y Ginecología (Embarazo, Salud de la Mujer)

**Fernando, Prasanna Dayan, MD+**

Site Name: OSU-AJ SMC WOMENS CLINIC
1103 Dewey Ave
Poteau, OK 74953
Phone/Teléfono: (918) 649-3777
Fax: (918) 561-5747
Age Limitations: None
Hours/Horas: [Mon, Tue, Wed, Thu, Fri] 08:00 AM - 05:00 PM
Accessibility/Accesibilidad: Details Pending/Información pendiente (P P, P EB, P IB, P PA)

**Ford, William Ray, MD+**

Certification(s):Board Certified
NPI:1023080900
Site Name: OSU-AJ SMC WOMENS CLINIC
1103 Dewey Ave
Poteau, OK 74953
Phone/Teléfono: (918) 649-3777
Fax: (918) 561-5747
Age Limitations: None
Hours/Horas: [Mon, Tue, Wed, Thu, Fri] 08:00 AM - 05:00 PM
Accessibility/Accesibilidad: Details Pending/Información pendiente (P P, P EB, P IB, P PA)

**Miles, Amanda Jo, MD+**

Certification(s):Board Certified
NPI:1477810851

## OK

### Le Flore

**Obstetrics & Gynecology (Pregnancy, Women's Health)**

Obstetricia y Ginecología (Embarazo, Salud de la Mujer)

**Miles, Amanda Jo, MD+**

Site Name: OSU-AJ SMC WOMENS CLINIC
1103 Dewey Ave
Poteau, OK 74953
Phone/Teléfono: (918) 649-3777
Fax: (918) 561-5747
Age Limitations: None
Languages Spoken: Spanish
Hours/Horas: [Mon, Tue, Wed, Thu, Fri] 08:00 AM - 05:00 PM
Accessibility/Accesibilidad: Details Pending/Información pendiente (P P, P EB, P IB, P PA)

**Occupational Therapist**

Terapeuta ocupacional

**Entrekin, Leslie, OT+**

NPI:1851501217
Site Name: Kerry McClure LLC dba Discover Pediatric Therapy
2300 N Broadway St
Poteau, OK 74953
Phone/Teléfono: (918) 962-0198
Fax: (844) 632-7298
Age Limitations: None
Hours/Horas: [Mon, Tue, Wed, Thu, Fri] 08:00 AM - 05:00 PM
Accessibility/Accesibilidad: Details Pending/Información pendiente (P P, P EB, P IB, P PA)

## OK

### Le Flore

**Occupational Therapist**

Terapeuta ocupacional

**Friedl, Lily, OT+**

NPI:1174234066
Site Name: Kerry McClure LLC dba Discover Pediatric Therapy
2300 N Broadway St
Poteau, OK 74953
Phone/Teléfono: (918) 962-0198
Fax: (844) 632-7298
Provider Email/Correo electrónico del proveedor: lilyrf1402@gmail.com
Age Limitations: None
Hours/Horas: [Mon, Tue, Wed, Thu, Fri] 08:00 AM - 05:00 PM
Accessibility/Accesibilidad: Details Pending/Información pendiente (P P, P EB, P IB, P PA)

**McConnell, Kacie, OT+**

NPI:1699373704
Site Name: Kerry McClure LLC dba Discover Pediatric Therapy
2300 N Broadway St
Poteau, OK 74953
Phone/Teléfono: (918) 962-0198
Fax: (844) 632-7298
Age Limitations: None
Hours/Horas: [Mon, Tue, Wed, Thu, Fri] 08:00 AM - 05:00 PM
Accessibility/Accesibilidad: Details Pending/Información pendiente (P P, P EB, P IB, P PA)

**Mcclure, Kerry, OT+**

NPI:1215199302

## OK

### Le Flore

**Occupational Therapist**

Terapeuta ocupacional

**Mcclure, Kerry, OT+**

Site Name: Kerry McClure LLC dba Discover Pediatric Therapy
2300 N Broadway St
Poteau, OK 74953
Phone/Teléfono: (918) 962-0198
Fax: (844) 632-7298
Age Limitations: None
Hours/Horas: [Mon, Tue, Wed, Thu, Fri] 08:00 AM - 05:00 PM
Accessibility/Accesibilidad: Details Pending/Información pendiente (P, EB, IB, PA)

**Occupational Therapy Assistant**

Asistente de Terapia Ocupacional

**Brashear, Amy, OT+**

NPI:1790177954
Site Name: Kerry McClure LLC dba Discover Pediatric Therapy
2300 N Broadway St
Poteau, OK 74953
Phone/Teléfono: (918) 962-0198
Fax: (844) 632-7298
Age Limitations: None
Hours/Horas: [Mon, Tue, Wed, Thu, Fri] 08:00 AM - 05:00 PM
Accessibility/Accesibilidad: Details Pending/Información pendiente (P, EB, IB, PA)

**Brigance, Anna, OT+**

NPI:1174112395

## OK

### Le Flore

**Occupational Therapy Assistant**

Asistente de Terapia Ocupacional

**Brigance, Anna, OT+**

Site Name: Kerry McClure LLC dba Discover Pediatric Therapy
2300 N Broadway St
Poteau, OK 74953
Phone/Teléfono: (918) 962-0198
Fax: (844) 632-7298
Age Limitations: None
Hours/Horas: [Mon, Tue, Wed, Thu, Fri] 08:00 AM - 05:00 PM
Accessibility/Accesibilidad: Details Pending/Información pendiente (P, EB, IB, PA)

**Montgomery, Leah, OT+**

NPI:1225627813
Site Name: Kerry McClure LLC dba Discover Pediatric Therapy
2300 N Broadway St
Poteau, OK 74953
Phone/Teléfono: (918) 962-0198
Fax: (844) 632-7298
Age Limitations: None
Hours/Horas: [Mon, Tue, Wed, Thu, Fri] 08:00 AM - 05:00 PM
Accessibility/Accesibilidad: Details Pending/Información pendiente (P, EB, IB, PA)

**Siebenmorgan, Anna C, OTA+**

NPI:1194453209
Site Name: Kerry McClure LLC dba Discover Pediatric Therapy
2300 N Broadway St
Poteau, OK 74953

## OK

### Le Flore

**Occupational Therapy Assistant**

Asistente de Terapia Ocupacional

**Siebenmorgan, Anna C, OTA+**

Phone/Teléfono: (918) 962-0198
Fax: (844) 632-7298
Provider Email/Correo electrónico del proveedor: therapyconnections1@gmail.com
Age Limitations: None
Hours/Horas: [Mon, Tue, Wed, Thu, Fri] 08:00 AM - 05:00 PM
Accessibility/Accesibilidad: Details Pending/Información pendiente (P, EB, IB, PA)

**Spencer, Sara, OT+**

NPI:1497344063
Site Name: Kerry McClure LLC dba Discover Pediatric Therapy
2300 N Broadway St
Poteau, OK 74953
Phone/Teléfono: (918) 962-0198
Fax: (844) 632-7298
Age Limitations: None
Hours/Horas: [Mon, Tue, Wed, Thu, Fri] 08:00 AM - 05:00 PM
Accessibility/Accesibilidad: Details Pending/Información pendiente (P, EB, IB, PA)

**Physical Therapist**

Fisioterapeuta

**Hogan, Savannah I, PT+**

NPI:1689263212

## OK

### Le Flore

#### Physical Therapist

Fisioterapeuta

**Hogan, Savannah I, PT+**

Site Name: Kerry McClure LLC
dba Discover Pediatric Therapy
2300 N Broadway St
Poteau, OK 74953
Phone/Teléfono: (918) 962-0198
Fax: (844) 632-7298
Age Limitations: None
Hours/Horas: [Mon, Tue, Wed, Thu, Fri] 08:00 AM - 05:00 PM
Accessibility/Accesibilidad: Details Pending/Información pendiente (P, EB, IB, PA)

#### Physical Therapy Assistant

Auxiliar de terapia física

**Akers, Kimberly, PT+**

NPI:1700105939
Site Name: Kerry McClure LLC
dba Discover Pediatric Therapy
2300 N Broadway St
Poteau, OK 74953
Phone/Teléfono: (918) 962-0198
Fax: (844) 632-7298
Age Limitations: None
Hours/Horas: [Mon, Tue, Wed, Thu, Fri] 08:00 AM - 05:00 PM
Accessibility/Accesibilidad: Details Pending/Información pendiente (P, EB, IB, PA)

**Matos, Lindsay, PT+**

NPI:1194499657
Site Name: Kerry McClure LLC
dba Discover Pediatric Therapy

## OK

### Le Flore

#### Physical Therapy Assistant

Auxiliar de terapia física

**Matos, Lindsay, PT+**

2300 N Broadway St
Poteau, OK 74953
Phone/Teléfono: (918) 962-0198
Fax: (844) 632-7298
Age Limitations: None
Hours/Horas: [Mon, Tue, Wed, Thu, Fri] 08:00 AM - 05:00 PM
Accessibility/Accesibilidad: Details Pending/Información pendiente (P, EB, IB, PA)

**Moore, Brittany, PT+**

NPI:1467163634
Site Name: Kerry McClure LLC
dba Discover Pediatric Therapy
2300 N Broadway St
Poteau, OK 74953
Phone/Teléfono: (918) 962-0198
Fax: (844) 632-7298
Age Limitations: None
Hours/Horas: [Mon, Tue, Wed, Thu, Fri] 08:00 AM - 05:00 PM
Accessibility/Accesibilidad: Details Pending/Información pendiente (P, EB, IB, PA)

**Pearce, Jessica, PT+**

NPI:1528548088
Site Name: Kerry McClure LLC
dba Discover Pediatric Therapy
2300 N Broadway St
Poteau, OK 74953
Phone/Teléfono: (918) 962-0198
Fax: (844) 632-7298
Age Limitations: None

## OK

### Le Flore

#### Physical Therapy Assistant

Auxiliar de terapia física

**Pearce, Jessica, PT+**

Languages Spoken: English
Hours/Horas: [Mon, Tue, Wed, Thu, Fri] 08:00 AM - 05:00 PM
Accessibility/Accesibilidad: Details Pending/Información pendiente (P, EB, IB, PA)

#### Physician Assistant

Asistente Médico

**Brown, Jacob C., PA+**

NPI:1972035145
Site Name: Millennium Community Services
1212 Reynolds Ave
Poteau, OK 74953
Phone/Teléfono: (888) 537-7792
Fax: (888) 753-8162
Age Limitations: None
Hours/Horas: [Mon, Tue, Wed, Thu, Fri] 08:00 AM - 05:00 PM
Accessibility/Accesibilidad: Details Pending/Información pendiente (P, EB, IB, PA)

**CLARK, JULIE, PA+**

NPI:1093737439
Site Name: ExpressCare
307 N Broadway St
Poteau, OK 74953
Phone/Teléfono: (918) 647-2349
Fax: (918) 647-2359
Age Limitations: None
Hours/Horas: [Mon, Tue, Wed, Thu, Fri] 08:00 AM - 05:00 PM

## OK

### Le Flore

**Physician Assistant**

Asistente Médico

**CLARK, JULIE, PA+**

Accessibility/Accesibilidad: Details Pending/Información pendiente (P, EB, IB, PA)

**Podiatrist (Feet, Ankles)**

Podólogo (Pies, Tobillos)

**Matos, Randall Joseph, DPM+**

NPI:1780632273
Site Name: Pro-Care Family Health Of Oklahoma LLC
1103 Dewey Ave
Poteau, OK 74953
Phone/Teléfono: (918) 647-0670
Age Limitations: None
Languages Spoken: Spanish
Hours/Horas: [Mon, Tue, Wed, Thu, Fri] 08:00 AM - 05:00 PM
Accessibility/Accesibilidad: Details Pending/Información pendiente (P, EB, IB, PA)

**Public Health or Welfare**

Salud Pública o Bienestar Social

**LeFlore County Health Department**

NPI:1184891525
1204 Dewey Ave
Poteau, OK 74953
Phone/Teléfono:
Age Limitations: None
Hours/Horas: [Mon, Tue, Wed, Thu, Fri] 08:00 AM - 05:00 PM

## OK

### Le Flore

**Public Health or Welfare**

Salud Pública o Bienestar Social

**LeFlore County Health Department**

Accessibility/Accesibilidad: Details Pending/Información pendiente (P, EB, IB, PA)

**Speech-Language Pathologist**

Patólogo del Habla y Lenguaje

**Andrews, Hannah Baxter, SLP+**

NPI:1790070050
Site Name: Kerry McClure LLC dba Discover Pediatric Therapy
2300 N Broadway St
Poteau, OK 74953
Phone/Teléfono: (918) 962-0198
Fax: (844) 632-7298
Age Limitations: None
Hours/Horas: [Mon, Tue, Wed, Thu, Fri] 08:00 AM - 05:00 PM
Accessibility/Accesibilidad: Details Pending/Información pendiente (P, EB, IB, PA)

**Blair, Morgan, SLP+**

NPI:1770269219
Site Name: Kerry McClure LLC dba Discover Pediatric Therapy
2300 N Broadway St
Poteau, OK 74953
Phone/Teléfono: (918) 962-0198
Fax: (844) 632-7298
Age Limitations: None
Hours/Horas: [Mon, Tue, Wed, Thu, Fri] 08:00 AM - 05:00 PM

## OK

### Le Flore

**Speech-Language Pathologist**

Patólogo del Habla y Lenguaje

**Blair, Morgan, SLP+**

Accessibility/Accesibilidad: Details Pending/Información pendiente (P, EB, IB, PA)

**Boster-Poor, Tiffany Ann, SLP+**

NPI:1801973375
Site Name: Kerry McClure LLC dba Discover Pediatric Therapy
2300 N Broadway St
Poteau, OK 74953
Phone/Teléfono: (918) 962-0198
Fax: (844) 632-7298
Age Limitations: None
Hours/Horas: [Mon, Tue, Wed, Thu, Fri] 08:00 AM - 05:00 PM
Accessibility/Accesibilidad: Details Pending/Información pendiente (P, EB, IB, PA)

**Craig, Allison, SLP+**

NPI:1356729081
Site Name: Kerry McClure LLC dba Discover Pediatric Therapy
2300 N Broadway St
Poteau, OK 74953
Phone/Teléfono: (918) 962-0198
Fax: (844) 632-7298
Age Limitations: None
Hours/Horas: [Mon, Tue, Wed, Thu, Fri] 08:00 AM - 05:00 PM
Accessibility/Accesibilidad: Details Pending/Información pendiente (P, EB, IB, PA)

## OK

### Le Flore

**Speech-Language Pathologist**

Patólogo del Habla y Lenguaje

**DUNCAN, BRANDI, SLP**

NPI:1386038594
Site Name: Kerry McClure LLC dba Discover Pediatric Therapy
2300 N Broadway St
Poteau, OK 74953
Phone/Teléfono: (918) 962-0198
Fax: (844) 632-7298
Age Limitations: None
Hours/Horas: [Mon, Tue, Wed, Thu, Fri] 08:00 AM - 05:00 PM
Accessibility/Accesibilidad: Details Pending/Información pendiente (P, EB, IB, PA)

**Jackson-Morris, Julie, SLP**

NPI:1093044489
Site Name: Kerry McClure LLC dba Discover Pediatric Therapy
2300 N Broadway St
Poteau, OK 74953
Phone/Teléfono: (918) 962-0198
Fax: (844) 632-7298
Age Limitations: None
Hours/Horas: [Mon, Tue, Wed, Thu, Fri] 08:00 AM - 05:00 PM
Accessibility/Accesibilidad: Details Pending/Información pendiente (P, EB, IB, PA)

**MARTIN, RACHEL, SLP+**

NPI:1134434905
Site Name: Kerry McClure LLC dba Discover Pediatric Therapy
2300 N Broadway St
Poteau, OK 74953

## OK

### Le Flore

**Speech-Language Pathologist**

Patólogo del Habla y Lenguaje

**MARTIN, RACHEL, SLP+**

Phone/Teléfono: (918) 962-0198
Fax: (844) 632-7298
Age Limitations: None
Hours/Horas: [Mon, Tue, Wed, Thu, Fri] 08:00 AM - 05:00 PM
Accessibility/Accesibilidad: Details Pending/Información pendiente (P, EB, IB, PA)

**Nixon, Karen, SLP+**

NPI:1942431143
Site Name: Kerry McClure LLC dba Discover Pediatric Therapy
2300 N Broadway St
Poteau, OK 74953
Phone/Teléfono: (918) 962-0198
Fax: (844) 632-7298
Age Limitations: None
Hours/Horas: [Mon, Tue, Wed, Thu, Fri] 08:00 AM - 05:00 PM
Accessibility/Accesibilidad: Details Pending/Información pendiente (P, EB, IB, PA)

### Spiro

**Nurse Practitioner: Family**

Enfermero(a) Practicante: Familia

**Guthrie, James B, NP+**

NPI:1316946163
Site Name: Guthrie Clinic Inc
2000 E Broadway St
Spiro, OK 74959
Phone/Teléfono: (918) 962-2439

## OK

### Le Flore

**Nurse Practitioner: Family**

Enfermero(a) Practicante: Familia

**Guthrie, James B, NP+**

Age Limitations: None
Hours/Horas: [Mon, Tue, Wed, Thu, Fri] 08:00 AM - 05:00 PM
Accessibility/Accesibilidad: Details Pending/Información pendiente (P, EB, IB, PA)

## AR

### Polk

### Mena

Clinic/Center: Medical Specialty

Clínica/Centro: Especialidad médica

**Mena Hospital Commision**

NPI:1215987441
311 Morrow St N
Mena, AR 71953
Phone/Teléfono: (479) 394-6100
Age Limitations: None
Hours/Horas: [Mon, Tue, Wed, Thu, Fri] 08:00 AM - 05:00 PM
Accessibility/Accesibilidad: Details Pending/Información pendiente (P, EB, IB, PA)

Rural Health Center (RHC)

Centro de Salud Rural (RHC)

**Mena Medical Associates**

NPI:1598322810
1103 College Dr
Mena, AR 71953
Phone/Teléfono: (479) 394-1414
Fax: (877) 775-6761
Age Limitations: None
Hours/Horas: [Mon, Tue, Wed, Thu, Fri] 08:00 AM - 05:00 PM
Accessibility/Accesibilidad: Details Pending/Información pendiente (P, EB, IB, PA)

**Walk In Care Clinic**

NPI:1598322810
1102 Crestwood Cir
Mena, AR 71953
Phone/Teléfono: (479) 394-4414
Age Limitations: None

## AR

### Polk

Rural Health Center (RHC)

Centro de Salud Rural (RHC)

**Walk In Care Clinic**

Hours/Horas: [Mon, Tue, Wed, Thu, Fri] 08:00 AM - 05:00 PM
Accessibility/Accesibilidad: Details Pending/Información pendiente (P, EB, IB, PA)

Single Specialty Group

Grupo de una sola especialidad

**Thomas Sullivan**

NPI:1871738161
400 Crestwood Cir
Mena, AR 71953
Phone/Teléfono: (479) 394-1414
Age Limitations: None
Hours/Horas: [Mon, Tue, Wed, Thu, Fri] 08:00 AM - 05:00 PM
Accessibility/Accesibilidad: Details Pending/Información pendiente (P, EB, IB, PA)

### Sevier

### De Queen

Clinic/Center: Medical Specialty

Clínica/Centro: Especialidad médica

**Sevier County Medical Center**

NPI:1215987441
960 Highway 71 N
De Queen, AR 71832
Phone/Teléfono: (870) 642-6427
Age Limitations: None

## AR

### Sevier

Clinic/Center: Medical Specialty

Clínica/Centro: Especialidad médica

**Sevier County Medical Center**

Hours/Horas: [Mon, Tue, Wed, Thu, Fri] 08:00 AM - 05:00 PM
Accessibility/Accesibilidad: Details Pending/Información pendiente (P, EB, IB, PA)

## OK

### Latimer

### Talihina

Clinic/Center: Mental Health (Including Community Mental Health Center)

Clínica/Centro: Salud Mental (Incluso el Centro Comunitario de Salud Mental)

**Pinnacle Care**

NPI:1689152894
908 Dallas Street
Talihina, OK 74571
Phone/Teléfono: (918) 942-1033
Fax: (918) 574-6150
Website/Sitio web: https://www.pinnaclecareok.com/
Age Limitations: None
Hours/Horas: [Mon, Tue, Wed, Thu, Fri] 08:00 AM - 05:00 PM
Accessibility/Accesibilidad: Details Pending/Información pendiente (P, EB, IB, PA)

**This directory is updated as of 07/03/2025**

## OK

### Latimer

Clinic/Center: Mental Health (Including Community Mental Health Center)

Clínica/Centro: Salud Mental (Incluso el Centro Comunitario de Salud Mental)

**Pinnacle Care**

NPI:1689152894
904 Dallas Street
Talihina, OK 74571
Phone/Teléfono: (918) 942-1033
Fax: (918) 574-6150
Website/Sitio web: https://www.pinnaclecareok.com/
Age Limitations: None
Hours/Horas: [Mon, Tue, Wed, Thu, Fri] 08:00 AM - 05:00 PM
Accessibility/Accesibilidad: Details Pending/Información pendiente (P, EB, IB, PA)

## Le Flore

### Heavener

Rural Health Center (RHC)

Centro de Salud Rural (RHC)

**Haskell Regional Hospital, Inc.**

NPI:1508511270
714 Highway 59 N
Heavener, OK 74937
Phone/Teléfono: (918) 653-2345
Fax: (918) 653-2345
Age Limitations: None
Hours/Horas: [Mon, Tue, Wed, Thu, Fri] 08:00 AM - 05:00 PM
Accessibility/Accesibilidad: Details Pending/Información

## OK

### Le Flore

Rural Health Center (RHC)

Centro de Salud Rural (RHC)

**Haskell Regional Hospital, Inc.**

pendiente (P, EB, IB, PA)

**Leflore County Hospital Authority**

NPI:1558740837
304 Highway 59 N
Heavener, OK 74937
Phone/Teléfono: (918) 653-2918
Fax: (918) 653-3211
Age Limitations: None
Hours/Horas: [Mon, Tue, Wed, Thu, Fri] 08:00 AM - 05:00 PM
Accessibility/Accesibilidad: Details Pending/Información pendiente (P, EB, IB, PA)

### Poteau

Clinic/Center: Hearing and Speech

Clínica/Centro: Audición y Habla

**ABC Therapy Connections LLC**

NPI:1881414142
29856 River Bend Rd
Poteau, OK 74953
Phone/Teléfono: (918) 658-4441
Fax: (580) 209-4540
Age Limitations: None
Hours/Horas: [Mon, Tue, Wed, Thu, Fri] 08:00 AM - 05:00 PM
Accessibility/Accesibilidad: Details Pending/Información pendiente (P, EB, IB, PA)

## OK

### Le Flore

Clinic/Center: Medical Specialty

Clínica/Centro: Especialidad médica

**Mercy Clinic Cardiology - Poteau**

NPI:1023346202
2110 N Broadway St
Poteau, OK 74953
Phone/Teléfono: (479) 314-4650
Fax: (417) 829-4500
Age Limitations: None
Hours/Horas: [Mon, Tue, Wed, Thu, Fri] 08:00 AM - 05:00 PM
Accessibility/Accesibilidad: Details Pending/Información pendiente (P, EB, IB, PA)

**Meygan Mode APRN-CNP PLLC**

NPI:1366250821
210 W Robert St
Poteau, OK 74953
Phone/Teléfono: (918) 649-0069
Fax: (918) 649-0067
Age Limitations: None
Hours/Horas: [Mon, Tue, Wed, Thu, Fri] 08:00 AM - 05:00 PM
Accessibility/Accesibilidad: Details Pending/Información pendiente (P, EB, IB, PA)

## OK

### Le Flore

Clinic/Center: Mental Health (Including Community Mental Health Center)

Clínica/Centro: Salud Mental (Incluso el Centro Comunitario de Salud Mental)

**Brighter Heights Oklahoma**

NPI:1154485225
401 N Church St
Poteau, OK 74953
Phone/Teléfono: (918) 649-0230
Fax: (918) 649-1492
Age Limitations: None
Hours/Horas: [Mon, Tue, Wed, Thu, Fri] 08:00 AM - 05:00 PM
Accessibility/Accesibilidad: Details Pending/Información pendiente (P, EB, IB, PA)

**Brighter Heights Oklahoma**

NPI:1083778153
401 N Church St
Poteau, OK 74953
Phone/Teléfono: (918) 649-0230
Fax: (918) 649-1492
Age Limitations: None
Hours/Horas: [Mon, Tue, Wed, Thu, Fri] 08:00 AM - 05:00 PM
Accessibility/Accesibilidad: Details Pending/Información pendiente (P, EB, IB, PA)

**Brighter Heights Oklahoma**

NPI:1063576122
401 N Church St
Poteau, OK 74953
Phone/Teléfono: (918) 649-0230
Age Limitations: None

## OK

### Le Flore

Clinic/Center: Mental Health (Including Community Mental Health Center)

Clínica/Centro: Salud Mental (Incluso el Centro Comunitario de Salud Mental)

**Brighter Heights Oklahoma**

Hours/Horas: [Mon, Tue, Wed, Thu, Fri] 08:00 AM - 05:00 PM
Accessibility/Accesibilidad: Details Pending/Información pendiente (P, EB, IB, PA)

**CHERRY TREE COUNSELING PLLC**

NPI:1073071445
2704 N Broadway St
Poteau, OK 74953
Phone/Teléfono: (918) 839-3458
Age Limitations: None
Hours/Horas: [Mon, Tue, Wed, Thu, Fri] 08:00 AM - 05:00 PM
Accessibility/Accesibilidad: Details Pending/Información pendiente (P, EB, IB, PA)

**LEFLORE CO YOUTH SVC**

NPI:1700907730
510 N Broadway St
Poteau, OK 74953
Phone/Teléfono: (918) 647-4196
Fax: (918) 647-5741
Age Limitations: None
Hours/Horas: [Mon, Tue, Wed, Thu, Fri] 08:00 AM - 05:00 PM
Accessibility/Accesibilidad: Details Pending/Información pendiente (P, EB, IB, PA)

## OK

### Le Flore

Clinic/Center: Mental Health (Including Community Mental Health Center)

Clínica/Centro: Salud Mental (Incluso el Centro Comunitario de Salud Mental)

**MILLENNIUM COMMUNITY SERVICES**

NPI:1598188203
1212 Reynolds Ave
Poteau, OK 74953
Phone/Teléfono: (888) 537-7792
Fax: (888) 753-8162
Age Limitations: None
Hours/Horas: [Mon, Tue, Wed, Thu, Fri] 08:00 AM - 05:00 PM
Accessibility/Accesibilidad: Details Pending/Información pendiente (P, EB, IB, PA)

**Millennium Community Services**

NPI:1396927497
1212 Reynolds Ave
Poteau, OK 74953
Phone/Teléfono: (888) 537-7792
Fax: (888) 753-8162
Age Limitations: None
Hours/Horas: [Mon, Tue, Wed, Thu, Fri] 08:00 AM - 05:00 PM
Accessibility/Accesibilidad: Details Pending/Información pendiente (P, EB, IB, PA)

**NEW HOPE COUNSELING AND GUIDANCE CENTER, LLC**

NPI:1457991770
204 Wall St

## OK

### Le Flore

Clinic/Center: Mental Health (Including Community Mental Health Center)

Clínica/Centro: Salud Mental (Incluso el Centro Comunitario de Salud Mental)

**NEW HOPE COUNSELING AND GUIDANCE CENTER, LLC**

Ste A
Poteau, OK 74953
Phone/Teléfono: (918) 649-0018
Fax: (918) 564-2744
Age Limitations: None
Hours/Horas: [Mon, Tue, Wed, Thu, Fri] 08:00 AM - 05:00 PM
Accessibility/Accesibilidad: Details Pending/Información pendiente (P, EB, IB, PA)

**THRIVE COUNSELING GROUP INC**

NPI:1558692764
3111 N Broadway St
# B
Poteau, OK 74953
Phone/Teléfono: (918) 647-2262
Fax: (918) 647-2282
Age Limitations: None
Cultural Competency Training/Formacion Cultural: Yes
Hours/Horas: [Mon, Tue, Wed, Thu, Fri] 09:00 AM - 06:00 PM
Accessibility/Accesibilidad: Details Pending/Información pendiente (P, EB, IB, PA)

## OK

### Le Flore

Clinic/Center: Rehabilitation, Substance Use Disorder

Clínica/Centro: Rehabilitación, Trastorno por uso de sustancias

**Brighter Heights Oklahoma**

NPI:1154485225
401 N Church St
Poteau, OK 74953
Phone/Teléfono: (918) 649-0230
Fax: (918) 649-1492
Age Limitations: None
Hours/Horas: [Mon, Tue, Wed, Thu, Fri] 08:00 AM - 05:00 PM
Accessibility/Accesibilidad: Details Pending/Información pendiente (P, EB, IB, PA)

Clinic/Center: Urgent Care

Clínica/Centro: Atención de urgencia

**ExpressCare**

NPI:1881980985
307 N Broadway St
Poteau, OK 74953
Phone/Teléfono: (918) 647-2349
Fax: (918) 647-2359
Age Limitations: None
Hours/Horas: [Mon, Tue, Wed, Thu, Fri] 08:00 AM - 05:00 PM
Accessibility/Accesibilidad: Details Pending/Información pendiente (P, EB, IB, PA)

## OK

### Le Flore

Federally Qualified Health Center (FQHC)

Centro de Salud Federalmente Calificado (FQHC)

**Stigler Health & Wellness Center, Inc.**

NPI:1891752853
1120 Tarby Rd
Poteau, OK 74953
Phone/Teléfono: (918) 647-2155
Fax: (918) 647-4095
Website/Sitio web: http://www.healthwellnessok.com
Age Limitations: None
Hours/Horas: [Mon, Tue, Wed, Thu, Fri] 08:00 AM - 05:00 PM
Accessibility/Accesibilidad: Details Pending/Información pendiente (P, EB, IB, PA)

Multi-Specialty Group

Grupo de múltiples especialidades

**Mercy Clinic Primary Care**

NPI:1902073620
2110 N Broadway St
Poteau, OK 74953
Phone/Teléfono: (479) 314-4650
Fax: (918) 649-3508
Age Limitations: None
Hours/Horas: [Mon, Tue, Wed, Thu, Fri] 08:00 AM - 05:00 PM
Accessibility/Accesibilidad: Details Pending/Información pendiente (P, EB, IB, PA)

## OK

### Le Flore

**Multi-Specialty Group**

Grupo de múltiples especialidades

**Mercy Clinic Primary Care - Poteau**

NPI:1902073620
2806 N Broadway St
Poteau, OK 74953
Phone/Teléfono: (918) 647-7416
Fax: (918) 649-3508
Age Limitations: None
Hours/Horas: [Mon, Tue, Wed, Thu, Fri] 08:00 AM - 05:00 PM
Accessibility/Accesibilidad: Details Pending/Información pendiente (P, EB, IB, PA)

**Rural Health Center (RHC)**

Centro de Salud Rural (RHC)

**Family Medical Clinic**

NPI:1043265895
104 Wall St
Poteau, OK 74953
Phone/Teléfono: (918) 647-8161
Fax: (918) 635-3191
Age Limitations: None
Hours/Horas: [Mon, Tue, Wed, Thu, Fri] 08:00 AM - 05:00 PM
Accessibility/Accesibilidad: Details Pending/Información pendiente (P, EB, IB, PA)

**LEFLORE COUNTY HOSPITAL AUTHORITY**

NPI:1578026571
104 Southeast Boulevard
Poteau, OK 74953

## OK

### Le Flore

**Rural Health Center (RHC)**

Centro de Salud Rural (RHC)

**LEFLORE COUNTY HOSPITAL AUTHORITY**

Phone/Teléfono: (918) 647-2929
Fax: (918) 647-9802
Age Limitations: None
Hours/Horas: [Mon, Tue, Wed, Thu, Fri] 08:00 AM - 05:00 PM
Accessibility/Accesibilidad: Details Pending/Información pendiente (P, EB, IB, PA)

**Single Specialty Group**

Grupo de una sola especialidad

**Thrive Counseling Group, INC**

NPI:1558692764
3111B N Broadway St
Poteau, OK 74953
Phone/Teléfono: (918) 647-2262
Fax: (918) 647-2282
Age Limitations: None
Hours/Horas: [Mon, Tue, Wed, Thu, Fri] 08:00 AM - 05:00 PM
Accessibility/Accesibilidad: Details Pending/Información pendiente (P, EB, IB, PA)

## AR

### Polk

### Mena

General Acute Care Hospital

Hospital general de cuidados agudos

**Mena Regional Health System**

NPI:1861449639
311 Morrow St N
Mena, AR 71953
Phone/Teléfono: (479) 394-6100
Fax: (479) 243-2483
Age Limitations: None
Hours/Horas: [Mon, Tue, Wed, Thu, Fri, Sat, Sun] 12:00 AM - 11:59 PM
Accessibility/Accesibilidad: Details Pending/Información pendiente (P P, P EB, P IB, P PA)

## OK

### Le Flore

### Poteau

General Acute Care Hospital: Critical Access

Hospital general de cuidados agudos: acceso crítico

**Eastern Oklahoma Medical Center**

NPI:1396767158
105 Wall St
Poteau, OK 74953
Phone/Teléfono: (918) 647-8161
Fax: (918) 635-3568
Age Limitations: None
Hours/Horas: [Mon, Tue, Wed, Thu, Fri, Sat, Sun] 12:00 AM - 11:59 PM

## OK

### Le Flore

General Acute Care Hospital: Critical Access

Hospital general de cuidados agudos: acceso crítico

**Eastern Oklahoma Medical Center**

Accessibility/Accesibilidad: Details Pending/Información pendiente (P P, P EB, P IB, P PA)

**This directory is updated as of 07/03/2025**

## OK

## Le Flore

## Poteau

Clinic/Center: Urgent Care

Clínica/Centro: Atención de urgencia

**ExpressCare**

NPI:1881980985
307 N Broadway St
Poteau, OK 74953
Phone/Teléfono: (918) 647-2349
Fax: (918) 647-2359
Age Limitations: None
Hours/Horas: [Mon, Tue, Wed, Thu, Fri] 08:00 AM - 05:00 PM
Accessibility/Accesibilidad: Details Pending/Información pendiente (P, EB, IB, PA)

**This directory is updated as of 07/03/2025**

## AR

### Polk

### Mena

Multi-Specialty Group

Grupo de múltiples especialidades

**Mena Hospital Commission**

NPI:1285739581
311 Morrow St N
Mena, AR 71953
Phone/Teléfono: (479) 394-6100
Age Limitations: None
Hours/Horas: [Mon, Tue, Wed, Thu, Fri] 08:00 AM - 05:00 PM
Accessibility/Accesibilidad: Details Pending/Información pendiente (P, EB, IB, PA)

### Sevier

### De Queen

Durable Medical Equipment (DME) & Medical Supplies

Equipo médico duradero (DME) y suministros médicos

**Lincare - De Quenn AR**

NPI:1124193677
499 W Collin Raye Dr
De Queen, AR 71832
Phone/Teléfono: (870) 642-4411
Fax: (870) 642-4410
Age Limitations: None
Hours/Horas: [Mon, Tue, Wed, Thu, Fri] 08:00 AM - 05:00 PM
Accessibility/Accesibilidad: Details Pending/Información pendiente (P, EB, IB, PA)

## AR

### Sevier

Multi-Specialty Group

Grupo de múltiples especialidades

**Randy D Walker MD**

NPI:1114185121
1553 W Collin Raye Dr
De Queen, AR 71832
Phone/Teléfono: (870) 584-3000
Fax: (972) 596-3838
Website/Sitio web: https://drrandywalker.com
Age Limitations: None
Hours/Horas: [Mon, Tue, Wed, Thu, Fri, Sat, Sun] 07:00 AM - 07:00 PM
Accessibility/Accesibilidad: Some Criteria Met/Cumple con algunos criterios (P, EB, IB, PA)

## OK

### Le Flore

### Pocola

Home Health

Atención médica en el hogar

**KAL HOME HEALTH INC**

NPI:1023362779
302 N Pocola Blvd
Pocola, OK 74902
Phone/Teléfono: (918) 436-6179
Fax: (918) 436-6041
Age Limitations: None
Hours/Horas: [Mon, Tue, Wed, Thu, Fri] 09:00 AM - 05:00 PM, Sat 09:00 AM - 11:59 PM, Sun 12:00 AM - 11:59 PM

## OK

### Le Flore

Home Health

Atención médica en el hogar

**KAL HOME HEALTH INC**

Accessibility/Accesibilidad: Details Pending/Información pendiente (P, EB, IB, PA)

### Poteau

Ambulance Service Provider

Proveedor de servicios de ambulancia

**EMS of Leflore County**

NPI:1740379650
1215 S Broadway Ave
Poteau, OK 74953
Phone/Teléfono: (918) 647-9270
Age Limitations: None
Hours/Horas: [Mon, Tue, Wed, Thu, Fri] 08:00 AM - 05:00 PM
Accessibility/Accesibilidad: Details Pending/Información pendiente (P, EB, IB, PA)

Multi-Specialty Group

Grupo de múltiples especialidades

**A Plus Care Program**

NPI:1003386418
309 Rogers Ave
Poteau, OK 74953
Phone/Teléfono: (918) 658-8078
Age Limitations: None
Hours/Horas: [Mon, Tue, Wed, Thu, Fri] 08:00 AM - 05:00 PM
Accessibility/Accesibilidad: Details Pending/Información

**This directory is updated as of 07/03/2025**

## OK

### Le Flore

Multi-Specialty Group

Grupo de múltiples especialidades

**A Plus Care Program**

pendiente (P P, P EB, P IB, P PA)

**Autumn Hembree APRN-CNP PLLC**

NPI:1548801921
210 W Robert St
Poteau, OK 74953
Phone/Teléfono: (918) 649-0069
Fax: (918) 649-0067
Age Limitations: None
Hours/Horas: [Mon, Tue, Wed, Thu, Fri] 08:00 AM - 05:00 PM
Accessibility/Accesibilidad: Details Pending/Información pendiente (P P, P EB, P IB, P PA)

**Cavanal Medical Clinic**

NPI:1578026571
104 South East Boulevard
Poteau, OK 74953
Phone/Teléfono: (918) 647-3576
Age Limitations: None
Hours/Horas: [Mon, Tue, Wed, Thu, Fri] 08:00 AM - 05:00 PM
Accessibility/Accesibilidad: Details Pending/Información pendiente (P P, P EB, P IB, P PA)

**Eastern Oklahoma Medical Center**

NPI:1396767158
105 Wall St
Poteau, OK 74953
Phone/Teléfono: (918) 647-8161

## OK

### Le Flore

Multi-Specialty Group

Grupo de múltiples especialidades

**Eastern Oklahoma Medical Center**

Fax: (918) 635-3568
Age Limitations: None
Hours/Horas: [Mon, Tue, Wed, Thu, Fri] 08:00 AM - 05:00 PM
Accessibility/Accesibilidad: Details Pending/Información pendiente (P P, P EB, P IB, P PA)

**Family Medical Clinic**

NPI:1043265895
104 Wall St
Poteau, OK 74953
Phone/Teléfono: (918) 647-8161
Fax: (918) 635-3191
Age Limitations: None
Hours/Horas: [Mon, Tue, Wed, Thu, Fri] 08:00 AM - 05:00 PM, [Sat, Sun] 09:00 AM - 05:00 PM
Accessibility/Accesibilidad: Details Pending/Información pendiente (P P, P EB, P IB, P PA)

**New Hope Counseling and Guidance Center, LLC**

NPI:1457991770
204 Wall St
Ste A
Poteau, OK 74953
Phone/Teléfono: (918) 649-0018
Website/Sitio web: https://www.facebook.com/p/New-Hope-Counseling-Guidance-Center-100057610952643/

## OK

### Le Flore

Multi-Specialty Group

Grupo de múltiples especialidades

**New Hope Counseling and Guidance Center, LLC**

Age Limitations: None
Hours/Horas: [Mon, Tue, Wed, Thu, Fri] 08:00 AM - 05:00 PM
Accessibility/Accesibilidad: Details Pending/Información pendiente (P P, P EB, P IB, P PA)

**Pro-Care Family Health Of Oklahoma LLC**

NPI:1396234761
1103 Dewey Ave
Poteau, OK 74953
Phone/Teléfono: (918) 649-3777
Fax: (918) 649-3891
Website/Sitio web: http://www.procare.health
Age Limitations: None
Hours/Horas: [Mon, Tue, Wed, Thu, Fri] 08:00 AM - 05:00 PM
Accessibility/Accesibilidad: Details Pending/Información pendiente (P P, P EB, P IB, P PA)

**Pro-Care Family Health of Oklahoma**

NPI:1396234761
1013 Dewey Ave
Poteau, OK 74953
Phone/Teléfono: (918) 721-0140
Website/Sitio web: http://www.procare.health
Age Limitations: None

## OK

### Le Flore

**Multi-Specialty Group**

Grupo de múltiples especialidades

**Pro-Care Family Health of Oklahoma**

Hours/Horas: [Mon, Tue, Wed, Thu] 08:00 AM - 05:00 PM
Accessibility/Accesibilidad: Details Pending/Información pendiente (P, EB, IB, PA)

**T Jarel Brown APRN CNP PLLC**

NPI:1548777188
210 W Robert St
Poteau, OK 74953
Phone/Teléfono: (918) 649-0069
Fax: (918) 649-0067
Website/Sitio web: PINNACLEHEALTHPOTEAU.COM
Age Limitations: None
Hours/Horas: [Mon, Tue, Wed, Thu, Fri] 08:00 AM - 05:00 PM
Accessibility/Accesibilidad: Details Pending/Información pendiente (P, EB, IB, PA)

### Spiro

**Home Health**

Atención médica en el hogar

**Compassion Home Care**

NPI:1891920211
19409 US Highway 271
Spiro, OK 74959
Phone/Teléfono: (918) 967-1001
Fax: (918) 967-1007
Age Limitations: None

## OK

### Le Flore

**Home Health**

Atención médica en el hogar

**Compassion Home Care**

Hours/Horas: [Mon, Tue, Wed, Thu, Fri] 08:00 AM - 05:00 PM
Accessibility/Accesibilidad: Details Pending/Información pendiente (P, EB, IB, PA)

**Multi-Specialty Group**

Grupo de múltiples especialidades

**Guthrie Clinic Inc**

NPI:1649479627
2000 E Broadway St
Spiro, OK 74959
Phone/Teléfono: (918) 962-2439
Age Limitations: None
Hours/Horas: [Mon, Tue, Wed, Thu, Fri] 08:00 AM - 05:00 PM
Accessibility/Accesibilidad: Details Pending/Información pendiente (P, EB, IB, PA)

## OK

### Le Flore

### Poteau

Eyewear Supplier (Equipment, not the service)

Proveedor de anteojos (Equipo, no el servicio)

**Matt Grantham OD PC**

NPI:1477637643
101 Smith Ave
Ste 2
Poteau, OK 74953
Phone/Teléfono: (918) 647-9283
Fax: (918) 648-0878
Age Limitations: None
Hours/Horas: [Mon, Tue, Thu] 08:30 AM - 05:00 PM, Wed 08:00 AM - 05:00 PM, Fri 08:00 AM - 12:00 PM
Accessibility/Accesibilidad: Details Pending/Información pendiente (P, EB, IB, PA)

**POTEAU EYE CARE LLC**

NPI:1801176177
1230 S Broadway Ave
Poteau, OK 74953
Phone/Teléfono: (918) 647-2153
Fax: (918) 547-8711
Age Limitations: None
Hours/Horas: [Mon, Tue, Wed, Thu, Fri] 08:00 AM - 05:00 PM
Accessibility/Accesibilidad: Details Pending/Información pendiente (P, EB, IB, PA)

## OK

### Le Flore

Optometrist (Eyes, Glasses)

Optometrista (Ojos, Anteojos)

**Breeding, Angela, OD+**

NPI:1558552430
Site Name: Poteau Eye Care
1230 S Broadway Ave
Poteau, OK 74953
Phone/Teléfono: (918) 647-2153
Fax: (918) 647-8711
Age Limitations: None
Hours/Horas: [Mon, Tue, Wed, Thu, Fri] 08:00 AM - 05:00 PM
Accessibility/Accesibilidad: Details Pending/Información pendiente (P, EB, IB, PA)

**This directory is updated as of 07/03/2025**

This directory is updated as of 07/03/2025

INTENTIONALLY LEFT BLANK

## AR

### Polk

### MENA

Pharmacy: Retail

Farmacia: Farmacia comunitaria /minorista

**ELLISON FAMILY PHARMACY**

601 HIGHWAY 71 N
MENA, AR 71953
Phone/Teléfono: (479) 385-9400
Fax: (479) 385-2731
Age Limitations: None
Hours/Horas: [Mon, Tue, Wed, Thu, Fri] 08:00 AM - 06:00 PM, Sat 09:30 AM - 12:30 PM
Accessibility/Accesibilidad: Details Pending/Información pendiente (P, EB, IB, PA)

**FREEDOM PHARMACY**

710 4TH ST
MENA, AR 71953
Phone/Teléfono: (479) 437-3089
Fax: (479) 437-3842
Website/Sitio web: WWW.FREEEDOMRXMENA.COM
Age Limitations: None
Hours/Horas: [Mon, Tue, Wed, Thu, Fri] 08:00 AM - 06:00 PM, Sat 09:00 AM - 12:30 PM
Accessibility/Accesibilidad: Details Pending/Información pendiente (P, EB, IB, PA)

**USA DRUG EXPRESS #1028**

803 HIGHWAY 71 N
MENA, AR 71953
Phone/Teléfono: (479) 394-5144
Fax: (479) 394-2167

## AR

### Polk

Pharmacy: Retail

Farmacia: Farmacia comunitaria /minorista

**USA DRUG EXPRESS #1028**

Website/Sitio web: www.WALGREENS.COM
Age Limitations: None
Hours/Horas: [Mon, Tue, Wed, Thu, Fri] 08:00 AM - 06:00 PM, Sat 08:00 AM - 04:00 PM
Accessibility/Accesibilidad: Details Pending/Información pendiente (P, EB, IB, PA)

**WAL-MART #0067**

600 HIGHWAY 71 N
MENA, AR 71953
Phone/Teléfono: (479) 394-3897
Fax: (479) 394-4103
Website/Sitio web: www.WALMART.COM
Age Limitations: None
Hours/Horas: [Mon, Tue, Wed, Thu, Fri] 09:00 AM - 09:00 PM, Sat 09:00 AM - 07:00 PM, Sun 10:00 AM - 06:00 PM
Accessibility/Accesibilidad: Details Pending/Información pendiente (P, EB, IB, PA)

## AR

### Sevier

### DE QUEEN

Pharmacy: Retail

Farmacia: Farmacia comunitaria /minorista

**DE QUEEN HEALTH AND WELLNESS**

1357 W COLLIN RAYE DR
DE QUEEN, AR 71832
Phone/Teléfono: (877) 420-9400
Fax: (870) 642-5526
Age Limitations: None
Hours/Horas: [Mon, Tue, Wed, Thu, Fri] 08:30 AM - 05:00 PM, Sat 08:30 AM - 02:00 PM
Accessibility/Accesibilidad: Details Pending/Información pendiente (P, EB, IB, PA)

**PRUETTS FOOD PHARMACY #3**

500 E COLLIN RAYE DR
DE QUEEN, AR 71832
Phone/Teléfono: (870) 642-5680
Fax: (870) 642-5683
Age Limitations: None
Hours/Horas: [Mon, Tue, Wed, Thu, Fri] 08:00 AM - 06:00 PM, Sat 08:00 AM - 03:00 PM
Accessibility/Accesibilidad: Details Pending/Información pendiente (P, EB, IB, PA)

**WAL-MART #0279**

926 E COLLIN RAYE DR
DE QUEEN, AR 71832
Phone/Teléfono: (870) 642-6921
Fax: (870) 642-7155
Website/Sitio web: www.WALMART.COM

**This directory is updated as of 07/03/2025**

## AR

### Sevier

Pharmacy: Retail

Farmacia: Farmacia comunitaria /minorista

**WAL-MART #0279**

Age Limitations: None
Hours/Horas: [Mon, Tue, Wed, Thu, Fri, Sat] 09:00 AM - 07:00 PM, Sun 10:00 AM - 06:00 PM
Accessibility/Accesibilidad: Details Pending/Información pendiente (P, EB, IB, PA)

## OK

### Le Flore

### HEAVENER

Pharmacy: Retail

Farmacia: Farmacia comunitaria /minorista

**D D PHARMACY**

101 W AVENUE D
HEAVENER, OK 74937
Phone/Teléfono: (918) 653-4803
Fax: (918) 653-3520
Age Limitations: None
Hours/Horas: [Mon, Tue, Wed, Thu, Fri] 09:00 AM - 06:00 PM
Accessibility/Accesibilidad: Details Pending/Información pendiente (P, EB, IB, PA)

## OK

### Le Flore

### POCOLA

Pharmacy: Retail

Farmacia: Farmacia comunitaria /minorista

**THE PHARMACY OF POCOLA**

102 E FOLSOM BLVD
POCOLA, OK 74902
Phone/Teléfono: (918) 436-2900
Fax: (918) 436-7070
Age Limitations: None
Hours/Horas: [Mon, Tue, Wed, Thu, Fri] 09:00 AM - 05:00 PM, Sat 10:00 AM - 02:00 PM
Accessibility/Accesibilidad: Details Pending/Información pendiente (P, EB, IB, PA)

### POTEAU

Pharmacy: Retail

Farmacia: Farmacia comunitaria /minorista

**D D PHARMACY**

1940 N BROADWAY ST
POTEAU, OK 74953
Phone/Teléfono: (918) 647-3137
Fax: (918) 647-2977
Age Limitations: None
Hours/Horas: [Mon, Tue, Wed, Thu, Fri] 09:00 AM - 06:00 PM, Sat 09:00 AM - 01:00 PM
Accessibility/Accesibilidad: Details Pending/Información pendiente (P, EB, IB, PA)

**HOMETOWN DRUG COMPANY LLC**

307 N BROADWAY ST

## OK

### Le Flore

Pharmacy: Retail

Farmacia: Farmacia comunitaria /minorista

**HOMETOWN DRUG COMPANY LLC**

POTEAU, OK 74953
Phone/Teléfono: (918) 647-2349
Fax: (918) 647-2359
Website/Sitio web: www.facebook.com/HomeTownDrugCompan
Age Limitations: None
Hours/Horas: [Mon, Tue, Wed, Thu, Fri] 09:00 AM - 07:00 PM, Sat 09:00 AM - 03:00 PM
Accessibility/Accesibilidad: Details Pending/Información pendiente (P, EB, IB, PA)

**POTEAU FAMILY PHARMACY LLC**

1122 TARBY RD
POTEAU, OK 74953
Phone/Teléfono: (918) 647-0453
Fax: (918) 721-0023
Age Limitations: None
Hours/Horas: [Mon, Tue, Wed, Thu, Fri] 08:00 AM - 06:00 PM, Sat 08:00 AM - 01:00 PM
Accessibility/Accesibilidad: Details Pending/Información pendiente (P, EB, IB, PA)

**PRICE CUTTER PHARMACY #102**

2219 N BROADWAY ST
POTEAU, OK 74953
Phone/Teléfono: (918) 647-9531
Fax: (918) 647-5247

## OK

### Le Flore

Pharmacy: Retail

Farmacia: Farmacia comunitaria /minorista

**PRICE CUTTER PHARMACY #102**

Website/Sitio web: WWW.HARPSFOOD.COM
Age Limitations: None
Hours/Horas: [Mon, Tue, Wed, Thu, Fri, Sat] 09:00 AM - 06:00 PM
Accessibility/Accesibilidad: Details Pending/Información pendiente (P, EB, IB, PA)

**WAL-MART #0031**

3108 N BROADWAY ST
POTEAU, OK 74953
Phone/Teléfono: (918) 647-2641
Fax: (918) 647-8131
Website/Sitio web: www.WALMART.COM
Age Limitations: None
Hours/Horas: [Mon, Tue, Wed, Thu, Fri, Sat] 09:00 AM - 07:00 PM, Sun 10:00 AM - 06:00 PM
Accessibility/Accesibilidad: Details Pending/Información pendiente (P, EB, IB, PA)

### SPIRO

Pharmacy: Retail

Farmacia: Farmacia comunitaria /minorista

**SULLINS DRUGS**

213 W BROADWAY ST
SPIRO, OK 74959
Phone/Teléfono: (918) 962-2131

## OK

### Le Flore

Pharmacy: Retail

Farmacia: Farmacia comunitaria /minorista

**SULLINS DRUGS**

Fax: (918) 962-5750
Age Limitations: None
Hours/Horas: [Mon, Tue, Wed, Thu, Fri] 09:00 AM - 06:00 PM, Sat 09:00 AM - 02:00 PM
Accessibility/Accesibilidad: Details Pending/Información pendiente (P, EB, IB, PA)

## AR

## Sevier

## DE QUEEN

Pharmacy: Long Term Care

Farmacia: Farmacia de atención a largo plazo

**DE QUEEN HEALTH AND WELLNESS**

1357 W COLLIN RAYE DR
DE QUEEN, AR 71832
Phone/Teléfono: (877) 420-9400
Fax: (870) 642-5526
Age Limitations: None
Hours/Horas: [Mon, Tue, Wed, Thu, Fri] 08:30 AM - 05:00 PM, Sat 08:30 AM - 02:00 PM
Accessibility/Accesibilidad: Details Pending/Información pendiente (P, EB, IB, PA)

**This directory is updated as of 07/03/2025**

## OK

## Le Flore

## POTEAU

Pharmacy: Indian Health Service (IHS)

Farmacia

**RUBIN WHITE HEALTH CLINIC**

NPI:1851448526
109 KERR AVE
POTEAU, OK 74953
Phone/Teléfono: (918) 649-1100
Fax: (918) 649-1199
Age Limitations: None
Hours/Horas: [Mon, Tue, Wed, Thu, Fri] 08:00 AM - 05:00 PM
Accessibility/Accesibilidad: Details Pending/Información pendiente (P, EB, IB, PA)

**This directory is updated as of 07/03/2025**

# Index / Índice


**A**

A Plus Care Program 51, 52
ABC Therapy Connections LLC 42
Akers, Kimberly, PT 38
Aldrich, Joseph A, DO 17
Andrews, Hannah Baxter, SLP 39
Autumn Hembree APRN-CNP PLLC 52

**B**

Barnes, Brice 28, 29
Barnes, Shannon 29
Beyga, Zbigniew T, MD 35
Blair, Morgan, SLP 39
Boster-Poor, Tiffany Ann, SLP 39
Bower, Tammy R, LPC 33
Brashear, Amy, OT 37
Breeding, Angela, OD 55
Brigance, Anna, OT 37
Brighter Heights Oklahoma 43, 44
Brown, Jacob C., PA 38
BROWN, TABETHA J, APRN 21

**C**

Carpenter, Johnna F, CM 29
Cavanal Medical Clinic 52
CHERRY TREE COUNSELING PLLC 43
Clark, Jonathan Scott, DO 19
CLARK, JULIE, PA 38, 39
Compassion Home Care 53
Craig, Allison, SLP 39

**D**

D D PHARMACY 60
D D PHARMACY 60
Daggs-Simmans, Marilyn, LPC 30
Davis, Anna M, NP 27
Davis, Delaina, ARNP 35
Davis, Elizabeth Trudy, NP 23
Davis, Samantha Kay, APRN 18
DE QUEEN HEALTH AND WELLNESS 59, 63
Dobbs, Jimmie D, UNK 30
Doyle, Jodie, LPC 29
Drury, Dana, UNK 30

DUNCAN, BRANDI, SLP 40
Duncan, Cameron L, CM 30
Duncan, Christian M, CM 30
Duncan, Christopher L, CM 30
DUNCAN, KRISTI, LPC 33

**E**

Eastern Oklahoma Medical Center 47, 52
ELLISON FAMILY PHARMACY 59
EMS of Leflore County 51
Entrekin, Leslie, OT 36
ExpressCare 44, 49

**F**

Family Medical Clinic 23, 45, 52
Fernando, Prasanna Dayan, MD 35, 36
Ford, William Ray, MD 36
Forrest, Steven P, MD 27
Fredrickson, Michele D, CM 30, 31
FREEDOM PHARMACY 59
Friedl, Lily, OT 36

**G**

Garvin, Janet L, DO 19
Gentry, Nona, LPC 33
Glasgow, Phillip Jay, MD 17, 18
Glinski, Meagan M 31
Grace, Dana M, LPC 33
Graham, Jason Tyler Gordon, APRN 21
Guinn, Jeanne, NP 20
Guthrie Clinic Inc 53
Guthrie, James B, NP 40

**H**

Harrah, Emily, NP 20
Haskell Regional Hospital, Inc. 19, 42
Hastey, Doris Jean, APRN 17
Hembree, Autumn R, NP 21
Hendrix, Jill 31
Herring, Jami D, NP 21, 22
Hites, Beth E, DO 19
Hogan, Savannah I, PT 37, 38
HOMETOWN DRUG COMPANY LLC 60

Huddleston, Krystel L, DNP 22
**J**
Jackson-Morris, Julie, SLP 40
Janes, Colleen M, MD 18
Johnson, Ashlee D, LPC 31
**K**
KAL HOME HEALTH INC 51
Koppein, David L, NP 27, 28
**L**
LAFLORA, KIMBERLY O, APRN 17
Leatherwood, Cynthia Renee, FNP 22
LEFLORE CO YOUTH SVC 43
LeFlore County Health Department 39
Leflore County Hospital Authority 19, 23, 42, 45
Lincare - De Quenn AR 51
Logston, Holly Mariel, UNK 31
**M**
MARTIN, RACHEL, SLP 40
Mathews, Cheri, PC 33
Matos, Lindsay, PT 38
Matos, Randall Joseph, DPM 39
Matt Grantham OD PC 55
Mcclure, Kerry, OT 36, 37
McConnell, Kacie, OT 36
Mena Hospital Commision 41
Mena Hospital Commission 51
Mena Medical Associates 17, 41
Mena Regional Health System 47
Mercy Clinic Cardiology - Poteau 42
Mercy Clinic Primary Care 44
Mercy Clinic Primary Care - Poteau 45
Merritt, Nancy C, DO 19, 20
Meygan Mode APRN-CNP PLLC 42
Miles, Amanda Jo, MD 36
MILLENNIUM COMMUNITY SERVICES 43
Mode, Meygan, NP 35
Montgomery, Leah, OT 37
Moore, Brittany, PT 38
Morgan, Joshua 31

**N**
Nance, Kimberly Diane, FNP 28
Nave, Janice, LPC 33, 34
NEW HOPE COUNSELING AND GUIDANCE CENTER, LLC 43, 44, 52
Newton, Jocelyn, CNP 20, 21
Nixon, Karen, SLP 40
**O**
Olive, Timothy R, APRN 20
Osuna, Kara Lynn, FNP 18
**P**
Patterson, Bradley Wayne, APRN 18
Pearce, Jessica, PT 38
Pearson, Arthur Wayne, MD 20
Pena, Marcos Josue, PA 22, 23
Perez, Alesha 31, 32
Phelps, Amy Lanelle, NP 28
Pinnacle Care 41, 42
Place, Rachel Michelle, ARNP 19
POTEAU EYE CARE LLC 55
POTEAU FAMILY PHARMACY LLC 60
Potts, Tara, NP 21
PRICE CUTTER PHARMACY #102 60, 61
Prince, Tori, UNK 32
Pro-Care Family Health of Oklahoma 52, 53
Pro-Care Family Health Of Oklahoma LLC 52
PRUETTS FOOD PHARMACY #3 59
**Q**
Quirk, Mary Elizabeth, LPCC 32
**R**
Randy D Walker MD 51
Ray, Connie, LPC 29
Rocha, Carlos B, MD 28
RUBIN WHITE HEALTH CLINIC 65
Rutherford, Hailee E, NP 27
**S**
SCOTT-JONES, SHERYL, LPC 34
Sevier County Medical Center 41
Shipman, Denise M, LPC 34
Shipman, Shanan E 32

Siebenmorgan, Anna C, OTA 37
Spence, Macaiah M, UNK 32
Spencer, Sara, OT 37
Stigler Health & Wellness Center, Inc. 20, 25, 44
Stites, Johnette R, LPC 34
Stover, Julie Renee, APRN 22
SULLINS DRUGS 61
Sullivan, Lana J 32
Sullivan, Thomas Clifford, MD 27

**T**

T Jarel Brown APRN CNP PLLC 53
THE PHARMACY OF POCOLA 60
Thomas Sullivan 41
THRIVE COUNSELING GROUP INC 44
Thrive Counseling Group, INC 45
Tougas, Bernard Michael, PA 23
Trost, Sarah K., APRN 29

**U**

USA DRUG EXPRESS #1028 59

**W**

WAL-MART #0031 61
WAL-MART #0067 59
WAL-MART #0279 59, 60
Walk In Care Clinic 17, 41
Walker, Crystal, MS 34
Walker, Jeff T, CM 32
Williams, Karen L, APRN 22
Wilson, Autumn, APRN 22
Wood, Cynthia, LPC 34
Wood, Krystal R, UNK 32, 33
WOOLLY, EDWIN D, LPC 34
Wright, Jennifer, MED 34, 35

If you need this material in another language or format, translation services are available at no cost including written, visual and audible aids. Call SoonerSelect Children's Specialty Program at **1-833-752-1665** (TTY: **711**).

| | |
|---|---|
| **Español (Spanish)** | Si necesita este material en otro idioma o formato, contamos con servicios de traducción disponibles sin costo alguno, entre los que se incluyen ayudas escritas, visuales y auditivas. Llame a SoonerSelect Children's Specialty Program al **1-833-752-1665** (TTY: **711**). |
| Tiếng Việt **(Vietnamese)** | Nếu quý vị cần tài liệu này bằng ngôn ngữ hoặc định dạng khác, chúng tôi cung cấp dịch vụ dịch thuật miễn phí bao gồm hỗ trợ bằng văn bản, hình ảnh và âm thanh. Gọi SoonerSelect Children's Specialty Program theo số **1-833-752-1665** (TTY: **711**). |
| 中文 **(Chinese)** | 如需其他語言或格式的資料，您可以免費使用翻譯服務，包括書面、視覺和語音輔助。請撥打 SoonerSelect Children's Specialty Program 電話 **1-833-752-1665** (TTY：**711**)。 |
| 한국어 **(Korean)** | 다른 언어 또는 형식으로 이 자료가 필요한 경우 서면 및 시청각 도구 등의 번역 서비스를 무료로 이용할 수 있습니다. SoonerSelect Children's Specialty Program에 **1-833-752-1665**(TTY: **711**)번으로 문의하십시오. |
| **Deutsch (German)** | Wenn Sie dieses Material in einer anderen Sprache oder in einem anderen Format benötigen, stehen Ihnen kostenlose Übersetzungsdienstleistungen zur Verfügung, einschließlich schriftlicher, visueller und akustischer Hilfsmittel. Rufen Sie das SoonerSelect Children's Specialty Program unter **1-833-752-1665** (TTY: **711**) an. |
| **العربية (Arabic)** | إذا كنت بحاجة إلى هذه المواد بلغة أو تنسيق آخر، تتوفر خدمات الترجمة بدون تكلفة بما في ذلك الوسائل المساعدة المكتوبة والمرئية والصوتية. اتصل ببرنامج SoonerSelect Children's Specialty Program على الرقم **1-833-752-1665** (TTY: **711**). |


© 2024 Oklahoma Complete Health.

| | |
|---|---|
| **မြန်မာ (Burmese)** | ဤအကြောင်းအရာကို အခြားဘာသာစကားဖြင့်ဖြစ်စေ၊ အခြားပုံစံဖြင့်ဖြစ်စေ လိုအပ်ပါက စာဖြင့်ရေးသားထားသော၊ ရုပ်ပုံဖြင့်ပြထားသော၊ အသံကြားနိုင်စေရန်ပြလုပ်ထားသော အထောက်အကူများအပါအဝင် ဘာသာပြန်ဝန်ဆောင်မှုများကို အခမဲ့ ရရှိနိုင်ပါသည်။ SoonerSelect Children's Specialty Program ကလေးများအတွက် အထူးပရိုဂရမ်၊ ဖုန်းနံပါတ် **1-833-752-1665** (TTY- **711**) သို့ ခေါ်ဆိုပါ။ |
| **Hmong (Hmong)** | Yog tias koj xav tau cov ntaub ntawv no ua lwm hom lus los sis lwm hom ntawv, yuav muaj cov kev pab cuam txhais lus yam tsis tau them nqi nrog rau kev sau ntawv, cov ntaub ntawv pom thiab cov khoom pab mloog kom hnov lus. Hu rau SoonerSelect Children's Specialty Program Lub Khoos Kas Tshwj Xeeb ntawm **1-833-752-1665** (TTY: **711**). |
| **Tagalog (Tagalog)** | Kung kailangan ninyo ang materyal na ito sa ibang wika o format, available ang mga serbisyo sa pagsasalin nang libre kabilang ang mga nakasulat, visual, at audible na tulong. Tawagan ang SoonerSelect Children's Specialty Program sa **1-833-752-1665** (TTY: **711**). |
| **Français (French)** | Si vous avez besoin de ce document dans une autre langue ou un autre format, des services de traduction sont disponibles gratuitement, y compris des aides écrites, visuelles et sonores. Appelez le SoonerSelect Children's Specialty Program au **1-833-752-1665** (TTY : **711**). |

| | |
|---|---|
| ພາສາລາວ (Laotian) | ຫາກທ່ານຕ້ອງການເອກະສານນີ້ໃນພາສາ ຫຼື ຮູບແບບອື່ນມີບໍລິການແປພາສາໃຫ້ໂດຍບໍ່ເສຍຄ່າໃຊ້ຈ່າຍ ລວມທັງບໍລິການຊ່ວຍເຫຼືອແປຂຽນ, ແບບຮູບພາບ ແລະ ສຽງ. ໂທຫາໂຄງການສະເພາະທາງຂອງ SoonerSelect Children's Specialty Program ທີ່ເບີ **1-833-752-1665** (TTY: **711**). |
| ไทย (Thai) | **หากคุณต้องการเอกสารนี้ในภาษาหรือรูปแบบอื่น คุณสามารถใช้บริการแปลภาษาได้โดยไม่มีค่าใช้จ่าย รวมถึงเอกสารคู่มือ ภาพ และเสียง โทรติดต่อ** SoonerSelect Children's Specialty Program **ที่หมายเลข 1-833-752-1665** (TTY: **711**) |
| اُردُو (Urdu) | اگر آپ اس مواد کو کسی دوسری زبان یا فارمیٹ میں چاہتے ہیں تو بغیر کسی قیمت کے ترجمہ کی خدمات دستیاب ہیں جن میں تحریری، ویزوئل اور قابل سماعت امداد شامل ہیں۔ SoonerSelect Children's Specialty Program کو **1-833-752-1665** (TTY: **711**) پر کال کریں |
| ᏣᎳᎩ ᏕᏫᏂᏍᏗᏍᏓᏁ (Cherokee) | ᏙᏍᏗᏛᏅ ᏫᏂᏒᏕ ᏍᏞ ᏫᏩᏒᏥᏕ ᏁᏍ anᏂᏍᏏᏏ, ᏭᏓᏥᏍ ᏒᏁ ᏞᏥ ᏥᏁᏍᏛ,ᏥᏩᏛᏛᏁᏍ ᏞᏛᏍᏗᏛᏍᏩ ᏞᏕᏗᏔᏍ ᏫᏍᏩ ᏬᏍ ᏥᏩᏍᏏᏍᏩ ᏓᏁᏍᏗᏛᏍᏩ ᏞᏥ ᏕᏫᏂᏍᏗᏛᏍᏩ. ᏕᏛᏛᏩ Sooner Select Children's Specialty Program ᏞᏕ **1-833-752-1665** (TTY: **711**). |
| فارسی (Persian) | اگر این مطالب را به زبان یا در قالب دیگری نیاز دارید، خدمات ترجمه رایگان ازجمله کتبی، دیداری، و شفاهی دردسترس است. با SoonerSelect Children's Specialty Program به شماره **1-833-752-1665** (TTY: **711**) تماس بگیرید. |

**OklahomaCompleteHealth.com**

**1-833-752-1665 TTY: 711 (Hearing Impaired)**

14000 Quail Springs Parkway Suite 650, Oklahoma City, OK 73134

© 2024 Oklahoma Complete Health. All rights reserved.