oklahoma complete health | SoonerSelect

Children's Specialty Program

# 2026 Provider Directory

**DECEMBER 2025**

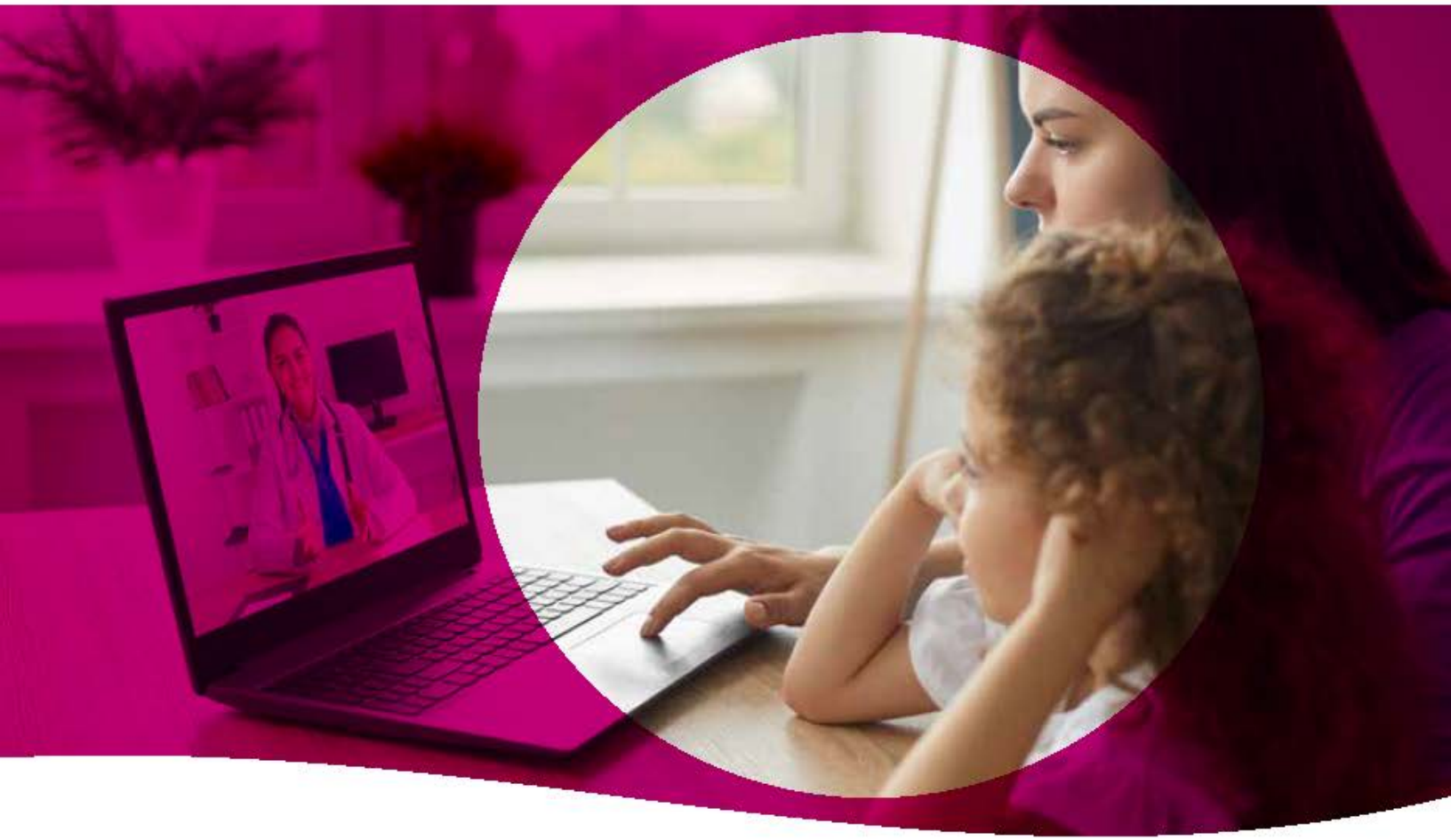

Grant, Kay

**OklahomaCompleteHealth.com**

**1-833-752-1665 TTY: 711 (Hearing Impaired)**

CSP_Provider_Dir_OK_Eng_Spa_R_231026
CAD_138017M State Approved 11072023
© 2026 Oklahoma Complete Health. All rights reserved.

OK6CADDIR79716M_0012_JAN26

## Table of Contents / Tabla de Contenido

**Introduction Pages / Páginas de Introducción.....5**

**Accessibility Information / Información sobre Accesibilidad.....9**

**Modality Legend / Leyenda de Modalidad.....13**

**Primary Care Provider / Proveedores de cuidado personal (PCP).....17**

**Federally Qualified Health Centers (FQHC)/Rural Health Centers (RHC) / Centros de salud con certificatión federal (FQHC)/Centros de salud rurales (RHC) .....25**

**Specialist / Especialistas.....27**

**Clinic / Clínica.....41**

**Hospital / Hospitales.....47**

**Urgent Care / Cuidado de urgencia.....49**

**Ancillary / Auxiliar.....51**

**Vision / Visión.....55**

**Pharmacy Information / Información de las Farmacias.....57**

**Retail and Chain Pharmacies / Farmacias minoristas y de cadena.....59**

**Long-Term Care Pharmacies / Farmacias de atención a largo plazo.....63**

**Indian Tribal Urban Health Service Pharmacies / Servicio de Salud Urbana Tribal Indio Farmacias .....65**

**INDEX / Índice.....67**

## Welcome to Oklahoma Complete Health

We would like to welcome you to Oklahoma Complete Health.

Oklahoma Complete Health provides health care services for the Oklahoma SoonerSelect Children's Specialty Program. We provide physical health services and behavioral health services , long-term services and supports (LTSS) that are convenient and accessible. Our main priority is making sure you receive high quality health care coverage.

**This is your provider directory.** Below we tell you how to use the directory. Let us know if you need help understanding this.

If you need them, interpreter services are provided at no charge to you, including sign language and real-time oral interpretation. To get an interpreter, call Member Services at **1-833-752-1665** (TTY: **711**).

We are adding new providers every day. If your doctor is not listed or their information does not look complete, please check online for new updates at **OklahomaCompleteHealth.com** or call Member Services at **1-833-752-1665** (TTY: **711**).

## Easy to Use

Getting benefits from SoonerSelect Children's Specialty Program is easy. We believe the best way for you to keep good health is to develop a good relationship with your family physician. That is why you, and any of your family who are members of Oklahoma Complete Health, need to choose a Primary Care Physician, or a Clinic that has multiple PCPs.

When you need care, start with a call to your PCP for an appointment. Tell them you are covered by SoonerSelect Children's Specialty Program. If needed, your PCP will make a referral for specialized care. It's that simple.

## Accessibility

If you use a wheelchair, walker, or other aids and need assistance getting into your provider's office, call their office before you get there. This way someone will be ready to help you when you get there. If you would like help talking with your provider about your special needs, call Member Services at **1-833-752-1665** (TTY: **711**).

## Telehealth

Telehealth is your convenient, 24-hour access to in-network Oklahoma Complete Health healthcare providers for non-emergency health issues. It's available for you to use when you're at home, in the office or event on vacation. Before you can use Telehealth, you need to have an account through the member portal. Set up your member portal account at **Member.OklahomaCompleteHealth.com**

## Taking Care of You and Your Family

We encourage you to make appointments for regular check-ups. Benefits with SoonerSelect Children's Specialty Program include:

- Screenings
- Diagnostic x-rays
- Lab tests
- Eye exams

## If You Have to Be Hospitalized

If you need hospitalization, your PCP or a Specialist will admit you to a hospital where he/she is affiliated. The hospitals you would be admitted to are listed in this directory.

## Immediate and Emergency Care

With SoonerSelect Children's Specialty Program, you have access to medical services 24 hours a day, 365 days a year. If you have a serious illness or injury that needs immediate attention, first call your PCP. They know your medical history best.

**In the event of a potentially life-threatening emergency,** call **911**. Or go to the nearest emergency room. If you are admitted to the hospital, they will call Oklahoma Complete Health within 48 hours to notify us of your medical situation. Or you can have someone else call for you. If you are experiencing emotional or mental distress, call the Oklahoma Mental Health Lifeline at **988**, 24 hours a day, 7 days a week, to speak with someone who will listen and help.

Some examples of emergencies are:

- Severe pain of any kind
- Change in mental status
- Change in neurological status
- Complications of pregnancy
- Chest pain
- Poisoning
- Acute allergic reactions
- Severe shortness of breath
- Abdominal Pain
- Multiple episodes of vomiting or diarrhea
- Bleeding that won't stop
- Injuries that cause loss of function to a body part
- Symptoms of substance abuse
- Psychiatric disturbances
- Overdose of medication

## For Additional Information

If you want to recommend a health care provider who is not part of this directory or believe they may have questions, please direct them to:

SoonerSelect Children's Specialty Program
Network and Contracting
14000 Quail Springs Parkway, Suite 650
Oklahoma City, OK 73134
**contracting@OklahomaCompleteHealth.com**

***Note:*** **SoonerSelect Children's Specialty Program does not and cannot guarantee the initial or continued availability of any provider.**

The current participation status of any provider can be found by checking online at **OklahomaCompleteHealth.com** or by calling SoonerSelect Children's Specialty Program Member Services at **1-833-752-1665** (TTY: **711**).

## Bienvenido a Oklahoma Complete Health

Le damos la bienvenida a Oklahoma Complete Health.

Oklahoma Complete Health proporciona servicios de atención médica para el Oklahoma SoonerSelect Children's Specialty Program. Proporcionamos servicios de salud física, servicios de salud conductual y servicios y apoyo a largo plazo (LTSS) convenientes y accesibles. Nuestra prioridad es asegurarnos de que usted reciba cobertura de atención médica de alta calidad.

**Este es su directorio de proveedores.** A continuación, le indicamos cómo utilizar el directorio. Comuníquese con nosotros si necesita ayuda para entenderlo.

Se proporcionan servicios de interpretación sin costo alguno, lo que incluye lenguaje de señas e interpretación oral en tiempo real si los necesita. Si desea obtener los servicios de un intérprete, llame a Servicios para Miembros al **1-833-752-1665** (TTY: **711**).

Añadimos proveedores nuevos todos los días. Si su médico no está en la lista o su información está incompleta, busque actualizaciones en línea en OklahomaCompleteHealth.com o llame a Servicios para Miembros al **1-833-752-1665** (TTY: **711**).

## Fácil de Usar

Obtener los beneficios del SoonerSelect Children's Specialty Program es fácil. Creemos que la mejor manera para que usted goce de buena salud es desarrollar una buena relación con su médico de cabecera. Es por ello que usted, y cualquiera de sus familiares que sean miembros de Oklahoma Complete Health, deben elegir un Médico de Cuidado Primario o una Clínica que tenga varios PCP.

Si necesita atención médica, llame a su PCP para programar una cita. Mencione que tiene cobertura del SoonerSelect Children's Specialty Program. Si es necesario, su PCP hará una remisión para que reciba atención especializada. Es así de simple.

## Facilidad de acceso

Si usa una silla de ruedas, andador u otra forma de asistencia y necesita ayuda para ingresar al consultorio de su proveedor, llame al consultorio antes de llegar allí. De esta manera, alguien lo estará esperando para brindarle ayuda al llegar. Si desea ayuda para hablar con su proveedor acerca de sus necesidades especiales, llame a Servicios para Miembros al **1-833-752-1665** (TTY: **711**).

## Telemedicina

La telemedicina es su acceso conveniente disponible las 24 horas del día a los proveedores de atención médica dentro de la red de Oklahoma Complete Health para problemas de salud que no sean de emergencia. Está disponible para que la use cuando esté en casa, en la oficina o incluso de vacaciones. Antes de poder utilizar la Telemedicina, debe tener una cuenta en el portal para miembros. Cree su cuenta del portal para miembros en **Member.OklahomaCompleteHealth.com**

## Al Cuidado de Usted y su Familia

Le recomendamos que programe citas para hacerse revisiones periódicas. Entre los beneficios del SoonerSelect Children's Specialty Program, se incluyen los siguientes servicios:

- Exámenes de detección
- Rayos X de diagnóstico
- Pruebas de laboratorio
- Exámenes oculares

## En Caso de Hospitalización

En caso de necesitar hospitalización, su PCP o un Especialista lo admitirá en un hospital donde esté afiliado. Los hospitales en los que podría ser admitido aparecen en este directorio.

## Atención Inmediata y de Emergencia

Con SoonerSelect Children's Specialty Program, tiene acceso a servicios médicos las 24 horas del día, los 365 días del año. Si tiene una enfermedad o lesión grave que necesita atención inmediata, primero llame a su PCP. Este conoce mejor sus antecedentes médicos.

**Si se trata de una emergencia que podría poner en riesgo su vida**, llame al **911**. O bien, diríjase a la sala de emergencias más cercana. En caso de hospitalización, llamarán a Oklahoma Complete Health dentro de las siguientes 48 horas para notificarnos su situación médica. También puede pedirle a otra persona que llame por usted. Si está experimentando molestias o problemas emocionales o mentales, llame a la Línea para Emergencias de Salud Mental de Oklahoma al **988**, las 24 horas del día, los 7 días de la semana, para hablar con alguien que lo escuchará y le brindará ayuda.

Los siguientes son algunos ejemplos de una emergencia:

- Dolor intenso de cualquier tipo
- Cambio en el estado mental
- Cambio en el estado neurológico
- Complicaciones durante el embarazo
- Dolor de pecho
- Intoxicación
- Reacciones alérgicas agudas
- Falta de aire grave
- Dolor abdominal
- Episodios múltiples de vómitos o diarrea
- Sangrado que no se detiene
- Lesiones que causan pérdida de funciones en una parte del cuerpo
- Síntomas de abuso de sustancias
- Trastornos psiquiátricos
- Sobredosis de medicamentos

## Cómo Obtener Información Adicional

Si desea recomendar a un proveedor de atención médica que no forma parte de este directorio o cree que puede tener preguntas, puede dirigirse al siguiente establecimiento:

SoonerSelect Children's Specialty Program
Network and Contracting
14000 Quail Springs Parkway, Suite 650
Oklahoma City, OK 73134
**contracting@OklahomaCompleteHealth.com**

***Nota:*** **SoonerSelect Children's Specialty Program no garantiza ni puede garantizar la disponibilidad inicial o continua de ningún proveedor en particular.**

Puede ver el estado de participación actual de cualquier proveedor en el sitio web OklahomaCompleteHealth.com o llamando a Servicios para Miembros de SoonerSelect Children's Specialty Program al **1-833-752-1665** (TTY: **711**).

# Accessibility Information

Below is information used in the provider directory to indicate accessibility at a provider office or building site. This information is not a promise that every doctor will always have the access that you may need. If you have a disability, you should call the doctor's office to talk about your access needs.

Accessibility Requirements:

**All Criteria Met:** if the provider meets all (49) Critical Elements (CE) for disability access in four (4) main areas: Parking, Exterior Building, Interior Building, and Programmatic Access.

**Some Criteria Met:** if the provider does not meet 1 or more of the CEs.

**No Criteria Met:** if provider reports having no disability access for all of the CEs.

**Details Pending:** if there is no data to support any of the 4 main areas.

| Indicator | Definition | Criteria |
|---|---|---|
| P | Parking | Parking spaces and van-accessible space(s), are accessible. Curbs to on-site parking, public transportation, and the side walk at the site entrance have curb ramps. |
| EB | Exterior Building | There is an accessible ramp to the building. Curb ramps and other ramps to the building are wide enough for a wheelchair/scooter. There are handrails on both sides of the ramp. Doors are wide enough for wheelchair/scooter to enter and the doors have handles that are easily opened. |
| IB | Interior Building | Doors are wide enough for a wheelchair/scooter and have handles that are easily opened. There are interior ramps that have handrails. If an elevator is present, it must be free for public use. The elevator has easy-to-hear sounds and Braille buttons within reach. The elevator is large enough for a wheelchair/scooter to turn around. The restroom is accessible, has doors wide enough for wheelchair/scooter and are easy to open. Offices have accessible equipment and clear for space where the equipment is for side transfers by wheelchair or scooter users. Lift equipment exists when needed. If office has a chair lift, it can be used without help. |
| PA | Programmatic Access | Programmatic access includes, but is not limited to: accessible communication and materials in other formats given in a timely manner, staff help with follow-up visit planning, and other disability-related support (people with disabilities who cannot wait in waiting room are seen right away). |
| ~ | Rx | This pharmacy can provide an extended day supply. |

| Indicator | Definition | Criteria |
|---|---|---|
| + | New patients | Physician is currently accepting new patients. |
| # | Existing only | Physician is currently accepting existing patients only. |
| * | No patients | Physician is not currently accepting patients at this time. |
| | Bus route | Provider indicated this location is on bus route. |
| ITU | ITU Providers | Physician Supports Indian Health Service/Tribal/ Urban Indian Health Program (ITU) |

Oklahoma Complete Health cannot guarantee the accuracy of provider self-reported disability access information as it has not been verified by the health plan through an in-person Accessibility Site Review (ASR). Members are encouraged to contact the provider in advance to ask about disability access, and to contact the health plan immediately if the self-reported information is not accurate.

# Información sobre Accesibilidad

A continuación, se muestra la información utilizada en el directorio de proveedores para indicar la accesibilidad en el consultorio de los proveedores o edificio. Esta información no es una promesa de que cada médico siempre tendrá el acceso que usted pueda necesitar. Si tiene una discapacidad, debe llamar al consultorio del médico para hablar sobre sus necesidades de acceso.

Requisitos de Accesibilidad:

**Cumple con Todos los Criterios:** cuando el Proveedor cumple con todos los (49) Elementos Críticos (CE) para el acceso por discapacidad en cuatro (4) áreas principales: Estacionamiento, Edificio Exterior, Edificio Interior y Acceso Programático.

**Cumple Algunos Criterios:** cuando el Proveedor no cumple con 1 o más de los CE.

**No Cumple con Ningún Criterio:** cuando el proveedor informa que no se cumple ninguno de los CE.

**En Espera de Detalles:** cuando no hay datos que respalden ninguna de las 4 áreas principales.

| Indicador | Definición | Criterios |
|---|---|---|
| P | Estacionamiento | Hay acceso a las plazas de estacionamiento y a las plazas de acceso para furgonetas. Los bordillos para el estacionamiento en el lugar, el transporte público y la acera en la entrada del lugar tienen rampas para ingresar a la acera. |
| EB | Edificio Exterior | Hay una rampa accesible al edificio. Las rampas para acceder a la acera y otras rampas al edificio son lo suficientemente anchas para una silla de ruedas/scooter. Hay pasamanos a ambos lados de la rampa. Las puertas son lo suficientemente anchas como para que entre la silla de ruedas/scooter y tienen asas que se abren fácilmente. |
| IB | Edificio Interior | Las puertas son lo suficientemente amplias para una silla de ruedas/scooter, y tienen asas que se abren fácilmente. Hay rampas interiores que tienen pasamanos. Si el edificio tiene un ascensor, debe estar disponible para uso público. El ascensor tiene sonidos fáciles de oír y botones en braille a su alcance. El ascensor es lo suficientemente grande para que una silla de ruedas/scooter dé la vuelta. El baño es accesible, tiene puertas lo suficientemente amplias para sillas de ruedas/scooter y son fáciles de abrir. Los consultorios tienen equipo accesible y espacio libre donde el equipo es para transferencias laterales por usuarios de sillas de ruedas o scooters. El equipo de elevación existe cuando es necesario. Si el consultorio tiene un elevador de silla, se puede utilizar sin ayuda. |

| | | |
|---|---|---|
| PA | Acceso Programático | El acceso programático incluye, pero no se limita a, comunicación accesible y materiales en otros formatos dados de manera oportuna, ayuda del personal con la planificación de visitas de seguimiento y otro apoyo relacionado con la discapacidad (las personas con discapacidades que no pueden esperar en la sala de espera son vistas de inmediato). |
| ~ | Recetas | Esta farmacia puede proporcionar un suministro de día prolongado. |
| + | Nuevos pacientes | Médico que actualmente acepta pacientes nuevos. |
| # | Solo existentes | Médico que actualmente solo acepta pacientes existentes. |
| * | No se aceptan pacientes | Médico que actualmente no acepta pacientes. |
| | Ruta del autobús | El proveedor indicó que esta ubicación está en la ruta del autobús. |
| ITU | Proveedores del ITU | El médico admite el Programa de Servicio de Salud para Comunidades Indígenas/Tribales/Urbanas (ITU) |

Oklahoma Complete Health no puede garantizar la exactitud de la información de acceso para personas con discapacidades proporcionada por el proveedor, ya que no se ha verificado en el plan de salud a través de una Revisión de la Accesibilidad del Lugar (ASR) en persona. Se anima a los miembros a comunicarse con el proveedor por adelantado para preguntar sobre el acceso para discapacitados, y a comunicarse con el plan de salud inmediatamente si la información autocomunicada no es exacta.

## Provider Modalities

Below is a comprehensive list of all of the modalities that our network providers support. You can identify which modalities each of our network providers offer by referring to the applicable numbers assigned to each modality.

| Indicator | Definition |
|---|---|
| 1 | ABA (Applied Behavior Analysis) |
| 2 | Biofeedback |
| 3 | Client Centered Therapy |
| 4 | Cognitive Behavioral Therapy |
| 5 | Dialectical Behavioral Therapy |
| 6 | EMDR |
| 7 | Family Support and Training |
| 8 | Family Systems |
| 9 | Gestalt |
| 10 | Hypnosis |
| 11 | Methadone/Suboxone Medication Services |
| 12 | Multi-Systemic Therapy (MST) |
| 13 | Neuro-Lingusistic Programming (NLP) |
| 14 | Outcomes Oriented Therapy |
| 15 | Parent Child Interaction Therapy (PCIT) |
| 16 | Play Therapy |
| 17 | Psychoanalytic |
| 18 | Rationale Emotive Therapy |
| 19 | Solution Focused Therapy |
| 20 | Therapeutic Behavioral Services |
| 21 | Tobacco Cessation |
| 22 | Trauma Focused - Cognitive Behavioral Therapy- (TF-CBT) Trust Based Relational Intervention (TBRI) |
| 23 | Trust Based Relational Intervention (TBRI) |

## Modalidades del Proveedor

A continuación, se muestra una lista integral de todas las modalidades que admiten nuestros proveedores de la red. Puede identificar qué modalidades ofrece cada uno de nuestros proveedores de la red si consulta los números correspondientes asignados a cada modalidad.

| Indicador | Definición |
|---|---|
| 1 | ABA (Análisis de Comportamiento Aplicado) |
| 2 | Biorretroalimentación |
| 3 | Terapia Centrada en el Cliente |
| 4 | Terapia Cognitivo Conductual |
| 5 | Terapia Dialéctica Conductual |
| 6 | EMDR |
| 7 | Capacitación y Apoyo para Familiares |
| 8 | Sistemas Familiares |
| 9 | Gestalt |
| 10 | Hipnosis |
| 11 | Servicios de Medicación con Methadone/Suboxone |
| 12 | Terapia Multisistémica (MST) |
| 13 | Programación Neurolingüística (NLP) |
| 14 | Terapia Enfocada en Resultados |
| 15 | Terapia de Interacción Padre-Hijo (PCIT) |
| 16 | Terapia de Juego |
| 17 | Psicoanalítica |
| 18 | Terapia Racional Emotiva |
| 19 | Terapia Centrada en la Solución |
| 20 | Servicios de Terapia Conductual |
| 21 | Servicios para Dejar de Fumar |
| 22 | Terapia Cognitivo Conductual Centrada en el Trauma (TF-CBT) Intervención Relacional Basada en la Confianza (TBRI) |
| 23 | Intervención Relacional Basada en la Confianza (TBRI) |

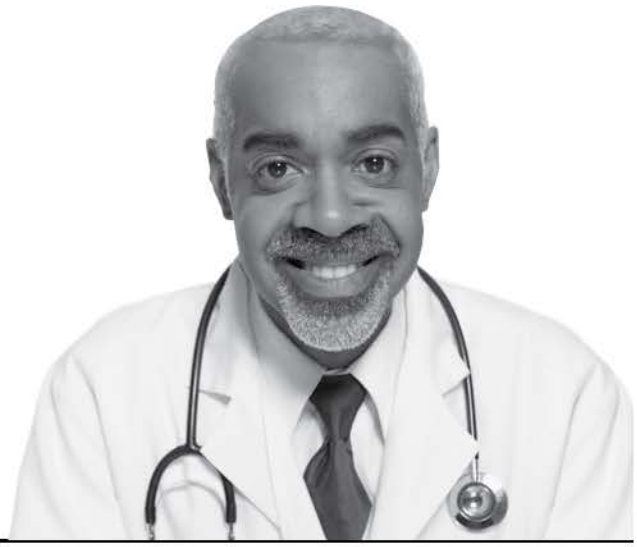

# List of Plan Providers
# Lista de Proveedores del Plan

## KS

## Cowley

## Arkansas City

Rural Health Center (RHC)

Centro de Salud Rural (RHC)

**South Central KS Regional Medical Center**

NPI:1659915734
510 W Radio Ln
Arkansas City, KS 67005
Phone/Teléfono: (620) 442-2100
Age Limitations: None
Hours/Horas: [Mon, Tue, Wed, Thu, Fri] 08:00 AM - 05:00 PM
Accessibility/Accesibilidad: Details Pending/Información pendiente (P, EB, IB, PA)

**South Central Kansas Regional Medical Center**

NPI:1962947952
515 N Summit St
Arkansas City, KS 67005
Phone/Teléfono: (620) 442-4850
Fax: (620) 222-7680
Website/Sitio web: https://sckrmc.com
Age Limitations: None
Hours/Horas: [Mon, Tue, Wed, Thu, Fri] 08:00 AM - 05:00 PM
Accessibility/Accesibilidad: Details Pending/Información pendiente (P, EB, IB, PA)

## OK

## Grant

## Medford

Family Medicine

Medicina Familiar

**Switzer, Seth H, MD+**

Certification(s):Board Certified
NPI:1144261546
Site Name: Great Salt Plains Health Center1
619 N Front St
Medford, OK 73759
Phone/Teléfono: (580) 395-3200
Fax: (580) 596-2805
Age Limitations: None
Languages Spoken: Spanish
Cultural Competency Training/Formacion Cultural: Yes
Telehealth: Yes
Hours/Horas: [Mon, Fri] 07:00 AM - 05:30 PM, [Tue, Wed, Thu] 07:00 AM - 07:00 PM
Accessibility/Accesibilidad: Details Pending/Información pendiente (P, EB, IB, PA)

Federally Qualified Health Center (FQHC)

Centro de Salud Federalmente Calificado (FQHC)

**GSP Health Medford**

NPI:1699025973
619 N Front St
Medford, OK 73759
Phone/Teléfono: (580) 395-3200
Fax: (580) 396-3201
Website/Sitio web: https://www.gsphealth.org
Age Limitations: None

## OK

## Grant

Federally Qualified Health Center (FQHC)

Centro de Salud Federalmente Calificado (FQHC)

**GSP Health Medford**

Cultural Competency Training/Formacion Cultural: Yes
Hours/Horas: [Mon, Tue, Wed, Thu, Fri] 07:00 AM - 05:30 PM
Accessibility/Accesibilidad: Details Pending/Información pendiente (P, EB, IB, PA)

**Great Salt Plains Health Center Inc**

NPI:1881876738
619 N Front St
Medford, OK 73759
Phone/Teléfono: (580) 395-3200
Fax: (580) 596-2805
Website/Sitio web: https://www.gsphealth.org/
Age Limitations: None
Hours/Horas: [Mon, Fri] 07:00 AM - 05:30 PM, [Tue, Wed, Thu] 07:00 AM - 07:00 PM
Accessibility/Accesibilidad: Details Pending/Información pendiente (P, EB, IB, PA)

Nurse Practitioner

Enfermero(a) Practicante

**Woodruff, Linda Sue, APRN+**

NPI:1568424190
Site Name: Integris Baptist Health
158 E Sunset Dr

**This directory is updated as of 12/03/2025**

## OK

### Grant

**Nurse Practitioner**

Enfermero(a) Practicante

**Woodruff, Linda Sue, APRN+**

Ste B
Medford, OK 73759
Phone/Teléfono: (580) 395-2319
Fax: (580) 395-2551
Age Limitations: None
Hours/Horas: [Mon, Tue, Wed, Thu, Fri] 08:00 AM - 05:00 PM
Accessibility/Accesibilidad: Details Pending/Información pendiente (P P, P EB, P IB, P PA)

**Nurse Practitioner: Family**

Enfermero(a) Practicante: Familia

**Woodruff, Linda Sue, APRN+**

NPI:1568424190
Site Name: Integris Baptist Health
158 E Sunset Dr
Ste B
Medford, OK 73759
Phone/Teléfono: (580) 395-2319
Fax: (580) 395-2551
Age Limitations: None
Hours/Horas: [Mon, Tue, Wed, Thu, Fri] 08:00 AM - 05:00 PM
Accessibility/Accesibilidad: Details Pending/Información pendiente (P P, P EB, P IB, P PA)

## OK

### Grant

**Rural Health Center (RHC)**

Centro de Salud Rural (RHC)

**Medford Family Clinic**

NPI:1730180894
158 E Sunset Dr
Ste B
Medford, OK 73759
Phone/Teléfono: (580) 395-2319
Fax: (580) 395-2551
Age Limitations: None
Hours/Horas: [Mon, Tue, Wed, Thu, Fri] 08:00 AM - 05:00 PM
Accessibility/Accesibilidad: Details Pending/Información pendiente (P P, P EB, P IB, P PA)

### Kay

### Blackwell

**Family Medicine**

Medicina Familiar

**Allen, Melinda R, MD+**

NPI:1396737888
Site Name: Stillwater Medical Center
710 S 13th St
Ste 101
Blackwell, OK 74631
Phone/Teléfono: (580) 363-9354
Provider Email/Correo electrónico del proveedor: melindaallendo@yahoo.com
Age Limitations: None
Cultural Competency Training/Formacion Cultural: Yes
Hours/Horas: [Mon, Tue, Wed, Thu, Fri] 08:00 AM - 05:00 PM

## OK

### Kay

**Family Medicine**

Medicina Familiar

**Allen, Melinda R, MD+**

Accessibility/Accesibilidad: Details Pending/Información pendiente (P P, P EB, P IB, P PA)

**Nurse Practitioner**

Enfermero(a) Practicante

**Mcguire, Sarah, NP+**

NPI:1770706244
Site Name: Stillwater Medical Center
710 S 13th St
Ste 101
Blackwell, OK 74631
Phone/Teléfono: (580) 363-9354
Age Limitations: None
Hours/Horas: [Mon, Tue, Wed, Thu, Fri] 08:00 AM - 05:00 PM
Accessibility/Accesibilidad: Details Pending/Información pendiente (P P, P EB, P IB, P PA)

**Ogden, Tracy Sue, NP+**

NPI:1861725103
Site Name: Stillwater Medical Center
710 S 13th St
Ste 101
Blackwell, OK 74631
Phone/Teléfono: (580) 363-9354
Age Limitations: None
Hours/Horas: [Mon, Tue, Wed, Thu, Fri] 08:00 AM - 05:00 PM
Accessibility/Accesibilidad: Details Pending/Información

## OK

### Kay

**Nurse Practitioner**

Enfermero(a) Practicante

**Ogden, Tracy Sue, NP+**

pendiente (P P, P EB, P IB, P PA)

**Rural Health Center (RHC)**

Centro de Salud Rural (RHC)

**Blackwell Primary Care (RHC)**

NPI:1558990192
710 S 13th St
Ste 101
Blackwell, OK 74631
Phone/Teléfono: (580) 363-9354
Age Limitations: None
Hours/Horas: [Mon, Tue, Wed, Thu, Fri] 08:00 AM - 05:00 PM
Accessibility/Accesibilidad: Details Pending/Información pendiente (P P, P EB, P IB, P PA)

### Newkirk

**Family Medicine**

Medicina Familiar

**Brockbank, Neal R, DO+**

Certification(s):Board Certified
NPI:1619941754
Site Name: Fairfax Medical Facilities, Inc dba Robert Clark Family Health Center
716 S Highway 77
Newkirk, OK 74647
Phone/Teléfono: (918) 642-3100
Fax: (918) 642-5415
Age Limitations: None
Languages Spoken: Spanish
Telehealth: Yes

## OK

### Kay

**Family Medicine**

Medicina Familiar

**Brockbank, Neal R, DO+**

Hours/Horas: [Mon, Tue, Wed, Thu, Fri] 08:00 AM - 05:00 PM
Accessibility/Accesibilidad: Details Pending/Información pendiente (P P, P EB, P IB, P PA)

**McLemore, Laurie, MD+**

NPI:1730234139
Site Name: NEWKIRK FAMILY HEALTH CENTER
716 S Highway 77
Newkirk, OK 74647
Phone/Teléfono: (918) 642-3100
Fax: (918) 642-5415
Age Limitations: None
Telehealth: Yes
Hours/Horas: [Mon, Tue, Wed, Thu, Fri] 08:00 AM - 05:00 PM
Accessibility/Accesibilidad: Details Pending/Información pendiente (P P, P EB, P IB, P PA)

**Federally Qualified Health Center (FQHC)**

Centro de Salud Federalmente Calificado (FQHC)

**NEWKIRK FAMILY HEALTH CENTER**

NPI:1851535785
716 S Highway 77
Newkirk, OK 74647
Phone/Teléfono: (918) 642-3100
Fax: (918) 642-5415
Age Limitations: None

## OK

### Kay

**Federally Qualified Health Center (FQHC)**

Centro de Salud Federalmente Calificado (FQHC)

**NEWKIRK FAMILY HEALTH CENTER**

Hours/Horas: [Mon, Tue, Wed, Thu, Fri] 08:00 AM - 05:00 PM
Accessibility/Accesibilidad: Details Pending/Información pendiente (P P, P EB, P IB, P PA)

**Newkirk Family Healthcare**

NPI:1538183173
716 S Highway 77
Newkirk, OK 74647
Phone/Teléfono: (918) 642-3100
Fax: (918) 642-5415
Age Limitations: None
Hours/Horas: [Mon, Tue, Wed, Thu, Fri] 08:00 AM - 05:00 PM
Accessibility/Accesibilidad: Details Pending/Información pendiente (P P, P EB, P IB, P PA)

**General Practice**

Medicina General

**Howard, Trenton, MD+**

NPI:1215553102
Site Name: Fairfax Medical Facilities, Inc dba Robert Clark Family Health Center
716 S Highway 77
Newkirk, OK 74647
Phone/Teléfono: (918) 642-3100
Fax: (918) 642-5415
Age Limitations: None

## OK

### Kay

General Practice

Medicina General

**Howard, Trenton, MD+**

Telehealth: Yes
Hours/Horas: [Mon, Tue, Wed, Thu, Fri] 08:00 AM - 05:00 PM
Accessibility/Accesibilidad: Details Pending/Información pendiente (P P, P EB, P IB, P PA)

Nurse Practitioner

Enfermero(a) Practicante

**Moxley, Kayti A, APRN+**

NPI:1346650397
Site Name: NEWKIRK FAMILY HEALTH CENTER
716 S Highway 77
Newkirk, OK 74647
Phone/Teléfono: (918) 642-3100
Fax: (918) 642-5415
Age Limitations: None
Telehealth: Yes
Hours/Horas: [Mon, Tue, Wed, Thu, Fri] 08:00 AM - 05:00 PM
Accessibility/Accesibilidad: Details Pending/Información pendiente (P P, P EB, P IB, P PA)

Nurse Practitioner: Family

Enfermero(a) Practicante: Familia

**Moxley, Kayti A, APRN+**

Certification(s):Board Certified
NPI:1346650397
Site Name: NEWKIRK FAMILY HEALTH CENTER

## OK

### Kay

Nurse Practitioner: Family

Enfermero(a) Practicante: Familia

**Moxley, Kayti A, APRN+**

716 S Highway 77
Newkirk, OK 74647
Phone/Teléfono: (918) 642-3100
Fax: (918) 642-5415
Age Limitations: None
Telehealth: Yes
Hours/Horas: [Mon, Tue, Wed, Thu, Fri] 08:00 AM - 05:00 PM
Accessibility/Accesibilidad: Details Pending/Información pendiente (P P, P EB, P IB, P PA)

### Ponca City

Nurse Practitioner

Enfermero(a) Practicante

**Casey, Amy, FNP+**

NPI:1053717546
Site Name: Bradley Bibb Md Pllc
1201 E Hartford Ave
Ponca City, OK 74601
Phone/Teléfono: (580) 762-1911
Age Limitations: None
Telehealth: Yes
Hours/Horas: [Mon, Tue, Wed, Thu, Fri] 08:00 AM - 05:00 PM
Accessibility/Accesibilidad: Details Pending/Información pendiente (P P, P EB, P IB, P PA)

**McNett, Lacey, NP+**

NPI:1841671906

## OK

### Kay

Nurse Practitioner

Enfermero(a) Practicante

**McNett, Lacey, NP+**

Site Name: NORTHERN OKLAHOMA REGIONAL PED CLINIC
415 Fairview Ave
Ponca City, OK 74601
Phone/Teléfono: (580) 765-5569
Fax: (580) 765-2020
Provider Email/Correo electrónico del proveedor: laceybsn04@att.net
Age Limitations: None
Hours/Horas: [Mon, Tue, Wed, Thu, Fri] 08:00 AM - 05:00 PM
Accessibility/Accesibilidad: Details Pending/Información pendiente (P P, P EB, P IB, P PA)

**PETERS, BRENDA Lee, NP+**

NPI:1184778441
Site Name: NORTHERN OKLAHOMA REGIONAL PED CLINIC
415 Fairview Ave
Ponca City, OK 74601
Phone/Teléfono: (580) 765-5569
Fax: (580) 765-2020
Age Limitations: None
Hours/Horas: [Mon, Tue, Wed, Thu, Fri] 08:00 AM - 05:00 PM
Accessibility/Accesibilidad: Details Pending/Información pendiente (P P, P EB, P IB, P PA)

## OK

### Kay

Nurse Practitioner: Family

Enfermero(a) Practicante: Familia

**Biby, Katie, FNP+**

NPI:1720451594
Site Name: Bradley Bibb Md Pllc
1201 E Hartford Ave
Ponca City, OK 74601
Phone/Teléfono: (580) 762-1911
Age Limitations: None
Telehealth: Yes
Hours/Horas: [Mon, Tue, Wed, Thu, Fri] 08:00 AM - 05:00 PM
Accessibility/Accesibilidad: Details Pending/Información pendiente (P, EB, IB, PA)

**Campbell, Gigi, NP+**

NPI:1134701451
Site Name: Triad Health Systems LLC dba Triad Complete Healthcare
2703 N 14th St
Ponca City, OK 74601
Phone/Teléfono: (580) 765-9451
Fax: (580) 749-5278
Age Limitations: None
Hours/Horas: [Mon, Tue, Wed, Thu, Fri] 08:00 AM - 05:00 PM
Accessibility/Accesibilidad: Details Pending/Información pendiente (P, EB, IB, PA)

**Carriere, Nicki Jo, NP+**

NPI:1326528266
Site Name: Triad Health Systems LLC dba Triad Complete Healthcare

## OK

### Kay

Nurse Practitioner: Family

Enfermero(a) Practicante: Familia

**Carriere, Nicki Jo, NP+**

2703 N 14th St
Ponca City, OK 74601
Phone/Teléfono: (580) 765-9451
Fax: (580) 749-5278
Age Limitations: None
Cultural Competency Training/Formacion Cultural: Yes
Hours/Horas: [Mon, Tue, Wed, Thu, Fri] 08:00 AM - 05:00 PM
Accessibility/Accesibilidad: Details Pending/Información pendiente (P, EB, IB, PA)

**Case, Eva, NP+**

NPI:1750820841
Site Name: Triad Health Systems LLC dba Triad Complete Healthcare
2703 N 14th St
Ponca City, OK 74601
Phone/Teléfono: (580) 765-9451
Fax: (580) 749-5278
Age Limitations: None
Hours/Horas: [Mon, Tue, Wed, Thu, Fri] 08:00 AM - 05:00 PM
Accessibility/Accesibilidad: Details Pending/Información pendiente (P, EB, IB, PA)

**Casey, Amy, FNP+**

NPI:1053717546
Site Name: Bradley Bibb Md Pllc
1201 E Hartford Ave
Ponca City, OK 74601

## OK

### Kay

Nurse Practitioner: Family

Enfermero(a) Practicante: Familia

**Casey, Amy, FNP+**

Phone/Teléfono: (580) 762-1911
Age Limitations: None
Telehealth: Yes
Hours/Horas: [Mon, Tue, Wed, Thu, Fri] 08:00 AM - 05:00 PM
Accessibility/Accesibilidad: Details Pending/Información pendiente (P, EB, IB, PA)

**Elliott, Kari L, NP+**

NPI:1982198131
Site Name: INTEGRIS Health Medical Group N 14th Street Primary Care RHC
1908 N 14th St
Ste 207
Ponca City, OK 74601
Phone/Teléfono: (580) 762-9355
Fax: (580) 765-0336
Age Limitations: None
Telehealth: Yes
Hours/Horas: [Mon, Tue, Wed, Thu, Fri] 08:00 AM - 05:00 PM
Accessibility/Accesibilidad: Details Pending/Información pendiente (P, EB, IB, PA)

**Lawver, Megan, FNP+**

NPI:1821407180
Site Name: Bradley Bibb Md Pllc
1201 E Hartford Ave
Ponca City, OK 74601
Phone/Teléfono: (580) 762-1911
Age Limitations: None

## OK

### Kay

**Nurse Practitioner: Family**

Enfermero(a) Practicante: Familia

**Lawver, Megan, FNP+**

Telehealth: Yes
Hours/Horas: [Mon, Tue, Wed, Thu, Fri] 08:00 AM - 05:00 PM
Accessibility/Accesibilidad: Details Pending/Información pendiente (P, EB, IB, PA)

**Lewis, Taylor, NP+**

NPI:1992277297
Site Name: Triad Health Systems LLC dba Triad Complete Healthcare
2703 N 14th St
Ponca City, OK 74601
Phone/Teléfono: (580) 765-9451
Fax: (580) 749-5278
Age Limitations: None
Hours/Horas: [Mon, Tue, Wed, Thu, Fri] 08:00 AM - 05:00 PM
Accessibility/Accesibilidad: Details Pending/Información pendiente (P, EB, IB, PA)

**Nurse Practitioner: Pediatrics (Babies, Children)**

Enfermera Practicante: Pediatría (Bebés, Niños)

**Elliott, Kari L, NP+**

NPI:1982198131
Site Name: INTEGRIS Health Medical Group N 14th Street Primary Care RHC
1908 N 14th St

## OK

### Kay

**Nurse Practitioner: Pediatrics (Babies, Children)**

Enfermera Practicante: Pediatría (Bebés, Niños)

**Elliott, Kari L, NP+**

Ste 207
Ponca City, OK 74601
Phone/Teléfono: (580) 762-9355
Fax: (580) 765-0336
Age Limitations: None
Telehealth: Yes
Hours/Horas: [Mon, Tue, Wed, Thu, Fri] 08:00 AM - 05:00 PM
Accessibility/Accesibilidad: Details Pending/Información pendiente (P, EB, IB, PA)

**McNett, Lacey, NP+**

NPI:1841671906
Site Name: NORTHERN OKLAHOMA REGIONAL PED CLINIC
415 Fairview Ave
Ponca City, OK 74601
Phone/Teléfono: (580) 765-5569
Fax: (580) 765-2020
Provider Email/Correo electrónico del proveedor: laceybsn04@att.net
Age Limitations: None
Hours/Horas: [Mon, Tue, Wed, Thu, Fri] 08:00 AM - 05:00 PM
Accessibility/Accesibilidad: Details Pending/Información pendiente (P, EB, IB, PA)

**PETERS, BRENDA Lee, NP+**

NPI:1184778441

## OK

### Kay

**Nurse Practitioner: Pediatrics (Babies, Children)**

Enfermera Practicante: Pediatría (Bebés, Niños)

**PETERS, BRENDA Lee, NP+**

Site Name: NORTHERN OKLAHOMA REGIONAL PED CLINIC
415 Fairview Ave
Ponca City, OK 74601
Phone/Teléfono: (580) 765-5569
Fax: (580) 765-2020
Age Limitations: None
Hours/Horas: [Mon, Tue, Wed, Thu, Fri] 08:00 AM - 05:00 PM
Accessibility/Accesibilidad: Details Pending/Información pendiente (P, EB, IB, PA)

**Pediatrics (Babies, Children)**

Pediatría (Bebés, niños)

**Sinton, Peter Marcus, MD+**

NPI:1801940341
Site Name: NORTHERN OKLAHOMA REGIONAL PED CLINIC
415 Fairview Ave
Ponca City, OK 74601
Phone/Teléfono: (580) 765-5569
Fax: (580) 765-2020
Age Limitations: None
Hours/Horas: [Mon, Tue, Wed, Thu, Fri] 08:00 AM - 05:00 PM
Accessibility/Accesibilidad: Details Pending/Información pendiente (P, EB, IB, PA)

## OK

### Kay

**Pediatrics (Babies, Children)**

Pediatría (Bebés, niños)

**Walker, Michael S, MD+**

NPI:1073667390
Site Name: NORTHERN OKLAHOMA REGIONAL PED CLINIC
415 Fairview Ave
Ponca City, OK 74601
Phone/Teléfono: (580) 765-5569
Fax: (580) 765-2020
Age Limitations: None
Hours/Horas: [Mon, Tue, Wed, Thu, Fri] 08:00 AM - 05:00 PM
Accessibility/Accesibilidad: Details Pending/Información pendiente (P, EB, IB, PA)

**Physician Assistant**

Asistente Médico

**Greenhagen, Christopher, PA+**

NPI:1356764195
Site Name: Bradley Bibb, MD PLLC dba Access Medical Clinic
1201 E Hartford Ave
Ponca City, OK 74601
Phone/Teléfono: (580) 762-1911
Fax: (580) 762-0887
Age Limitations: None
Telehealth: Yes
Hours/Horas: [Mon, Tue, Wed, Thu, Fri] 08:00 AM - 05:00 PM
Accessibility/Accesibilidad: Details Pending/Información pendiente (P, EB, IB, PA)

## OK

### Kay

**Rural Health Center (RHC)**

Centro de Salud Rural (RHC)

**Bradley Bibb Md Pllc**

NPI:1194572040
1201 E Hartford Ave
Ponca City, OK 74601
Phone/Teléfono: (580) 762-1911
Age Limitations: None
Hours/Horas: [Mon, Tue, Wed, Thu, Fri] 08:00 AM - 05:00 PM
Accessibility/Accesibilidad: Details Pending/Información pendiente (P, EB, IB, PA)

**INTEGRIS Health Medical Group N 14th Street OBGYN - RHC**

NPI:1528830163
1908 N 14th St
Ste 203A
Ponca City, OK 74601
Phone/Teléfono: (405) 252-8400
Fax: (405) 951-2996
Age Limitations: None
Hours/Horas: [Mon, Tue, Wed, Thu, Fri] 08:00 AM - 05:00 PM
Accessibility/Accesibilidad: Details Pending/Información pendiente (P, EB, IB, PA)

**Xpress Wellness Urgent Care**

NPI:1639823404
2501 N 14th St
Ponca City, OK 74601
Phone/Teléfono: (580) 749-5076
Age Limitations: None
Hours/Horas: [Mon, Tue, Wed, Thu, Fri] 08:00 AM - 05:00 PM

## OK

### Kay

**Rural Health Center (RHC)**

Centro de Salud Rural (RHC)

**Xpress Wellness Urgent Care**

Accessibility/Accesibilidad: Details Pending/Información pendiente (P, EB, IB, PA)

**Xpress Wellness Urgent Care - Ponca City**

NPI:1932779782
2501 N 14th St
Ponca City, OK 74601
Phone/Teléfono: (580) 749-5076
Fax: (405) 849-4105
Age Limitations: None
Hours/Horas: [Mon, Tue, Wed, Thu, Fri] 08:00 AM - 05:00 PM
Accessibility/Accesibilidad: Details Pending/Información pendiente (P, EB, IB, PA)

## OK

### Grant

### Medford

Federally Qualified Health Center (FQHC)

Centro de Salud Federalmente Calificado (FQHC)

**GSP Health Medford**

NPI:1699025973
619 N Front St
Medford, OK 73759
Phone/Teléfono: (580) 395-3200
Fax: (580) 396-3201
Website/Sitio web: https://www.gsphealth.org
Age Limitations: None
Cultural Competency Training/Formacion Cultural: Yes
Hours/Horas: [Mon, Tue, Wed, Thu, Fri] 07:00 AM - 05:30 PM
Accessibility/Accesibilidad: Details Pending/Información pendiente (P, EB, IB, PA)

**Great Salt Plains Health Center Inc**

NPI:1881876738
619 N Front St
Medford, OK 73759
Phone/Teléfono: (580) 395-3200
Fax: (580) 596-2805
Website/Sitio web: https://www.gsphealth.org/
Age Limitations: None
Hours/Horas: [Mon, Fri] 07:00 AM - 05:30 PM, [Tue, Wed, Thu] 07:00 AM - 07:00 PM
Accessibility/Accesibilidad: Details Pending/Información pendiente (P, EB, IB, PA)

## OK

### Kay

### Newkirk

Federally Qualified Health Center (FQHC)

Centro de Salud Federalmente Calificado (FQHC)

**NEWKIRK FAMILY HEALTH CENTER**

NPI:1851535785
716 S Highway 77
Newkirk, OK 74647
Phone/Teléfono: (918) 642-3100
Fax: (918) 642-5415
Age Limitations: None
Hours/Horas: [Mon, Tue, Wed, Thu, Fri] 08:00 AM - 05:00 PM
Accessibility/Accesibilidad: Details Pending/Información pendiente (P, EB, IB, PA)

**Newkirk Family Healthcare**

NPI:1538183173
716 S Highway 77
Newkirk, OK 74647
Phone/Teléfono: (918) 642-3100
Fax: (918) 642-5415
Age Limitations: None
Hours/Horas: [Mon, Tue, Wed, Thu, Fri] 08:00 AM - 05:00 PM
Accessibility/Accesibilidad: Details Pending/Información pendiente (P, EB, IB, PA)

**This directory is updated as of 12/03/2025**

## KS

## Cowley

### Arkansas City

**Family Medicine**

Medicina Familiar

**Green, Rhonda J, MD+**

Certification(s):Board Certified
NPI:1649370032
Site Name: South Central Kansas Regional Medical Center
515 N Summit St
Arkansas City, KS 67005
Phone/Teléfono: (620) 442-4850
Fax: (620) 222-7680
Provider Email/Correo electrónico del proveedor: rhondag@sckclinic.com
Age Limitations: None
Languages Spoken: Spanish
Hours/Horas: [Mon, Tue, Wed, Thu, Fri] 08:00 AM - 05:00 PM
Accessibility/Accesibilidad: Details Pending/Información pendiente (P, EB, IB, PA)

**Green, Rhonda J, MD+**

Certification(s):Board Certified
NPI:1649370032
Site Name: South Central Kansas Medical Center Phy Grp
6401 Patterson Pkwy
Arkansas City, KS 67005
Phone/Teléfono: (620) 442-2500
Fax: (620) 441-5971
Provider Email/Correo electrónico del proveedor: rhondag@sckclinic.com
Age Limitations: None
Languages Spoken: Spanish

## KS

## Cowley

**Family Medicine**

Medicina Familiar

**Green, Rhonda J, MD+**

Hours/Horas: [Mon, Tue, Wed, Thu, Fri, Sat, Sun] 12:00 AM - 11:59 PM
Accessibility/Accesibilidad: Details Pending/Información pendiente (P, EB, IB, PA)

**Herrera, Mauricio C, MD+**

NPI:1982916565
Site Name: SCKC Primary Care
510 W Radio Ln
Arkansas City, KS 67005
Phone/Teléfono: (620) 442-2100
Age Limitations: None
Languages Spoken: English,Spanish
Cultural Competency Training/Formacion Cultural: Yes
Hours/Horas: [Mon, Tue, Wed, Thu, Fri] 08:00 AM - 05:00 PM
Accessibility/Accesibilidad: Details Pending/Información pendiente (P, EB, IB, PA)

**Klaassen, Paul A, MD+**

NPI:1053313361
Site Name: SCKC Primary Care
510 W Radio Ln
Arkansas City, KS 67005
Phone/Teléfono: (620) 442-2100
Provider Email/Correo electrónico del proveedor: tvanderpool@arkcityclinic.com
Age Limitations: None
Languages Spoken: Spanish

## KS

## Cowley

**Family Medicine**

Medicina Familiar

**Klaassen, Paul A, MD+**

Cultural Competency Training/Formacion Cultural: Yes
Hours/Horas: [Mon, Tue, Wed, Thu, Fri] 08:00 AM - 05:00 PM
Accessibility/Accesibilidad: Details Pending/Información pendiente (P, EB, IB, PA)

**Ruhl, Cora E, MD+**

Certification(s):Board Certified
NPI:1013409267
Site Name: SCKC Primary Care
510 W Radio Ln
Arkansas City, KS 67005
Phone/Teléfono: (620) 442-2100
Age Limitations: None
Hours/Horas: [Mon, Tue, Wed, Thu, Fri] 08:00 AM - 05:00 PM
Accessibility/Accesibilidad: Details Pending/Información pendiente (P, EB, IB, PA)

**Nurse Anesthetist, Certified Registered**

Enfermero(a) Anestesista, Certificado(a) Registrado(a)

**Berland, Ryan V, CRNA+**

NPI:1285966689
Site Name: South Central Kansas Regional Medical Center
6401 Patterson Pkwy
Arkansas City, KS 67005
Phone/Teléfono: (620) 441-5924
Fax: (620) 441-5953

**This directory is updated as of 12/03/2025**

## KS

### Cowley

**Nurse Anesthetist, Certified Registered**

Enfermero(a) Anestesista, Certificado(a) Registrado(a)

**Berland, Ryan V, CRNA+**

Age Limitations: None
Languages Spoken: English
Hours/Horas: [Mon, Tue, Wed, Thu, Fri, Sat, Sun] 12:00 AM - 11:59 PM
Accessibility/Accesibilidad: Details Pending/Información pendiente (P, EB, IB, PA)

**Bloedel-Helmer, Carrie S, CRNA+**

NPI:1952626020
Site Name: South Central Kansas Regional Medical Center
6401 Patterson Pkwy
Arkansas City, KS 67005
Phone/Teléfono: (620) 441-5924
Fax: (620) 441-5953
Age Limitations: None
Cultural Competency Training/Formacion Cultural: Yes
Hours/Horas: [Mon, Tue, Wed, Thu, Fri, Sat, Sun] 12:00 AM - 11:59 PM
Accessibility/Accesibilidad: Details Pending/Información pendiente (P, EB, IB, PA)

**Sutton, Theresa A, CRNA+**

NPI:1144303157
Site Name: South Central Kansas Regional Medical Center
6401 Patterson Pkwy
Arkansas City, KS 67005

## KS

### Cowley

**Nurse Anesthetist, Certified Registered**

Enfermero(a) Anestesista, Certificado(a) Registrado(a)

**Sutton, Theresa A, CRNA+**

Phone/Teléfono: (620) 554-2500
Fax: (620) 441-5971
Age Limitations: None
Languages Spoken: English
Hours/Horas: [Mon, Tue, Wed, Thu, Fri, Sat, Sun] 12:00 AM - 11:59 PM
Accessibility/Accesibilidad: Details Pending/Información pendiente (P, EB, IB, PA)

**Nurse Practitioner**

Enfermero(a) Practicante

**Harris, Molly B, NP+**

NPI:1336620616
Site Name: SCKC Primary Care
510 W Radio Ln
Arkansas City, KS 67005
Phone/Teléfono: (620) 442-2100
Fax: (620) 442-6041
Provider Email/Correo electrónico del proveedor: pbscredentialing@saint-lukes.org
Age Limitations: None
Hours/Horas: [Mon, Tue, Wed, Thu, Fri] 08:00 AM - 05:00 PM
Accessibility/Accesibilidad: Details Pending/Información pendiente (P, EB, IB, PA)

## KS

### Cowley

**Nurse Practitioner**

Enfermero(a) Practicante

**Schwartz, Lori A, APRN+**

NPI:1275273237
Site Name: SCKC Primary Care
510 W Radio Ln
Arkansas City, KS 67005
Phone/Teléfono: (620) 442-2100
Age Limitations: None
Hours/Horas: [Mon, Tue, Wed, Thu, Fri] 08:00 AM - 05:00 PM
Accessibility/Accesibilidad: Details Pending/Información pendiente (P, EB, IB, PA)

**Ziegler, Angela L, APRN+**

NPI:1891128682
Site Name: South Central Kansas Regional Medical Center
515 N Summit St
Arkansas City, KS 67005
Phone/Teléfono: (620) 442-4850
Fax: (620) 222-7680
Provider Email/Correo electrónico del proveedor: nhs_summitclinic@yahoo.com
Age Limitations: None
Languages Spoken: English
Hours/Horas: [Mon, Tue, Wed, Thu, Fri] 08:00 AM - 05:00 PM
Accessibility/Accesibilidad: Details Pending/Información pendiente (P, EB, IB, PA)

**Ziegler, Angela L, APRN+**

NPI:1891128682
Site Name: SCKC Primary Care
510 W Radio Ln

## KS

### Cowley

#### Nurse Practitioner

Enfermero(a) Practicante

**Ziegler, Angela L, APRN+**

Arkansas City, KS 67005
Phone/Teléfono: (620) 442-2100
Provider Email/Correo electrónico del proveedor: nhs_summitclinic@yahoo.com
Age Limitations: None
Languages Spoken: English
Hours/Horas: [Mon, Tue, Wed, Thu, Fri] 08:00 AM - 05:00 PM
Accessibility/Accesibilidad: Details Pending/Información pendiente (P, EB, IB, PA)

#### Orthopaedic Surgery

Cirugía ortopédica

**Ansari, Suhail Akhter, MD+**

NPI:1255335196
Site Name: South Central Kansas Medical Center Phy Grp
6401 Patterson Pkwy
Arkansas City, KS 67005
Phone/Teléfono: (620) 442-2500
Fax: (620) 441-5953
Age Limitations: None
Languages Spoken: English
Hours/Horas: [Mon, Tue, Wed, Thu, Fri, Sat, Sun] 12:00 AM - 11:59 PM
Accessibility/Accesibilidad: Details Pending/Información pendiente (P, EB, IB, PA)

## KS

### Cowley

#### Physician Assistant

Asistente Médico

**Schmitz, Michelle A, PA+**

NPI:1346642790
Site Name: SCKC Primary Care
510 W Radio Ln
Arkansas City, KS 67005
Phone/Teléfono: (620) 442-2100
Age Limitations: None
Cultural Competency Training/Formacion Cultural: Yes
Hours/Horas: [Mon, Tue, Wed, Thu, Fri] 08:00 AM - 05:00 PM
Accessibility/Accesibilidad: Details Pending/Información pendiente (P, EB, IB, PA)

#### Podiatrist (Feet, Ankles)

Podólogo (Pies, Tobillos)

**Doxey, Matthew D, DPM+**

NPI:1619598448
Site Name: South Central Kansas Medical Center Phy Grp
6401 Patterson Pkwy
Arkansas City, KS 67005
Phone/Teléfono: (620) 442-2500
Fax: (620) 441-5971
Age Limitations: None
Hours/Horas: [Mon, Tue, Wed, Thu, Fri, Sat, Sun] 12:00 AM - 11:59 PM
Accessibility/Accesibilidad: Details Pending/Información pendiente (P, EB, IB, PA)

## OK

### Grant

### Medford

#### Public Health or Welfare

Salud Pública o Bienestar Social

**Grant County Health Department**

NPI:1184891525
115 N Main St
Medford, OK 73759
Phone/Teléfono:
Age Limitations: None
Hours/Horas: [Mon, Tue, Wed, Thu, Fri] 08:00 AM - 05:00 PM
Accessibility/Accesibilidad: Details Pending/Información pendiente (P, EB, IB, PA)

### Kay

### Blackwell

#### Case Manager/Care Coordinator

Gestor de casos/Coordinador de atención médica

**Valdez, Brittany+**

NPI:1174165666
Site Name: Grand Mental Health Center
1313 W Ferguson Ave
Blackwell, OK 74631
Phone/Teléfono: (844) 458-2100
Fax: (580) 956-8218
Age Limitations: None
Hours/Horas: [Mon, Tue, Wed, Thu, Fri] 08:00 AM - 05:00 PM
Accessibility/Accesibilidad: Details Pending/Información pendiente (P, EB, IB, PA)

## OK

### Kay

#### Physical Therapist

Fisioterapeuta

**McAreavey, Tracy, PT+**

NPI:1407851199
Site Name: Northern Therapy and Rehabilitation
706 S 1st St
Blackwell, OK 74631
Phone/Teléfono: (580) 363-1111
Fax: (580) 363-1116
Age Limitations: None
Hours/Horas: [Mon, Tue, Wed, Thu, Fri] 08:00 AM - 05:00 PM
Accessibility/Accesibilidad: Details Pending/Información pendiente (P P, P EB, P IB, P PA)

#### Public Health or Welfare

Salud Pública o Bienestar Social

**KAY COUNTY HEALTH DEPARTMENT**

NPI:1184891525
1706 S Main St
Blackwell, OK 74631
Phone/Teléfono:
Age Limitations: None
Hours/Horas: [Mon, Tue, Wed, Thu, Fri] 08:00 AM - 05:00 PM
Accessibility/Accesibilidad: Details Pending/Información pendiente (P P, P EB, P IB, P PA)

## OK

### Kay

### Newkirk

#### Counselor

Consejero

**Mallory, Steven, LPC+**

NPI:1639244080
Site Name: Fairfax Medical Facilities, Inc dba Robert Clark Family Health Center
716 S Highway 77
Newkirk, OK 74647
Phone/Teléfono: (918) 642-3100
Fax: (918) 642-5415
Age Limitations: None
Cultural Competency Training/Formacion Cultural: Yes
Telehealth: Yes
Hours/Horas: [Mon, Tue, Wed, Thu, Fri] 08:00 AM - 05:00 PM
Accessibility/Accesibilidad: Details Pending/Información pendiente (P P, P EB, P IB, P PA)

**Mallory, Steven, LPC+**

NPI:1639244080
Site Name: NEWKIRK FAMILY HEALTH CENTER
716 S Highway 77
Newkirk, OK 74647
Phone/Teléfono: (918) 642-3100
Fax: (918) 642-5415
Age Limitations: None
Cultural Competency Training/Formacion Cultural: Yes
Telehealth: Yes
Hours/Horas: [Mon, Tue, Wed, Thu, Fri] 08:00 AM - 05:00 PM
Accessibility/Accesibilidad: Details Pending/Información

## OK

### Kay

#### Counselor

Consejero

**Mallory, Steven, LPC+**

pendiente (P P, P EB, P IB, P PA)

#### Family Medicine

Medicina Familiar

**McLemore, Laurie, MD+**

NPI:1730234139
Site Name: Fairfax Medical Facilities, Inc dba Robert Clark Family Health Center
716 S Highway 77
Newkirk, OK 74647
Phone/Teléfono: (918) 642-3100
Fax: (918) 642-5415
Age Limitations: None
Telehealth: Yes
Hours/Horas: [Mon, Tue, Wed, Thu, Fri] 08:00 AM - 05:00 PM
Accessibility/Accesibilidad: Details Pending/Información pendiente (P P, P EB, P IB, P PA)

#### Nurse Practitioner

Enfermero(a) Practicante

**Moxley, Kayti A, APRN+**

NPI:1346650397
Site Name: Fairfax Medical Facilities, Inc dba Robert Clark Family Health Center
716 S Highway 77
Newkirk, OK 74647
Phone/Teléfono: (918) 642-3100
Fax: (918) 642-5415
Age Limitations: None
Telehealth: Yes

## OK

### Kay

**Nurse Practitioner**

Enfermero(a) Practicante

**Moxley, Kayti A, APRN+**

Hours/Horas: [Mon, Tue, Wed, Thu, Fri] 08:00 AM - 05:00 PM
Accessibility/Accesibilidad: Details Pending/Información pendiente (P P, P EB, P IB, P PA)

**Nurse Practitioner: Family**

Enfermero(a) Practicante: Familia

**Diab, Angelia Dawn, FNP+**

NPI:1326532896
Site Name: NEWKIRK FAMILY HEALTH CENTER
716 S Highway 77
Newkirk, OK 74647
Phone/Teléfono: (918) 642-3100
Fax: (918) 642-5415
Age Limitations: None
Hours/Horas: [Mon, Tue, Wed, Thu, Fri] 08:00 AM - 05:00 PM
Accessibility/Accesibilidad: Details Pending/Información pendiente (P P, P EB, P IB, P PA)

**Fitzgerald, Katelyn S, NP+**

NPI:1750104600
Site Name: NEWKIRK FAMILY HEALTH CENTER
716 S Highway 77
Newkirk, OK 74647
Phone/Teléfono: (918) 642-3100
Fax: (918) 642-5415
Age Limitations: None

## OK

### Kay

**Nurse Practitioner: Family**

Enfermero(a) Practicante: Familia

**Fitzgerald, Katelyn S, NP+**

Hours/Horas: [Mon, Tue, Wed, Thu, Fri] 08:00 AM - 05:00 PM
Accessibility/Accesibilidad: Details Pending/Información pendiente (P P, P EB, P IB, P PA)

**Goatley, Lela J, APRN+**

NPI:1407008816
Site Name: Fairfax Medical Facilities, Inc dba Robert Clark Family Health Center
716 S Highway 77
Newkirk, OK 74647
Phone/Teléfono: (918) 642-3100
Fax: (918) 642-5415
Age Limitations: None
Telehealth: Yes
Hours/Horas: [Mon, Tue, Wed, Thu, Fri] 08:00 AM - 05:00 PM
Accessibility/Accesibilidad: Details Pending/Información pendiente (P P, P EB, P IB, P PA)

**Moxley, Kayti A, APRN+**

Certification(s):Board Certified
NPI:1346650397
Site Name: Fairfax Medical Facilities, Inc dba Robert Clark Family Health Center
716 S Highway 77
Newkirk, OK 74647
Phone/Teléfono: (918) 642-3100
Fax: (918) 642-5415
Age Limitations: None

## OK

### Kay

**Nurse Practitioner: Family**

Enfermero(a) Practicante: Familia

**Moxley, Kayti A, APRN+**

Telehealth: Yes
Hours/Horas: [Mon, Tue, Wed, Thu, Fri] 08:00 AM - 05:00 PM
Accessibility/Accesibilidad: Details Pending/Información pendiente (P P, P EB, P IB, P PA)

**Nurse Practitioner: Psych/Mental Health**

Enfermero(a) Practicante: Psiquiatría/Salud Mental

**Johnson, Kent, APRN+**

NPI:1437573508
Site Name: Fairfax Medical Facilities, Inc dba Robert Clark Family Health Center
716 S Highway 77
Newkirk, OK 74647
Phone/Teléfono: (918) 642-3100
Fax: (918) 642-5415
Age Limitations: None
Telehealth: Yes
Hours/Horas: [Mon, Tue, Wed, Thu, Fri] 08:00 AM - 05:00 PM
Accessibility/Accesibilidad: Details Pending/Información pendiente (P P, P EB, P IB, P PA)

**Morgan, Susan K, APRN+**

NPI:1477239135
Site Name: NEWKIRK FAMILY HEALTH CENTER
716 S Highway 77

## OK

### Kay

**Nurse Practitioner: Psych/Mental Health**

Enfermero(a) Practicante: Psiquiatría/Salud Mental

**Morgan, Susan K, APRN+**

Newkirk, OK 74647
Phone/Teléfono: (918) 642-3100
Fax: (918) 642-5415
Age Limitations: None
Telehealth: Yes
Hours/Horas: [Mon, Tue, Wed, Thu, Fri] 08:00 AM - 05:00 PM
Accessibility/Accesibilidad: Details Pending/Información pendiente (P P, P EB, P IB, P PA)

**Physician Assistant**

Asistente Médico

**Young, Shekeyla, PA+**

NPI:1013586445
Site Name: Fairfax Medical Facilities, Inc dba Robert Clark Family Health Center
716 S Highway 77
Newkirk, OK 74647
Phone/Teléfono: (918) 642-3100
Fax: (918) 642-5415
Age Limitations: None
Telehealth: Yes
Hours/Horas: [Mon, Tue, Wed, Thu, Fri] 08:00 AM - 05:00 PM
Accessibility/Accesibilidad: Details Pending/Información pendiente (P P, P EB, P IB, P PA)

## OK

### Kay

### Ponca City

**Advanced Practice Midwife**

Partera certificada

**Marr, Sara Beth, APRN+**

NPI:1710668199
Site Name: INTEGRIS Health Medical Group N 14th Street Primary Care RHC
1908 N 14th St
Ponca City, OK 74601
Phone/Teléfono: (580) 718-4501
Fax: (580) 718-4581
Age Limitations: None
Hours/Horas: [Mon, Tue, Wed, Thu, Fri] 08:00 AM - 05:00 PM
Accessibility/Accesibilidad: Details Pending/Información pendiente (P P, P EB, P IB, P PA)

**Audiologist**

Audiólogo

**Stewart, John, AUD**

NPI:1336330760
Site Name: JD Steward Companies PLLC dba Integrity Audiology Clinic
417 Fairview Ave
Ponca City, OK 74601
Phone/Teléfono: (405) 369-7602
Fax: (405) 372-2749
Age Limitations: None
Hours/Horas: [Mon, Tue, Wed, Thu, Fri] 08:00 AM - 05:00 PM
Accessibility/Accesibilidad: Details Pending/Información pendiente (P P, P EB, P IB, P PA)

## OK

### Kay

**Cardiology (Heart, Blood Vessels)**

Cardiología (corazón, vasos sanguíneos)

**Horstman, Joseph A, MD+**

Certification(s):Board Certified
NPI:1720198195
Site Name: OHH Physicians LLC
400 Fairview Ave
Ste 10
Ponca City, OK 74601
Phone/Teléfono: (580) 762-9055
Fax: (580) 762-9155
Provider Email/Correo electrónico del proveedor: rswindall@okheart.com
Age Limitations: None
Hours/Horas: [Mon, Tue, Wed, Thu, Fri] 08:00 AM - 05:00 PM
Accessibility/Accesibilidad: Details Pending/Información pendiente (P P, P EB, P IB, P PA)

**Cardiovascular Disease (Heart, Blood Vessels)**

Cardiología (corazón, vasos sanguíneos)

**Horstman, Joseph A, MD+**

Certification(s):Board Certified
NPI:1720198195
Site Name: OHH Physicians LLC
400 Fairview Ave
Ste 10
Ponca City, OK 74601
Phone/Teléfono: (580) 762-9055
Fax: (580) 762-9155

## OK

### Kay

**Cardiovascular Disease (Heart, Blood Vessels)**

Cardiología (corazón, vasos sanguíneos)

**Horstman, Joseph A, MD+**

Provider Email/Correo electrónico del proveedor: rswindall@okheart.com
Age Limitations: None
Hours/Horas: [Mon, Tue, Wed, Thu, Fri] 08:00 AM - 05:00 PM
Accessibility/Accesibilidad: Details Pending/Información pendiente (P, EB, IB, PA)

**Schiff, Michael, MD+**

Certification(s):Board Certified
NPI:1306833272
Site Name: Integris Cardiovascular Physicians LLC
400 Fairview Ave
Ste 19
Ponca City, OK 74601
Phone/Teléfono: (580) 765-0909
Fax: (580) 762-5733
Age Limitations: None
Hours/Horas: [Mon, Tue, Wed, Thu, Fri] 08:00 AM - 05:00 PM
Accessibility/Accesibilidad: Details Pending/Información pendiente (P, EB, IB, PA)

**Case Manager/Care Coordinator**

Gestor de casos/Coordinador de atención médica

**Clark, Amanda+**

NPI:1396464871

## OK

### Kay

**Case Manager/Care Coordinator**

Gestor de casos/Coordinador de atención médica

**Clark, Amanda+**

Site Name: Grand Lake Mental Health Center Inc
407 W South Ave
Ponca City, OK 74601
Phone/Teléfono: (580) 749-5056
Fax: (580) 215-5756
Age Limitations: None
Hours/Horas: [Mon, Tue, Wed, Thu, Fri] 08:00 AM - 05:00 PM
Accessibility/Accesibilidad: Details Pending/Información pendiente (P, EB, IB, PA)

**Duplissey, Matthew Ryan+**

NPI:1417639303
Site Name: Grand Lake Mental Health Center Inc
407 W South Ave
Ponca City, OK 74601
Phone/Teléfono: (580) 749-5056
Fax: (580) 215-5756
Age Limitations: None
Hours/Horas: [Mon, Tue, Wed, Thu, Fri] 08:00 AM - 05:00 PM
Accessibility/Accesibilidad: Details Pending/Información pendiente (P, EB, IB, PA)

**Gallimore, Courtney+**

NPI:1013792019
Site Name: Grand Lake Mental Health Center Inc
407 W South Ave
Ponca City, OK 74601

## OK

### Kay

**Case Manager/Care Coordinator**

Gestor de casos/Coordinador de atención médica

**Gallimore, Courtney+**

Phone/Teléfono: (580) 749-5056
Fax: (580) 215-5756
Age Limitations: None
Hours/Horas: [Mon, Tue, Wed, Thu, Fri] 08:00 AM - 05:00 PM
Accessibility/Accesibilidad: Details Pending/Información pendiente (P, EB, IB, PA)

**Jones, Teresa, UNK+**

NPI:1063078244
Site Name: Bridgeway Inc
620 W Grand Ave
Ponca City, OK 74601
Phone/Teléfono: (580) 762-1462
Fax: (580) 765-7299
Age Limitations: None
Hours/Horas: [Mon, Tue, Wed, Thu] 08:00 AM - 05:00 PM, Fri 08:00 AM - 04:00 PM
Accessibility/Accesibilidad: Details Pending/Información pendiente (P, EB, IB, PA)

**LaBlue, Shelia, UNK+**

NPI:1497335574
Site Name: Bridgeway Inc
620 W Grand Ave
Ponca City, OK 74601
Phone/Teléfono: (580) 762-1462
Fax: (580) 765-7299
Age Limitations: None
Telehealth: Yes

## OK

### Kay

#### Case Manager/Care Coordinator

Gestor de casos/Coordinador de atención médica

**LaBlue, Shelia, UNK+**

Hours/Horas: [Mon, Tue, Wed, Thu] 08:00 AM - 05:00 PM, Fri 08:00 AM - 04:00 PM
Accessibility/Accesibilidad: Details Pending/Información pendiente (P P, P EB, P IB, P PA)

#### Counselor

Consejero

**Thornton, Jamie, LPC+**

NPI:1588900492
Site Name: Grand Lake Mental Health Center Inc
407 W South Ave
Ponca City, OK 74601
Phone/Teléfono: (580) 749-5056
Fax: (580) 215-5756
Age Limitations: None
Hours/Horas: [Mon, Tue, Wed, Thu, Fri] 08:00 AM - 05:00 PM
Accessibility/Accesibilidad: Details Pending/Información pendiente (P P, P EB, P IB, P PA)

#### Emergency Medicine

Medicina de Emergencias

**Ross, Chadwick B, MD+**

NPI:1750356861
Site Name: Bradley Bibb Md Pllc
1201 E Hartford Ave
Ponca City, OK 74601
Phone/Teléfono: (580) 762-1911

## OK

### Kay

#### Emergency Medicine

Medicina de Emergencias

**Ross, Chadwick B, MD+**

Age Limitations: None
Telehealth: Yes
Hours/Horas: [Mon, Tue, Wed, Thu, Fri] 08:00 AM - 05:00 PM
Accessibility/Accesibilidad: Details Pending/Información pendiente (P P, P EB, P IB, P PA)

#### Family Medicine

Medicina Familiar

**Briggs, Paul Andrew, MD+**

NPI:1528064805
Site Name: AMC Urgent Care
2101 N 14th St
Ste 114
Ponca City, OK 74601
Phone/Teléfono: (580) 762-1552
Fax: (580) 765-0899
Age Limitations: None
Hours/Horas: Mon 09:00 AM - 05:00 PM, [Tue, Wed, Thu, Fri, Sat, Sun] 08:00 AM - 05:00 PM
Accessibility/Accesibilidad: Details Pending/Información pendiente (P P, P EB, P IB, P PA)

**Brown, Dawn, PA-C+**

NPI:1205206109
Site Name: Amc Urgent Care Plus LLC
2101 N 14th St
Ste 114
Ponca City, OK 74601
Phone/Teléfono: (580) 762-1552

## OK

### Kay

#### Family Medicine

Medicina Familiar

**Brown, Dawn, PA-C+**

Fax: (580) 762-1596
Age Limitations: None
Hours/Horas: [Mon, Tue, Wed, Thu, Fri] 08:00 AM - 05:00 PM
Accessibility/Accesibilidad: Details Pending/Información pendiente (P P, P EB, P IB, P PA)

**Oatman, Mark A, MD+**

NPI:1205814449
Site Name: Triad Health Systems LLC dba Triad Complete Healthcare
2701 N 14th St
Ponca City, OK 74601
Phone/Teléfono: (580) 765-9451
Fax: (833) 992-2396
Age Limitations: None
Hours/Horas: [Mon, Tue, Wed, Thu, Fri] 08:00 AM - 05:00 PM
Accessibility/Accesibilidad: Details Pending/Información pendiente (P P, P EB, P IB, P PA)

**Symes, Monica, NP+**

NPI:1437678562
Site Name: Xpress Wellness Urgent Care - Ponca City
2501 N 14th St
Ponca City, OK 74601
Phone/Teléfono: (580) 749-5076
Fax: (405) 849-4105
Age Limitations: None
Hours/Horas: [Mon, Tue, Wed, Thu, Fri] 08:00 AM - 05:00 PM

## OK

### Kay

**Family Medicine**

Medicina Familiar

**Symes, Monica, NP+**

Accessibility/Accesibilidad: Details Pending/Información pendiente (P, EB, IB, PA)

**Family Medicine (General Family Medical Care)**

Medicina familiar (Atención médica familiar general)

**Oatman, Mark A, MD+**

NPI:1205814449
Site Name: Triad Health Systems LLC dba Triad Complete Healthcare
2701 N 14th St
Ponca City, OK 74601
Phone/Teléfono: (580) 765-9451
Fax: (833) 992-2396
Age Limitations: None
Hours/Horas: [Mon, Tue, Wed, Thu, Fri] 08:00 AM - 05:00 PM
Accessibility/Accesibilidad: Details Pending/Información pendiente (P, EB, IB, PA)

**Hematology & Oncology**

hematología y oncología

**Ogundipe, Akinola Oluwarotimi, MD+**

NPI:1760433908
Site Name: StillWater Anesthesia Assoc
417 Fairview Ave
Ponca City, OK 74601

## OK

### Kay

**Hematology & Oncology**

hematología y oncología

**Ogundipe, Akinola Oluwarotimi, MD+**

Phone/Teléfono:
Age Limitations: None
Languages Spoken: English
Hours/Horas: [Mon, Tue, Wed, Thu, Fri] 08:00 AM - 05:00 PM
Accessibility/Accesibilidad: Details Pending/Información pendiente (P, EB, IB, PA)

**Internal Medicine (General Medical Care)**

Medicina interna (atención médica general)

**Horstman, Joseph A, MD+**

Certification(s):Board Certified
NPI:1720198195
Site Name: OHH Physicians LLC
400 Fairview Ave
Ste 10
Ponca City, OK 74601
Phone/Teléfono: (580) 762-9055
Fax: (580) 762-9155
Provider Email/Correo electrónico del proveedor: rswindall@okheart.com
Age Limitations: None
Hours/Horas: [Mon, Tue, Wed, Thu, Fri] 08:00 AM - 05:00 PM
Accessibility/Accesibilidad: Details Pending/Información pendiente (P, EB, IB, PA)

## OK

### Kay

**Internal Medicine (General Medical Care)**

Medicina interna (atención médica general)

**Ruiz, Daniel, DO***

NPI:1003556275
Site Name: INTEGRIS Health Medical Group Hospitalists Miami
1900 N 14th St
Ponca City, OK 74601
Phone/Teléfono: (580) 765-3321
Fax: (405) 713-2794
Age Limitations: None
Hours/Horas: [Mon, Tue, Wed, Thu, Fri] 08:00 AM - 05:00 PM
Accessibility/Accesibilidad: Details Pending/Información pendiente (P, EB, IB, PA)

**Medical Oncology**

Oncología Médica

**Ogundipe, Akinola Oluwarotimi, MD+**

Certification(s):Board Certified
NPI:1760433908
Site Name: StillWater Anesthesia Assoc
417 Fairview Ave
Ponca City, OK 74601
Phone/Teléfono:
Age Limitations: None
Languages Spoken: English
Hours/Horas: [Mon, Tue, Wed, Thu, Fri] 08:00 AM - 05:00 PM
Accessibility/Accesibilidad: Details Pending/Información

## OK

### Kay

**Medical Oncology**

Oncología Médica

**Ogundipe, Akinola Oluwarotimi, MD+**

pendiente (P P, P EB, P IB, P PA)

**Nurse Practitioner**

Enfermero(a) Practicante

**Brown, Dawn, PA-C+**

NPI:1205206109
Site Name: Amc Urgent Care Plus LLC
2101 N 14th St
Ste 114
Ponca City, OK 74601
Phone/Teléfono: (580) 762-1552
Fax: (580) 762-1596
Age Limitations: None
Hours/Horas: [Mon, Tue, Wed, Thu, Fri] 08:00 AM - 05:00 PM
Accessibility/Accesibilidad: Details Pending/Información pendiente (P P, P EB, P IB, P PA)

**Parker, Abby M, APRN+**

NPI:1467104992
Site Name: INTEGRIS Health Medical Group Hospitalists Miami
119 Patton Dr
Ponca City, OK 74601
Phone/Teléfono: (580) 762-9355
Age Limitations: None
Hours/Horas: [Mon, Tue, Wed, Thu, Fri] 08:00 AM - 05:00 PM
Accessibility/Accesibilidad: Details Pending/Información

## OK

### Kay

**Nurse Practitioner**

Enfermero(a) Practicante

**Parker, Abby M, APRN+**

pendiente (P P, P EB, P IB, P PA)

**Nurse Practitioner: Family**

Enfermero(a) Practicante: Familia

**Diab, Angelia Dawn, FNP+**

NPI:1326532896
Site Name: Fairfax Medical Facilities, Inc dba Ponca City Family Health Center
122 E Grand Ave
Ponca City, OK 74601
Phone/Teléfono: (580) 203-8240
Fax: (580) 749-5682
Age Limitations: None
Hours/Horas: [Mon, Tue, Wed, Thu, Fri] 08:00 AM - 05:00 PM
Accessibility/Accesibilidad: Details Pending/Información pendiente (P P, P EB, P IB, P PA)

**Fitzgerald, Katelyn S, NP+**

NPI:1750104600
Site Name: Fairfax Medical Facilities, Inc dba Ponca City Family Health Center
122 E Grand Ave
Ponca City, OK 74601
Phone/Teléfono: (580) 203-8240
Fax: (580) 749-5682
Age Limitations: None
Hours/Horas: [Mon, Tue, Wed, Thu, Fri] 08:00 AM - 05:00 PM

## OK

### Kay

**Nurse Practitioner: Family**

Enfermero(a) Practicante: Familia

**Fitzgerald, Katelyn S, NP+**

Accessibility/Accesibilidad: Details Pending/Información pendiente (P P, P EB, P IB, P PA)

**Parker, Abby M, APRN+**

NPI:1467104992
Site Name: INTEGRIS Health Medical Group Hospitalists Miami
119 Patton Dr
Ponca City, OK 74601
Phone/Teléfono: (580) 762-9355
Age Limitations: None
Hours/Horas: [Mon, Tue, Wed, Thu, Fri] 08:00 AM - 05:00 PM
Accessibility/Accesibilidad: Details Pending/Información pendiente (P P, P EB, P IB, P PA)

**Obstetrics & Gynecology (Pregnancy, Women's Health)**

Obstetricia y Ginecología (Embarazo, Salud de la Mujer)

**Reid, Sean Wesley, MD+**

NPI:1538517842
Site Name: INTEGRIS Health Medical Group N 14th Street Primary Care RHC
1908 N 14th St
Ponca City, OK 74601
Phone/Teléfono: (580) 718-4501
Fax: (580) 718-4581
Age Limitations: None

## OK

### Kay

**Obstetrics & Gynecology (Pregnancy, Women's Health)**

Obstetricia y Ginecología (Embarazo, Salud de la Mujer)

**Reid, Sean Wesley, MD+**

Hours/Horas: [Mon, Tue, Wed, Thu, Fri] 08:00 AM - 05:00 PM
Accessibility/Accesibilidad: Details Pending/Información pendiente (P, EB, IB, PA)

**Occupational Therapist**

Terapeuta ocupacional

**Wright, Holly, PT+**

NPI:1871162560
Site Name: Valir Outpatient Clinics Llc
2211 N 14th St
Ponca City, OK 74601
Phone/Teléfono: (580) 765-0101
Fax: (580) 765-3434
Age Limitations: None
Hours/Horas: [Mon, Tue, Wed, Thu, Fri] 08:00 AM - 05:00 PM
Accessibility/Accesibilidad: Details Pending/Información pendiente (P, EB, IB, PA)

**Occupational Therapy Assistant**

Asistente de Terapia Ocupacional

**Helm, Jessica Marie, UNK+**

NPI:1972193670
Site Name: CHILDRENS THERAPY ZONE
300 Fairview Ave

## OK

### Kay

**Occupational Therapy Assistant**

Asistente de Terapia Ocupacional

**Helm, Jessica Marie, UNK+**

Ponca City, OK 74601
Phone/Teléfono: (580) 830-0667
Fax: (580) 576-7553
Age Limitations: None
Hours/Horas: [Mon, Tue, Wed, Thu, Fri] 08:00 AM - 05:00 PM
Accessibility/Accesibilidad: Details Pending/Información pendiente (P, EB, IB, PA)

**Physical Therapist**

Fisioterapeuta

**Meadows, Kendall, PT+**

NPI:1841814704
Site Name: Northern Therapy and Rehabilitation
2211 N 14th St
Ponca City, OK 74601
Phone/Teléfono: (580) 765-0101
Fax: (580) 765-3434
Age Limitations: None
Hours/Horas: [Mon, Tue, Wed, Thu, Fri] 08:00 AM - 05:00 PM
Accessibility/Accesibilidad: Details Pending/Información pendiente (P, EB, IB, PA)

**Peralez, Ramona, PT+**

NPI:1629073358
Site Name: Valir Outpatient Clinics Llc
2211 N 14th St
Ponca City, OK 74601

## OK

### Kay

**Physical Therapist**

Fisioterapeuta

**Peralez, Ramona, PT+**

Phone/Teléfono: (580) 765-0101
Fax: (580) 765-3434
Age Limitations: None
Hours/Horas: [Mon, Tue, Wed, Thu, Fri] 08:00 AM - 05:00 PM
Accessibility/Accesibilidad: Details Pending/Información pendiente (P, EB, IB, PA)

**Snyder, Jason, PT+**

NPI:1528065158
Site Name: Northern Therapy and Rehabilitation
2211 N 14th St
Ponca City, OK 74601
Phone/Teléfono: (580) 765-0101
Fax: (580) 765-3434
Age Limitations: None
Hours/Horas: [Mon, Tue, Wed, Thu, Fri] 08:00 AM - 05:00 PM
Accessibility/Accesibilidad: Details Pending/Información pendiente (P, EB, IB, PA)

**Wright, Holly, PT+**

NPI:1871162560
Site Name: Valir Outpatient Clinics Llc
2211 N 14th St
Ponca City, OK 74601
Phone/Teléfono: (580) 765-0101
Fax: (580) 765-3434
Age Limitations: None
Hours/Horas: [Mon, Tue, Wed, Thu, Fri] 08:00 AM - 05:00 PM

## OK

### Kay

#### Physical Therapist

Fisioterapeuta

**Wright, Holly, PT+**

Accessibility/Accesibilidad: Details Pending/Información pendiente (P P, P EB, P IB, P PA)

#### Physician Assistant

Asistente Médico

**Adams, Parnell, PA-C+**

NPI:1801810783
Site Name: Amc Urgent Care Plus LLC
2101 N 14th St
Ste 114
Ponca City, OK 74601
Phone/Teléfono: (580) 762-1552
Fax: (580) 762-1596
Age Limitations: None
Hours/Horas: [Mon, Tue, Wed, Thu, Fri] 08:00 AM - 05:00 PM
Accessibility/Accesibilidad: Details Pending/Información pendiente (P P, P EB, P IB, P PA)

**Burnett, Kelsey B, PA-C+**

NPI:1275959314
Site Name: Amc Urgent Care Plus LLC
2101 N 14th St
Ste 114
Ponca City, OK 74601
Phone/Teléfono: (580) 762-1552
Fax: (580) 762-1596
Age Limitations: None
Hours/Horas: [Mon, Tue, Wed, Thu, Fri] 08:00 AM - 05:00 PM

## OK

### Kay

#### Physician Assistant

Asistente Médico

**Burnett, Kelsey B, PA-C+**

Accessibility/Accesibilidad: Details Pending/Información pendiente (P P, P EB, P IB, P PA)

**Davis, Debra D, PA+**

NPI:1770586570
Site Name: Amc Urgent Care Plus LLC
2101 N 14th St
Ste 114
Ponca City, OK 74601
Phone/Teléfono: (580) 762-1552
Fax: (580) 762-1596
Age Limitations: None
Languages Spoken: English
Hours/Horas: [Mon, Tue, Wed, Thu, Fri] 08:00 AM - 05:00 PM
Accessibility/Accesibilidad: Details Pending/Información pendiente (P P, P EB, P IB, P PA)

**Hamilton, Kassidy R, PA-C+**

NPI:1215553631
Site Name: Amc Urgent Care Plus LLC
2101 N 14th St
Ste 114
Ponca City, OK 74601
Phone/Teléfono: (580) 762-1552
Fax: (580) 762-1596
Age Limitations: None
Hours/Horas: [Mon, Tue, Wed, Thu, Fri] 08:00 AM - 05:00 PM
Accessibility/Accesibilidad: Details Pending/Información

## OK

### Kay

#### Physician Assistant

Asistente Médico

**Hamilton, Kassidy R, PA-C+**

pendiente (P P, P EB, P IB, P PA)

**Simpson, Lee Halvor, PA+**

NPI:1467677492
Site Name: Grand Lake Mental Health Center Inc
407 W South Ave
Ponca City, OK 74601
Phone/Teléfono: (580) 749-5056
Fax: (580) 215-5756
Age Limitations: None
Hours/Horas: [Mon, Tue, Wed, Thu, Fri] 08:00 AM - 05:00 PM
Accessibility/Accesibilidad: Details Pending/Información pendiente (P P, P EB, P IB, P PA)

**Young, Shekeyla, PA+**

NPI:1013586445
Site Name: Fairfax Medical Facilities, Inc dba Ponca City Family Health Center
122 E Grand Ave
Ponca City, OK 74601
Phone/Teléfono: (580) 203-8240
Fax: (580) 749-5682
Age Limitations: None
Telehealth: Yes
Hours/Horas: [Mon, Tue, Wed, Thu, Fri] 08:00 AM - 05:00 PM
Accessibility/Accesibilidad: Details Pending/Información pendiente (P P, P EB, P IB, P PA)

## OK

### Kay

#### Podiatrist (Feet, Ankles)

Podólogo (Pies, Tobillos)

**Smith, Malcolm D, DPM+**

NPI:1093732562
Site Name: Malcolm Derek Smith DPM PC
1700 N 5th St
Ponca City, OK 74601
Phone/Teléfono: (580) 765-3389
Fax: (580) 762-3994
Age Limitations: None
Hours/Horas: [Mon, Tue, Wed, Thu, Fri] 08:00 AM - 05:00 PM
Accessibility/Accesibilidad: Details Pending/Información pendiente (P, EB, IB, PA)

**Stough, Brooke Kelley, DPM+**

NPI:1376794776
Site Name: St. Mary's Physician Associates, LLC
1717 N 4th St
Ste 102
Ponca City, OK 74601
Phone/Teléfono: (580) 249-3929
Fax: (580) 749-4721
Age Limitations: None
Hours/Horas: [Mon, Tue, Wed, Thu, Fri] 08:00 AM - 05:00 PM
Accessibility/Accesibilidad: Details Pending/Información pendiente (P, EB, IB, PA)

## OK

### Kay

#### Public Health or Welfare

Salud Pública o Bienestar Social

**KAY COUNTY HEALTH DEPARTMENT**

NPI:1184891525
433 Fairview Ave
Ponca City, OK 74601
Phone/Teléfono:
Age Limitations: None
Hours/Horas: [Mon, Tue, Wed, Thu, Fri] 08:00 AM - 05:00 PM
Accessibility/Accesibilidad: Details Pending/Información pendiente (P, EB, IB, PA)

#### Speech-Language Pathologist

Patólogo del Habla y Lenguaje

**Egnor, Kathryn K, SLP+**

NPI:1821330036
Site Name: CHILDRENS THERAPY ZONE
300 Fairview Ave
Ponca City, OK 74601
Phone/Teléfono: (580) 830-0667
Fax: (580) 576-7553
Age Limitations: None
Cultural Competency Training/Formacion Cultural: Yes
Hours/Horas: [Mon, Tue, Wed, Thu, Fri] 08:00 AM - 05:00 PM
Accessibility/Accesibilidad: Details Pending/Información pendiente (P, EB, IB, PA)

**Ring, Jordyn, SLP+**

NPI:1871838292

## OK

### Kay

#### Speech-Language Pathologist

Patólogo del Habla y Lenguaje

**Ring, Jordyn, SLP+**

Site Name: CHILDRENS THERAPY ZONE
300 Fairview Ave
Ponca City, OK 74601
Phone/Teléfono: (580) 830-0667
Fax: (580) 576-7553
Age Limitations: None
Hours/Horas: [Mon, Tue, Wed, Thu, Fri] 08:00 AM - 05:00 PM
Accessibility/Accesibilidad: Details Pending/Información pendiente (P, EB, IB, PA)

**Satterfield, Sean, SLP+**

NPI:1427143882
Site Name: CHILDRENS THERAPY ZONE
300 Fairview Ave
Ponca City, OK 74601
Phone/Teléfono: (580) 830-0667
Fax: (580) 576-7553
Age Limitations: None
Hours/Horas: [Mon, Tue, Wed, Thu, Fri] 08:00 AM - 05:00 PM
Accessibility/Accesibilidad: Details Pending/Información pendiente (P, EB, IB, PA)

**Standifer, Michael, SLP+**

NPI:1497472104
Site Name: CHILDRENS THERAPY ZONE
300 Fairview Ave
Ponca City, OK 74601
Phone/Teléfono: (580) 830-0667

## OK

### Kay

**Speech-Language Pathologist**

Patólogo del Habla y Lenguaje

**Standifer, Michael, SLP+**

Fax: (580) 576-7553
Age Limitations: None
Hours/Horas: [Mon, Tue, Wed, Thu, Fri] 08:00 AM - 05:00 PM
Accessibility/Accesibilidad: Details Pending/Información pendiente (P, EB, IB, PA)

**Urology (Urinary Tract)**

Urología (Vías Urinarias)

**Shaw, Marshall David, MD+**

Certification(s):Board Certified
NPI:1225442841
Site Name: StillWater Anesthesia Assoc
417 Fairview Ave
Ponca City, OK 74601
Phone/Teléfono:
Age Limitations: None
Hours/Horas: [Mon, Tue, Wed, Thu, Fri] 08:00 AM - 05:00 PM
Accessibility/Accesibilidad: Details Pending/Información pendiente (P, EB, IB, PA)

## KS

### Cowley

### Arkansas City

Rural Health Center (RHC)

Centro de Salud Rural (RHC)

**South Central KS Regional Medical Center**

NPI:1659915734
510 W Radio Ln
Arkansas City, KS 67005
Phone/Teléfono: (620) 442-2100
Age Limitations: None
Hours/Horas: [Mon, Tue, Wed, Thu, Fri] 08:00 AM - 05:00 PM
Accessibility/Accesibilidad: Details Pending/Información pendiente (P, EB, IB, PA)

**South Central Kansas Regional Medical Center**

NPI:1962947952
515 N Summit St
Arkansas City, KS 67005
Phone/Teléfono: (620) 442-4850
Fax: (620) 222-7680
Website/Sitio web: https://sckrmc.com
Age Limitations: None
Hours/Horas: [Mon, Tue, Wed, Thu, Fri] 08:00 AM - 05:00 PM
Accessibility/Accesibilidad: Details Pending/Información pendiente (P, EB, IB, PA)

## OK

### Grant

### Medford

Federally Qualified Health Center (FQHC)

Centro de Salud Federalmente Calificado (FQHC)

**GSP Health Medford**

NPI:1699025973
619 N Front St
Medford, OK 73759
Phone/Teléfono: (580) 395-3200
Fax: (580) 396-3201
Website/Sitio web: https://www.gsphealth.org
Age Limitations: None
Cultural Competency Training/Formacion Cultural: Yes
Hours/Horas: [Mon, Tue, Wed, Thu, Fri] 07:00 AM - 05:30 PM
Accessibility/Accesibilidad: Details Pending/Información pendiente (P, EB, IB, PA)

**Great Salt Plains Health Center Inc**

NPI:1881876738
619 N Front St
Medford, OK 73759
Phone/Teléfono: (580) 395-3200
Fax: (580) 596-2805
Website/Sitio web: https://www.gsphealth.org/
Age Limitations: None
Hours/Horas: [Mon, Fri] 07:00 AM - 05:30 PM, [Tue, Wed, Thu] 07:00 AM - 07:00 PM
Accessibility/Accesibilidad: Details Pending/Información pendiente (P, EB, IB, PA)

## OK

### Grant

Rural Health Center (RHC)

Centro de Salud Rural (RHC)

**Medford Family Clinic**

NPI:1730180894
158 E Sunset Dr
Ste B
Medford, OK 73759
Phone/Teléfono: (580) 395-2319
Fax: (580) 395-2551
Age Limitations: None
Hours/Horas: [Mon, Tue, Wed, Thu, Fri] 08:00 AM - 05:00 PM
Accessibility/Accesibilidad: Details Pending/Información pendiente (P, EB, IB, PA)

### Kay

### Blackwell

Clinic/Center: Medical Specialty

Clínica/Centro: Especialidad médica

**SOUTH CENTRAL EMERGENCY SERVICES, PC**

NPI:1558663724
710 S 13th St
Blackwell, OK 74631
Phone/Teléfono: (580) 363-9354
Age Limitations: None
Hours/Horas: [Mon, Tue, Wed, Thu, Fri] 08:00 AM - 05:00 PM
Accessibility/Accesibilidad: Details Pending/Información pendiente (P, EB, IB, PA)

**This directory is updated as of 12/03/2025**

## OK

### Kay

Clinic/Center: Mental Health (Including Community Mental Health Center)

Clínica/Centro: Salud Mental (Incluso el Centro Comunitario de Salud Mental)

**Grand Mental Health Center**

NPI:1457922528
1313 W Ferguson Ave
Blackwell, OK 74631
Phone/Teléfono: (844) 458-2100
Fax: (580) 956-8218
Age Limitations: None
Hours/Horas: [Mon, Tue, Wed, Thu, Fri] 08:00 AM - 05:00 PM
Accessibility/Accesibilidad: Details Pending/Información pendiente (P, EB, IB, PA)

**Grand Mental Health Center**

NPI:1467460931
1313 W Ferguson Ave
Blackwell, OK 74631
Phone/Teléfono: (844) 458-2100
Fax: (580) 956-8218
Age Limitations: None
Hours/Horas: [Mon, Tue, Wed, Thu, Fri] 08:00 AM - 05:00 PM
Accessibility/Accesibilidad: Details Pending/Información pendiente (P, EB, IB, PA)

## OK

### Kay

Clinic/Center: Urgent Care

Clínica/Centro: Atención de urgencia

**Medica Resource Management LLC**

NPI:1104056365
4115 Redden Street
Blackwell, OK 74631
Phone/Teléfono: (480) 353-2287
Age Limitations: None
Hours/Horas: [Mon, Tue, Wed, Thu, Fri] 08:00 AM - 05:00 PM
Accessibility/Accesibilidad: Details Pending/Información pendiente (P, EB, IB, PA)

Physical Therapy (Rehabilitation)

Terapia Física (Rehabilitación)

**NORTHERN THERAPY & REHABILITATION INC**

NPI:1194863373
706 S 1st St
Blackwell, OK 74631
Phone/Teléfono: (580) 765-0101
Fax: (580) 765-3434
Age Limitations: None
Hours/Horas: [Mon, Tue, Wed, Thu, Fri] 08:00 AM - 05:00 PM
Accessibility/Accesibilidad: Details Pending/Información pendiente (P, EB, IB, PA)

Rural Health Center (RHC)

Centro de Salud Rural (RHC)

**Blackwell Primary Care (RHC)**

NPI:1558990192

## OK

### Kay

Rural Health Center (RHC)

Centro de Salud Rural (RHC)

**Blackwell Primary Care (RHC)**

710 S 13th St
Ste 101
Blackwell, OK 74631
Phone/Teléfono: (580) 363-9354
Age Limitations: None
Hours/Horas: [Mon, Tue, Wed, Thu, Fri] 08:00 AM - 05:00 PM
Accessibility/Accesibilidad: Details Pending/Información pendiente (P, EB, IB, PA)

### Newkirk

Federally Qualified Health Center (FQHC)

Centro de Salud Federalmente Calificado (FQHC)

**NEWKIRK FAMILY HEALTH CENTER**

NPI:1851535785
716 S Highway 77
Newkirk, OK 74647
Phone/Teléfono: (918) 642-3100
Fax: (918) 642-5415
Age Limitations: None
Hours/Horas: [Mon, Tue, Wed, Thu, Fri] 08:00 AM - 05:00 PM
Accessibility/Accesibilidad: Details Pending/Información pendiente (P, EB, IB, PA)

**Newkirk Family Healthcare**

NPI:1538183173
716 S Highway 77
Newkirk, OK 74647

## OK

### Kay

Federally Qualified Health Center (FQHC)

Centro de Salud Federalmente Calificado (FQHC)

**Newkirk Family Healthcare**

Phone/Teléfono: (918) 642-3100
Fax: (918) 642-5415
Age Limitations: None
Hours/Horas: [Mon, Tue, Wed, Thu, Fri] 08:00 AM - 05:00 PM
Accessibility/Accesibilidad: Details Pending/Información pendiente (P, EB, IB, PA)

### Ponca City

Clinic/Center

Clínica/Centro

**NORTHERN OKLAHOMA REGIONAL PED CLINIC**

NPI:1053486431
415 Fairview Ave
Ponca City, OK 74601
Phone/Teléfono: (580) 765-5569
Fax: (580) 765-2020
Website/Sitio web: nokrpc.com
Age Limitations: None
Hours/Horas: [Mon, Tue, Wed, Thu, Fri] 08:00 AM - 05:00 PM
Accessibility/Accesibilidad: Details Pending/Información pendiente (P, EB, IB, PA)

## OK

### Kay

Clinic/Center: Hearing and Speech

Clínica/Centro: Audición y Habla

**Central Therapy**

NPI:1851096887
2015 N Ash St
Ste 123
Ponca City, OK 74601
Phone/Teléfono: (580) 304-9767
Age Limitations: None
Hours/Horas: [Mon, Tue, Wed, Thu, Fri] 08:00 AM - 05:00 PM
Accessibility/Accesibilidad: Details Pending/Información pendiente (P, EB, IB, PA)

Clinic/Center: Medical Specialty

Clínica/Centro: Especialidad médica

**ALLIANCEHEALTH CLINIC PONCA CITY**

NPI:1821526468
1908 N 14th St
Ste 203
Ponca City, OK 74601
Phone/Teléfono: (580) 718-4501
Fax: (580) 718-4581
Age Limitations: None
Hours/Horas: [Mon, Tue, Wed, Thu, Fri] 08:00 AM - 05:00 PM
Accessibility/Accesibilidad: Details Pending/Información pendiente (P, EB, IB, PA)

**INTEGRIS Health Medical Group Hospitalists Ponca City**

NPI:1750333936

## OK

### Kay

Clinic/Center: Medical Specialty

Clínica/Centro: Especialidad médica

**INTEGRIS Health Medical Group Hospitalists Ponca City**

1900 N 14th St
Ponca City, OK 74601
Phone/Teléfono: (580) 765-3321
Fax: (405) 713-2794
Age Limitations: None
Hours/Horas: [Mon, Tue, Wed, Thu, Fri] 08:00 AM - 05:00 PM
Accessibility/Accesibilidad: Details Pending/Información pendiente (P, EB, IB, PA)

**INTEGRIS Health Medical Group Patton Drive Family Medicine**

NPI:1750333936
119 Patton Dr
Ponca City, OK 74601
Phone/Teléfono: (580) 762-9355
Age Limitations: None
Hours/Horas: [Mon, Tue, Wed, Thu, Fri] 08:00 AM - 05:00 PM
Accessibility/Accesibilidad: Details Pending/Información pendiente (P, EB, IB, PA)

**TRIAD HEALTH SYSTEMS, LLC**

NPI:1245867258
2703 N 14th St
Ponca City, OK 74601
Phone/Teléfono: (580) 765-9451
Fax: (580) 749-5278
Age Limitations: None
Hours/Horas: [Mon, Tue, Wed, Thu, Fri] 08:00 AM - 05:00 PM

## OK

### Kay

**Clinic/Center: Medical Specialty**

Clínica/Centro: Especialidad médica

**TRIAD HEALTH SYSTEMS, LLC**

Accessibility/Accesibilidad: Details Pending/Información pendiente (P P, P EB, P IB, P PA)

**Clinic/Center: Mental Health (Including Community Mental Health Center)**

Clínica/Centro: Salud Mental (Incluso el Centro Comunitario de Salud Mental)

**Grand Mental Health Center**

NPI:1467460931
407 W South Ave
Ponca City, OK 74601
Phone/Teléfono: (580) 749-5056
Fax: (580) 215-5756
Age Limitations: None
Hours/Horas: [Mon, Tue, Wed, Thu, Fri] 08:00 AM - 05:00 PM
Accessibility/Accesibilidad: Details Pending/Información pendiente (P P, P EB, P IB, P PA)

**Clinic/Center: Rehabilitation, Substance Use Disorder**

Clínica/Centro: Rehabilitación, Trastorno por uso de sustancias

**Bridgeway, Inc.**

NPI:1093930497
620 W Grand Ave
Ponca City, OK 74601
Phone/Teléfono: (580) 762-1462

## OK

### Kay

**Clinic/Center: Rehabilitation, Substance Use Disorder**

Clínica/Centro: Rehabilitación, Trastorno por uso de sustancias

**Bridgeway, Inc.**

Fax: (580) 765-7299
Age Limitations: None
Cultural Competency Training/Formacion Cultural: Yes
Hours/Horas: [Mon, Tue, Wed, Thu] 08:00 AM - 05:00 PM, Fri 08:00 AM - 04:00 PM
Accessibility/Accesibilidad: Details Pending/Información pendiente (P P, P EB, P IB, P PA)

**Clinic/Center: Urgent Care**

Clínica/Centro: Atención de urgencia

**AMC Urgent Care**

NPI:1285644153
2101 N 14th St
Ste 114
Ponca City, OK 74601
Phone/Teléfono: (580) 762-1552
Fax: (580) 765-0899
Age Limitations: None
Hours/Horas: Mon 09:00 AM - 05:00 PM, [Tue, Wed, Thu, Fri, Sat, Sun] 08:00 AM - 05:00 PM
Accessibility/Accesibilidad: Details Pending/Información pendiente (P P, P EB, P IB, P PA)

**Williams Medical Group Practice LLC**

NPI:1346608809

## OK

### Kay

**Clinic/Center: Urgent Care**

Clínica/Centro: Atención de urgencia

**Williams Medical Group Practice LLC**

2501 N 14th St
Ponca City, OK 74601
Phone/Teléfono: (580) 749-5076
Fax: (405) 849-4105
Age Limitations: None
Hours/Horas: [Mon, Tue, Wed, Thu, Fri] 08:00 AM - 05:00 PM
Accessibility/Accesibilidad: Details Pending/Información pendiente (P P, P EB, P IB, P PA)

**Physical Therapy (Rehabilitation)**

Terapia Física (Rehabilitación)

**CHILDREN'S THERAPY ZONE**

NPI:1679172951
300 Fairview Ave
Ponca City, OK 74601
Phone/Teléfono: (580) 762-0121
Fax: (580) 576-7553
Age Limitations: None
Hours/Horas: [Mon, Tue, Wed, Thu, Fri] 08:00 AM - 05:00 PM
Accessibility/Accesibilidad: Details Pending/Información pendiente (P P, P EB, P IB, P PA)

**Rural Health Center (RHC)**

Centro de Salud Rural (RHC)

**Bradley Bibb Md Pllc**

NPI:1194572040
1201 E Hartford Ave

## OK

### Kay

Rural Health Center (RHC)

Centro de Salud Rural (RHC)

**Bradley Bibb Md Pllc**

Ponca City, OK 74601
Phone/Teléfono: (580) 762-1911
Age Limitations: None
Hours/Horas: [Mon, Tue, Wed, Thu, Fri] 08:00 AM - 05:00 PM
Accessibility/Accesibilidad: Details Pending/Información pendiente (P, EB, IB, PA)

**INTEGRIS Health Medical Group N 14th Street OBGYN - RHC**

NPI:1528830163
1908 N 14th St
Ste 203A
Ponca City, OK 74601
Phone/Teléfono: (405) 252-8400
Fax: (405) 951-2996
Age Limitations: None
Hours/Horas: [Mon, Tue, Wed, Thu, Fri] 08:00 AM - 05:00 PM
Accessibility/Accesibilidad: Details Pending/Información pendiente (P, EB, IB, PA)

**Xpress Wellness Urgent Care**

NPI:1639823404
2501 N 14th St
Ponca City, OK 74601
Phone/Teléfono: (580) 749-5076
Age Limitations: None
Hours/Horas: [Mon, Tue, Wed, Thu, Fri] 08:00 AM - 05:00 PM
Accessibility/Accesibilidad: Details Pending/Información

## OK

### Kay

Rural Health Center (RHC)

Centro de Salud Rural (RHC)

**Xpress Wellness Urgent Care**

pendiente (P, EB, IB, PA)

**Xpress Wellness Urgent Care - Ponca City**

NPI:1932779782
2501 N 14th St
Ponca City, OK 74601
Phone/Teléfono: (580) 749-5076
Fax: (405) 849-4105
Age Limitations: None
Hours/Horas: [Mon, Tue, Wed, Thu, Fri] 08:00 AM - 05:00 PM
Accessibility/Accesibilidad: Details Pending/Información pendiente (P, EB, IB, PA)

## KS

### Cowley

### Arkansas City

General Acute Care Hospital

Hospital general de cuidados agudos

**South Central Kansas Regional Medical Center**

NPI:1790884450
6401 Patterson Pkwy
Arkansas City, KS 67005
Phone/Teléfono: (620) 442-2500
Age Limitations: None
Hours/Horas: [Mon, Tue, Wed, Thu, Fri, Sat, Sun] 12:00 AM - 11:59 PM
Accessibility/Accesibilidad: Details Pending/Información pendiente (P, EB, IB, PA)

**South Central Kansas Regional Medical Center**

NPI:1679672323
6401 Patterson Pkwy
Arkansas City, KS 67005
Phone/Teléfono: (620) 442-2500
Age Limitations: None
Hours/Horas: [Mon, Tue, Wed, Thu, Fri, Sat, Sun] 12:00 AM - 11:59 PM
Accessibility/Accesibilidad: Details Pending/Información pendiente (P, EB, IB, PA)

## OK

### Kay

### Blackwell

General Acute Care Hospital

Hospital general de cuidados agudos

**Stillwater MedicalBlackwell**

NPI:1104375237
710 S 13th St
Blackwell, OK 74631
Phone/Teléfono: (405) 742-5288
Age Limitations: None
Hours/Horas: [Mon, Tue, Wed, Thu, Fri, Sat, Sun] 12:00 AM - 11:59 PM
Accessibility/Accesibilidad: Details Pending/Información pendiente (P, EB, IB, PA)

### Ponca City

Medicare Defined Swing Bed Unit

Unidad de cama giratoria definida por Medicare

**Integris Health Ponca City Hospital Inc**

NPI:1548047616
1900 N 14th St
Ponca City, OK 74601
Phone/Teléfono:
Age Limitations: None
Hours/Horas: [Mon, Tue, Wed, Thu, Fri] 08:00 AM - 05:00 PM
Accessibility/Accesibilidad: Details Pending/Información pendiente (P, EB, IB, PA)

**This directory is updated as of 12/03/2025**

## OK

### Kay

### Blackwell

Clinic/Center: Urgent Care

Clínica/Centro: Atención de urgencia

**Medica Resource Management LLC**

NPI:1104056365
4115 Redden Street
Blackwell, OK 74631
Phone/Teléfono: (480) 353-2287
Age Limitations: None
Hours/Horas: [Mon, Tue, Wed, Thu, Fri] 08:00 AM - 05:00 PM
Accessibility/Accesibilidad: Details Pending/Información pendiente (P, EB, IB, PA)

### Ponca City

Clinic/Center: Urgent Care

Clínica/Centro: Atención de urgencia

**AMC Urgent Care**

NPI:1285644153
2101 N 14th St
Ste 114
Ponca City, OK 74601
Phone/Teléfono: (580) 762-1552
Fax: (580) 765-0899
Age Limitations: None
Hours/Horas: Mon 09:00 AM - 05:00 PM, [Tue, Wed, Thu, Fri, Sat, Sun] 08:00 AM - 05:00 PM
Accessibility/Accesibilidad: Details Pending/Información pendiente (P, EB, IB, PA)

## OK

### Kay

Clinic/Center: Urgent Care

Clínica/Centro: Atención de urgencia

**Williams Medical Group Practice LLC**

NPI:1346608809
2501 N 14th St
Ponca City, OK 74601
Phone/Teléfono: (580) 749-5076
Fax: (405) 849-4105
Age Limitations: None
Hours/Horas: [Mon, Tue, Wed, Thu, Fri] 08:00 AM - 05:00 PM
Accessibility/Accesibilidad: Details Pending/Información pendiente (P, EB, IB, PA)

**This directory is updated as of 12/03/2025**

## KS

### Cowley

### Arkansas City

**Multi-Specialty Group**

Grupo de múltiples especialidades

**South Central KS Regional Medical Center**

NPI:1659915734
510 W Radio Ln
Arkansas City, KS 67005
Phone/Teléfono: (620) 442-2100
Website/Sitio web: http://www.sckrmc.com
Age Limitations: None
Hours/Horas: [Mon, Tue, Wed, Thu, Fri] 08:00 AM - 05:00 PM
Accessibility/Accesibilidad: Details Pending/Información pendiente (P, EB, IB, PA)

**South Central Kansas Regional Medical Center**

NPI:1790884450
6401 Patterson Pkwy
Arkansas City, KS 67005
Phone/Teléfono: (620) 442-2500
Fax: (620) 441-5971
Website/Sitio web: https://sckrmc.com
Age Limitations: None
Hours/Horas: [Mon, Tue, Wed, Thu, Fri, Sat, Sun] 12:00 AM - 11:59 PM
Accessibility/Accesibilidad: Details Pending/Información pendiente (P, EB, IB, PA)

## KS

### Cowley

**Multi-Specialty Group**

Grupo de múltiples especialidades

**South Central Kansas Regional Medical Center**

NPI:1679672323
6401 Patterson Pkwy
Arkansas City, KS 67005
Phone/Teléfono: (620) 442-2500
Fax: (620) 441-5971
Website/Sitio web: https://sckrmc.com
Age Limitations: None
Hours/Horas: [Mon, Tue, Wed, Thu, Fri, Sat, Sun] 12:00 AM - 11:59 PM
Accessibility/Accesibilidad: Details Pending/Información pendiente (P, EB, IB, PA)

### Winfield

**Durable Medical Equipment (DME) & Medical Supplies**

Equipo médico duradero (DME) y suministros médicos

**Graves Drug**

NPI:1669789129
905 Main St
Winfield, KS 67156
Phone/Teléfono: (620) 221-0080
Fax: (918) 743-6654
Website/Sitio web: http://gravesdrugs.comlocations/winfield
Age Limitations: None
Hours/Horas: [Mon, Tue, Wed, Thu, Fri] 09:00 AM - 06:00 PM, Sat 09:00 AM - 01:00 PM

## KS

### Cowley

**Durable Medical Equipment (DME) & Medical Supplies**

Equipo médico duradero (DME) y suministros médicos

**Graves Drug**

Accessibility/Accesibilidad: Details Pending/Información pendiente (P, EB, IB, PA)

**Heartland O&P Inc**

NPI:1255776415
22215 Tupper St
Ste B
Winfield, KS 67156
Phone/Teléfono: (620) 402-6789
Fax: (785) 712-2797
Age Limitations: None
Hours/Horas: [Mon, Tue, Wed, Thu, Fri] 09:00 AM - 03:00 PM
Accessibility/Accesibilidad: Details Pending/Información pendiente (P, EB, IB, PA)

## OK

### Grant

### Medford

**Ambulance Service Provider**

Proveedor de servicios de ambulancia

**Miller EMS LLC**

NPI:1649416041
514 N 1st St
Medford, OK 73759
Phone/Teléfono: (580) 741-1233
Age Limitations: None

**This directory is updated as of 12/03/2025**

## OK

### Grant

Ambulance Service Provider

Proveedor de servicios de ambulancia

**Miller EMS LLC**

Hours/Horas: [Mon, Tue, Wed, Thu, Fri, Sat, Sun] 12:00 AM - 11:59 PM
Accessibility/Accesibilidad: Details Pending/Información pendiente (P, EB, IB, PA)

### Kay

### Blackwell

Ambulance Service Provider

Proveedor de servicios de ambulancia

**City Of Blackwell**

NPI:1528061728
224 W Blackwell Ave
Blackwell, OK 74631
Phone/Teléfono: (580) 363-7200
Fax: (580) 628-2267
Age Limitations: None
Hours/Horas: [Mon, Tue, Wed, Thu, Fri, Sat, Sun] 12:00 AM - 11:59 PM
Accessibility/Accesibilidad: Details Pending/Información pendiente (P, EB, IB, PA)

## OK

### Kay

Multi-Specialty Group

Grupo de múltiples especialidades

**Northern Therapy and Rehabilitation**

NPI:1194863373
706 S 1st St
Blackwell, OK 74631
Phone/Teléfono: (580) 363-1111
Fax: (580) 363-1116
Age Limitations: None
Hours/Horas: [Mon, Tue, Wed, Thu, Fri] 08:00 AM - 05:00 PM
Accessibility/Accesibilidad: Details Pending/Información pendiente (P, EB, IB, PA)

### Newkirk

Ambulance Service Provider

Proveedor de servicios de ambulancia

**City of New Kirk**

NPI:1962599191
108 South Maple
Newkirk, OK 74647
Phone/Teléfono: (580) 362-2117
Fax: (580) 308-6004
Age Limitations: None
Hours/Horas: [Mon, Tue, Wed, Thu, Fri, Sat, Sun] 12:00 AM - 11:59 PM
Accessibility/Accesibilidad: Details Pending/Información pendiente (P, EB, IB, PA)

## OK

### Kay

Pharmacy

Farmacia

**NEWKIRK PHARMACY**

NPI:1538408216
716 S Highway 77
# A
Newkirk, OK 74647
Phone/Teléfono: (580) 362-2556
Fax: (580) 362-3165
Age Limitations: None
Hours/Horas: [Mon, Tue, Wed, Thu, Fri] 08:00 AM - 05:00 PM
Accessibility/Accesibilidad: Details Pending/Información pendiente (P, EB, IB, PA)

### Ponca City

Ambulance Service Provider

Proveedor de servicios de ambulancia

**City Of Ponca City**

NPI:1942385273
500 E Grand Ave
Ponca City, OK 74601
Phone/Teléfono: (580) 767-0368
Fax: (580) 628-2267
Age Limitations: None
Hours/Horas: [Mon, Tue, Wed, Thu, Fri, Sat, Sun] 12:00 AM - 11:59 PM
Accessibility/Accesibilidad: Details Pending/Información pendiente (P, EB, IB, PA)

## OK

### Kay

#### Durable Medical Equipment (DME) & Medical Supplies

Equipo médico duradero (DME) y suministros médicos

**LINCARE INC**

NPI:1427154525
111 Patton Dr
Ste 2
Ponca City, OK 74601
Phone/Teléfono: (580) 765-2292
Fax: (580) 765-2963
Website/Sitio web: https://www.lincare.com
Age Limitations: None
Hours/Horas: [Mon, Tue, Wed, Thu, Fri] 08:00 AM - 05:00 PM
Accessibility/Accesibilidad: Details Pending/Información pendiente (P, EB, IB, PA)

#### Home Health

Atención médica en el hogar

**Precise Home Health Care Services LLC**

NPI:1326220401
900 E Hartford Ave
Ste C
Ponca City, OK 74601
Phone/Teléfono: (580) 762-6000
Fax: (580) 762-6003
Age Limitations: None
Hours/Horas: [Mon, Tue, Wed, Thu, Fri] 08:00 AM - 05:00 PM
Accessibility/Accesibilidad: Details Pending/Información pendiente (P, EB, IB, PA)

## OK

### Kay

#### Multi-Specialty Group

Grupo de múltiples especialidades

**Amc Urgent Care Plus, Llc**

NPI:1285644153
2101 N 14th St
Ste 114
Ponca City, OK 74601
Phone/Teléfono: (580) 762-1552
Fax: (580) 762-1596
Website/Sitio web: http://www.amcurgentcare.com
Age Limitations: None
Hours/Horas: [Mon, Tue, Wed, Thu, Fri] 08:00 AM - 05:00 PM
Accessibility/Accesibilidad: Details Pending/Información pendiente (P, EB, IB, PA)

**Integris Cardiovascular Physicians LLC**

NPI:1306129598
400 Fairview Ave
Ste 19
Ponca City, OK 74601
Phone/Teléfono: (405) 252-8400
Fax: (405) 949-9120
Age Limitations: None
Hours/Horas: [Mon, Tue, Wed, Thu, Fri] 08:00 AM - 05:00 PM
Accessibility/Accesibilidad: Details Pending/Información pendiente (P, EB, IB, PA)

**JD Stewart Company DBA Integrity Audiology Clinic**

NPI:1578903340
417 Fairview Ave

## OK

### Kay

#### Multi-Specialty Group

Grupo de múltiples especialidades

**JD Stewart Company DBA Integrity Audiology Clinic**

Ponca City, OK 74601
Phone/Teléfono: (405) 369-7602
Fax: (405) 372-2749
Age Limitations: None
Hours/Horas: [Mon, Tue, Wed, Thu, Fri] 08:00 AM - 05:00 PM
Accessibility/Accesibilidad: Details Pending/Información pendiente (P, EB, IB, PA)

**Malcolm Derek Smith, Dpm Pc**

NPI:1285803049
1700 N 5th St
Ponca City, OK 74601
Phone/Teléfono: (580) 765-3389
Fax: (580) 762-3994
Age Limitations: None
Hours/Horas: [Mon, Tue, Wed, Thu, Fri] 08:00 AM - 05:00 PM
Accessibility/Accesibilidad: Details Pending/Información pendiente (P, EB, IB, PA)

**Northern Therapy and Rehabilitation**

NPI:1194863373
2211 N 14th St
Ponca City, OK 74601
Phone/Teléfono: (580) 765-0101
Fax: (580) 765-3434
Age Limitations: None
Hours/Horas: [Mon, Tue, Wed, Thu, Fri] 08:00 AM - 05:00 PM

## OK

### Kay

Multi-Specialty Group

Grupo de múltiples especialidades

**Northern Therapy and Rehabilitation**

Accessibility/Accesibilidad: Details Pending/Información pendiente (P, EB, IB, PA)

**OHH Physicians LLC**

NPI:1023087772
400 Fairview Ave
Ste 10
Ponca City, OK 74601
Phone/Teléfono: (405) 608-1200
Fax: (580) 762-9155
Age Limitations: None
Hours/Horas: [Mon, Tue, Wed, Thu, Fri] 08:00 AM - 05:00 PM
Accessibility/Accesibilidad: Details Pending/Información pendiente (P, EB, IB, PA)

**St. Mary's Physician Associates, LLC**

NPI:1740302751
1717 N 4th St
Ste 102
Ponca City, OK 74601
Phone/Teléfono: (580) 249-3929
Fax: (580) 749-4721
Age Limitations: None
Hours/Horas: [Mon, Tue, Wed, Thu, Fri] 08:00 AM - 05:00 PM
Accessibility/Accesibilidad: Details Pending/Información pendiente (P, EB, IB, PA)

## OK

### Kay

Multi-Specialty Group

Grupo de múltiples especialidades

**Stillwater Medical Ponca City Clinic**

NPI:1558377135
417 Fairview Ave
Ponca City, OK 74601
Phone/Teléfono:
Age Limitations: None
Hours/Horas: [Mon, Tue, Wed, Thu, Fri] 08:00 AM - 05:00 PM
Accessibility/Accesibilidad: Details Pending/Información pendiente (P, EB, IB, PA)

**Triad Complete HealthCare**

NPI:1245867258
2701 N 14th St
Ponca City, OK 74601
Phone/Teléfono: (580) 765-9451
Fax: (833) 992-2396
Age Limitations: None
Hours/Horas: [Mon, Tue, Wed, Thu, Fri] 08:00 AM - 05:00 PM
Accessibility/Accesibilidad: Details Pending/Información pendiente (P, EB, IB, PA)

**Triad Complete Healthcare**

NPI:1245867258
2703 N 14th St
Ponca City, OK 74601
Phone/Teléfono: (580) 765-9451
Fax: (580) 749-5278
Age Limitations: None
Hours/Horas: [Mon, Tue, Wed, Thu, Fri] 08:00 AM - 05:00 PM

## OK

### Kay

Multi-Specialty Group

Grupo de múltiples especialidades

**Triad Complete Healthcare**

Accessibility/Accesibilidad: Details Pending/Información pendiente (P, EB, IB, PA)

## OK

### Kay

### Ponca City

**Eyewear Supplier (Equipment, not the service)**

Proveedor de anteojos (Equipo, no el servicio)

**Complete Vision Care PLLC**

NPI:1134384241
521 E Hartford Ave
Ponca City, OK 74601
Phone/Teléfono: (580) 765-3379
Fax: (580) 765-6323
Age Limitations: None
Hours/Horas: [Mon, Tue, Wed, Thu, Fri] 08:00 AM - 05:00 PM
Accessibility/Accesibilidad: Details Pending/Información pendiente (P, EB, IB, PA)

**Mayer Eye Care**

NPI:1477732782
1722 N 4th St
Ste C
Ponca City, OK 74601
Phone/Teléfono: (580) 762-0870
Age Limitations: None
Hours/Horas: [Mon, Tue, Thu, Fri] 08:00 AM - 04:00 PM, Wed 08:00 AM - 05:00 PM
Accessibility/Accesibilidad: Details Pending/Información pendiente (P, EB, IB, PA)

**Optometrist (Eyes, Glasses)**

Optometrista (Ojos, Anteojos)

**Campbell, Kelly C, OD+**

NPI:1477867919

## OK

### Kay

**Optometrist (Eyes, Glasses)**

Optometrista (Ojos, Anteojos)

**Campbell, Kelly C, OD+**

Site Name: Family Vision Care of Ponca City
1619 N 5th St
Ponca City, OK 74601
Phone/Teléfono: (580) 762-5700
Fax: (580) 765-3022
Age Limitations: None
Hours/Horas: [Mon, Tue, Wed, Thu, Fri] 08:00 AM - 05:00 PM
Accessibility/Accesibilidad: Details Pending/Información pendiente (P, EB, IB, PA)

**Mayer, Tatyana Victoria, OD+**

NPI:1477560019
Site Name: Mayer Eye Care Inc.
1722 N 4th St
Ste C
Ponca City, OK 74601
Phone/Teléfono: (580) 762-0870
Age Limitations: None
Languages Spoken: Spanish,Russian
Hours/Horas: [Mon, Tue, Thu, Fri] 08:00 AM - 04:00 PM, Wed 08:00 AM - 05:00 PM
Accessibility/Accesibilidad: Details Pending/Información pendiente (P, EB, IB, PA)

**Zwanziger, Brian, OD+**

NPI:1871758045
Site Name: Complete Vision Care
521 E Hartford Ave

## OK

### Kay

**Optometrist (Eyes, Glasses)**

Optometrista (Ojos, Anteojos)

**Zwanziger, Brian, OD+**

Ponca City, OK 74601
Phone/Teléfono: (580) 765-3379
Fax: (580) 765-6323
Age Limitations: None
Hours/Horas: [Mon, Tue, Wed, Thu, Fri] 08:00 AM - 05:00 PM
Accessibility/Accesibilidad: Details Pending/Información pendiente (P, EB, IB, PA)

**This directory is updated as of 12/03/2025**

This directory is updated as of 12/03/2025

INTENTIONALLY LEFT BLANK

## KS

### Cowley

### ARKANSAS CITY

Pharmacy: Retail

Farmacia: Farmacia comunitaria /minorista

**GRAVES DRUGS**

212 S SUMMIT ST
ARKANSAS CITY, KS 67005
Phone/Teléfono: (620) 442-2300
Fax: (620) 442-9498
Website/Sitio web: WWW.GRAVESDRUGS.COM
Age Limitations: None
Hours/Horas: [Mon, Tue, Wed, Thu, Fri] 09:00 AM - 06:00 PM, Sat 09:00 AM - 01:00 PM
Accessibility/Accesibilidad: Details Pending/Información pendiente (P, EB, IB, PA)

**TAYLOR DRUG**

201 S SUMMIT ST
ARKANSAS CITY, KS 67005
Phone/Teléfono: (620) 442-3500
Fax: (620) 442-2184
Website/Sitio web: www.taylordrug.net
Age Limitations: None
Hours/Horas: [Mon, Tue, Wed, Thu, Fri] 09:00 AM - 06:00 PM, Sat 09:00 AM - 01:00 PM
Accessibility/Accesibilidad: Details Pending/Información pendiente (P, EB, IB, PA)

## KS

### Cowley

### WINFIELD

Pharmacy: Retail

Farmacia: Farmacia comunitaria /minorista

**GRAVES DRUG**

905 MAIN ST
WINFIELD, KS 67156
Phone/Teléfono: (620) 221-0080
Fax: (620) 221-4383
Website/Sitio web: WWW.GRAVESDRUGS.COM
Age Limitations: None
Hours/Horas: [Mon, Tue, Wed, Thu, Fri] 09:00 AM - 06:00 PM, Sat 09:00 AM - 01:00 PM
Accessibility/Accesibilidad: Details Pending/Información pendiente (P, EB, IB, PA)

### Harper

### ANTHONY

Pharmacy: Retail

Farmacia: Farmacia comunitaria /minorista

**IRWIN-POTTER DRUG**

202 W MAIN ST
ANTHONY, KS 67003
Phone/Teléfono: (620) 842-5119
Fax: (620) 842-3184
Website/Sitio web: www.irwinpotterdrug.com
Age Limitations: None
Hours/Horas: [Mon, Tue, Wed, Thu, Fri] 08:30 AM - 06:00 PM, Sat 08:30 AM - 01:00 PM

## KS

### Harper

Pharmacy: Retail

Farmacia: Farmacia comunitaria /minorista

**IRWIN-POTTER DRUG**

Accessibility/Accesibilidad: Details Pending/Información pendiente (P, EB, IB, PA)

## OK

### Kay

### BLACKWELL

Pharmacy: Retail

Farmacia: Farmacia comunitaria /minorista

**HUTTON PHARMACY**

1004 W DOOLIN AVE
BLACKWELL, OK 74631
Phone/Teléfono: (580) 363-2137
Fax: (580) 363-5582
Website/Sitio web: www.huttonpharm.com
Age Limitations: None
Hours/Horas: [Mon, Tue, Wed, Thu, Fri] 09:00 AM - 06:00 PM, Sat 09:00 AM - 01:00 PM
Accessibility/Accesibilidad: Details Pending/Información pendiente (P, EB, IB, PA)

**WAL-MART #0136**

1219 W DOOLIN AVE
BLACKWELL, OK 74631
Phone/Teléfono: (580) 363-4090
Fax: (580) 363-1390
Website/Sitio web: www.WALMART.COM

**This directory is updated as of 12/03/2025**

## OK

### Kay

Pharmacy: Retail

Farmacia: Farmacia comunitaria /minorista

**WAL-MART #0136**

Age Limitations: None
Hours/Horas: [Mon, Tue, Wed, Thu, Fri, Sat] 09:00 AM - 06:00 PM
Accessibility/Accesibilidad: Details Pending/Información pendiente (P, EB, IB, PA)

### NEWKIRK

Pharmacy: Retail

Farmacia: Farmacia comunitaria /minorista

**NEWKIRK PHARMACY**

716 S HIGHWAY 77 STE A
NEWKIRK, OK 74647
Phone/Teléfono: (580) 362-2556
Fax: (580) 362-3165
Age Limitations: None
Hours/Horas: [Mon, Tue, Wed, Thu, Fri] 09:00 AM - 06:00 PM
Accessibility/Accesibilidad: Details Pending/Información pendiente (P, EB, IB, PA)

### PONCA CITY

Pharmacy: Retail

Farmacia: Farmacia comunitaria /minorista

**FAMILY DISCOUNT PHARMACY**

310 FAIRVIEW AVE
PONCA CITY, OK 74601
Phone/Teléfono: (580) 762-6335

## OK

### Kay

Pharmacy: Retail

Farmacia: Farmacia comunitaria /minorista

**FAMILY DISCOUNT PHARMACY**

Fax: (580) 762-4210
Website/Sitio web: www.familydiscountpharmacy.com
Age Limitations: None
Hours/Horas: [Mon, Tue, Wed, Thu, Fri] 08:00 AM - 06:00 PM, Sat 09:00 AM - 01:00 PM
Accessibility/Accesibilidad: Details Pending/Información pendiente (P, EB, IB, PA)

**HOMELAND PHARMACY #468**

2005 N 14TH ST STE 110
PONCA CITY, OK 74601
Phone/Teléfono: (580) 762-7444
Fax: (580) 762-5110
Age Limitations: None
Hours/Horas: [Mon, Tue, Wed, Thu, Fri] 09:00 AM - 07:00 PM, [Sat, Sun] 09:00 AM - 06:00 PM
Accessibility/Accesibilidad: Details Pending/Información pendiente (P, EB, IB, PA)

**TONIS WESTSIDE REXALL DRUG**

301 W GRAND AVE
PONCA CITY, OK 74601
Phone/Teléfono: (580) 765-4456
Fax: (580) 765-0668
Age Limitations: None
Hours/Horas: [Mon, Tue, Wed, Thu, Fri] 08:00 AM - 06:00 PM, Sat 08:00 AM - 02:00 PM

## OK

### Kay

Pharmacy: Retail

Farmacia: Farmacia comunitaria /minorista

**TONIS WESTSIDE REXALL DRUG**

Accessibility/Accesibilidad: Details Pending/Información pendiente (P, EB, IB, PA)

**WAL-MART #0823**

1101 E PROSPECT AVE
PONCA CITY, OK 74601
Phone/Teléfono: (580) 765-0152
Fax: (580) 765-6368
Website/Sitio web: www.WALMART.COM
Age Limitations: None
Hours/Horas: [Mon, Tue, Wed, Thu, Fri, Sat] 09:00 AM - 07:00 PM, Sun 10:00 AM - 06:00 PM
Accessibility/Accesibilidad: Details Pending/Información pendiente (P, EB, IB, PA)

**WALGREENS #07698**

2300 N 14TH ST
PONCA CITY, OK 74601
Phone/Teléfono: (580) 767-1584
Fax: (580) 767-1083
Website/Sitio web: www.WALGREENS.COM
Age Limitations: None
Hours/Horas: [Mon, Tue, Wed, Thu, Fri] 09:00 AM - 09:00 PM, Sat 09:00 AM - 06:00 PM, Sun 10:00 AM - 06:00 PM
Accessibility/Accesibilidad: Details Pending/Información

## OK

### Kay

Pharmacy: Retail

Farmacia: Farmacia comunitaria /minorista

**WALGREENS #07698**

pendiente (P, EB, IB, PA)

### TONKAWA

Pharmacy: Retail

Farmacia: Farmacia comunitaria /minorista

**NORTHERN OKLAHOMA PHARMACY**

16603 W SOUTH AVE
TONKAWA, OK 74653
Phone/Teléfono: (580) 557-0085
Fax: (580) 557-0090
Age Limitations: None
Hours/Horas: [Mon, Tue, Wed, Thu, Fri] 10:00 AM - 06:00 PM
Accessibility/Accesibilidad: Details Pending/Información pendiente (P, EB, IB, PA)

## KS

### Cowley

### ARKANSAS CITY

Pharmacy: Long Term Care

Farmacia: Farmacia de atención a largo plazo

**GRAVES DRUGS**

212 S SUMMIT ST
ARKANSAS CITY, KS 67005
Phone/Teléfono: (620) 442-2300
Fax: (620) 442-9498
Website/Sitio web: WWW.GRAVESDRUGS.COM
Age Limitations: None
Hours/Horas: [Mon, Tue, Wed, Thu, Fri] 09:00 AM - 06:00 PM, Sat 09:00 AM - 01:00 PM
Accessibility/Accesibilidad: Details Pending/Información pendiente (P, EB, IB, PA)

**TAYLOR DRUG**

201 S SUMMIT ST
ARKANSAS CITY, KS 67005
Phone/Teléfono: (620) 442-3500
Fax: (620) 442-2184
Website/Sitio web: www.taylordrug.net
Age Limitations: None
Hours/Horas: [Mon, Tue, Wed, Thu, Fri] 09:00 AM - 06:00 PM, Sat 09:00 AM - 01:00 PM
Accessibility/Accesibilidad: Details Pending/Información pendiente (P, EB, IB, PA)

## KS

### Cowley

### WINFIELD

Pharmacy: Long Term Care

Farmacia: Farmacia de atención a largo plazo

**GRAVES DRUG**

905 MAIN ST
WINFIELD, KS 67156
Phone/Teléfono: (620) 221-0080
Fax: (620) 221-4383
Website/Sitio web: WWW.GRAVESDRUGS.COM
Age Limitations: None
Hours/Horas: [Mon, Tue, Wed, Thu, Fri] 09:00 AM - 06:00 PM, Sat 09:00 AM - 01:00 PM
Accessibility/Accesibilidad: Details Pending/Información pendiente (P, EB, IB, PA)

### Harper

### ANTHONY

Pharmacy: Long Term Care

Farmacia: Farmacia de atención a largo plazo

**IRWIN-POTTER DRUG**

202 W MAIN ST
ANTHONY, KS 67003
Phone/Teléfono: (620) 842-5119
Fax: (620) 842-3184
Website/Sitio web: www.irwinpotterdrug.com
Age Limitations: None
Hours/Horas: [Mon, Tue, Wed, Thu, Fri] 08:30 AM - 06:00 PM, Sat 08:30 AM - 01:00 PM

## KS

### Harper

Pharmacy: Long Term Care

Farmacia: Farmacia de atención a largo plazo

**IRWIN-POTTER DRUG**

Accessibility/Accesibilidad: Details Pending/Información pendiente (P, EB, IB, PA)

## OK

### Kay

### PONCA CITY

Pharmacy: Long Term Care

Farmacia: Farmacia de atención a largo plazo

**FAMILY DISCOUNT PHARMACY**

310 FAIRVIEW AVE
PONCA CITY, OK 74601
Phone/Teléfono: (580) 762-6335
Fax: (580) 762-4210
Website/Sitio web: www.familydiscountpharmacy.com
Age Limitations: None
Hours/Horas: [Mon, Tue, Wed, Thu, Fri] 08:00 AM - 06:00 PM, Sat 09:00 AM - 01:00 PM
Accessibility/Accesibilidad: Details Pending/Información pendiente (P, EB, IB, PA)

**This directory is updated as of 12/03/2025**

## OK

## Kay

## NEWKIRK

Pharmacy: Indian Health Service (IHS)

Farmacia

**KANZA PHARMACY**

NPI:1477674075
3151 E RIVER RD
NEWKIRK, OK 74647
Phone/Teléfono: (580) 362-2449
Fax: (580) 362-2988
Age Limitations: None
Hours/Horas: [Mon, Tue, Wed, Thu, Fri] 09:00 AM - 05:00 PM
Accessibility/Accesibilidad: Details Pending/Información pendiente (P, EB, IB, PA)

**This directory is updated as of 12/03/2025**

# Index / Índice


**A**

Adams, Parnell, PA-C 38
Allen, Melinda R, MD 18
ALLIANCEHEALTH CLINIC PONCA CITY 43
AMC Urgent Care 44, 49
Amc Urgent Care Plus, Llc 53
Ansari, Suhail Akhter, MD 29

**B**

Berland, Ryan V, CRNA 27, 28
Biby, Katie, FNP 21
Blackwell Primary Care (RHC) 19, 42
Bloedel-Helmer, Carrie S, CRNA 28
Bradley Bibb Md Pllc 23, 44, 45
Bridgeway, Inc. 44
Briggs, Paul Andrew, MD 34
Brockbank, Neal R, DO 19
Brown, Dawn, PA-C 34, 36
Burnett, Kelsey B, PA-C 38

**C**

Campbell, Gigi, NP 21
Campbell, Kelly C, OD 55
Carriere, Nicki Jo, NP 21
Case, Eva, NP 21
Casey, Amy, FNP 20, 21
Central Therapy 43
CHILDREN'S THERAPY ZONE 44
City Of Blackwell 52
City of New Kirk 52
City Of Ponca City 52
Clark, Amanda 33
Complete Vision Care PLLC 55

**D**

Davis, Debra D, PA 38
Diab, Angelia Dawn, FNP 31, 36
Doxey, Matthew D, DPM 29
Duplissey, Matthew Ryan 33

**E**

Egnor, Kathryn K, SLP 39
Elliott, Kari L, NP 21, 22

**F**
FAMILY DISCOUNT PHARMACY 60, 63
Fitzgerald, Katelyn S, NP 31, 36
**G**
Gallimore, Courtney 33
Goatley, Lela J, APRN 31
Grand Mental Health Center 42, 44
Grant County Health Department 29
Graves Drug 51, 59, 63
GRAVES DRUGS 59, 63
Great Salt Plains Health Center Inc 17, 25, 41
Green, Rhonda J, MD 27
Greenhagen, Christopher, PA 23
GSP Health Medford 17, 25, 41
**H**
Hamilton, Kassidy R, PA-C 38
Harris, Molly B, NP 28
Heartland O&P Inc 51
Helm, Jessica Marie, UNK 37
Herrera, Mauricio C, MD 27
HOMELAND PHARMACY #468 60
Horstman, Joseph A, MD 32, 33, 35
Howard, Trenton, MD 19, 20
HUTTON PHARMACY 59
**I**
Integris Cardiovascular Physicians LLC 53
INTEGRIS Health Medical Group Hospitalists Ponca City 43
INTEGRIS Health Medical Group N 14th Street OBGYN - RHC 23, 45
INTEGRIS Health Medical Group Patton Drive Family Medicine 43
Integris Health Ponca City Hospital Inc 47
IRWIN-POTTER DRUG 59, 63
**J**
JD Stewart Company DBA Integrity Audiology Clinic 53
Johnson, Kent, APRN 31
Jones, Teresa, UNK 33
**K**
KANZA PHARMACY 65
KAY COUNTY HEALTH DEPARTMENT 30, 39
Klaassen, Paul A, MD 27

**L**
LaBlue, Shelia, UNK 33, 34
Lawver, Megan, FNP 21, 22
Lewis, Taylor, NP 22
LINCARE INC 53
**M**
Malcolm Derek Smith, Dpm Pc 53
Mallory, Steven, LPC 30
Marr, Sara Beth, APRN 32
Mayer Eye Care 55
Mayer, Tatyana Victoria, OD 55
McAreavey, Tracy, PT 30
Mcguire, Sarah, NP 18
McLemore, Laurie, MD 19, 30
McNett, Lacey, NP 20, 22
Meadows, Kendall, PT 37
Medford Family Clinic 18, 41
Medica Resource Management LLC 42, 49
Miller EMS LLC 51, 52
Morgan, Susan K, APRN 31, 32
Moxley, Kayti A, APRN 20, 30, 31
**N**
NEWKIRK FAMILY HEALTH CENTER 19, 25, 42
Newkirk Family Healthcare 19, 25, 42, 43
NEWKIRK PHARMACY 52, 60
NORTHERN OKLAHOMA PHARMACY 61
NORTHERN OKLAHOMA REGIONAL PED CLINIC 43
NORTHERN THERAPY & REHABILITATION INC 42
Northern Therapy and Rehabilitation 52, 53, 54
**O**
Oatman, Mark A, MD 34, 35
Ogden, Tracy Sue, NP 18, 19
Ogundipe, Akinola Oluwarotimi, MD 35, 36
OHH Physicians LLC 54
**P**
Parker, Abby M, APRN 36
Peralez, Ramona, PT 37
PETERS, BRENDA Lee, NP 20, 22
Precise Home Health Care Services LLC 53

**R**
Reid, Sean Wesley, MD 36, 37
Ring, Jordyn, SLP 39
Ross, Chadwick B, MD 34
Ruhl, Cora E, MD 27
Ruiz, Daniel, DO 35
**S**
Satterfield, Sean, SLP 39
Schiff, Michael, MD 33
Schmitz, Michelle A, PA 29
Schwartz, Lori A, APRN 28
Shaw, Marshall David, MD 40
Simpson, Lee Halvor, PA 38
Sinton, Peter Marcus, MD 22
Smith, Malcolm D, DPM 39
Snyder, Jason, PT 37
SOUTH CENTRAL EMERGENCY SERVICES, PC 41
South Central Kansas Regional Medical Center 17, 41, 47, 51
South Central KS Regional Medical Center 17, 41, 51
St. Mary's Physician Associates, LLC 54
Standifer, Michael, SLP 39, 40
Stewart, John, AUD 32
Stillwater Medical Ponca City Clinic 54
Stillwater MedicalBlackwell 47
Stough, Brooke Kelley, DPM 39
Sutton, Theresa A, CRNA 28
Switzer, Seth H, MD 17
Symes, Monica, NP 34, 35
**T**
TAYLOR DRUG 59, 63
Thornton, Jamie, LPC 34
TONIS WESTSIDE REXALL DRUG 60
Triad Complete HealthCare 54
TRIAD HEALTH SYSTEMS, LLC 43, 44
**V**
Valdez, Brittany 29
**W**
WAL-MART #0136 59, 60
WAL-MART #0823 60

WALGREENS #07698 60, 61
Walker, Michael S, MD 23
Williams Medical Group Practice LLC 44, 49
Woodruff, Linda Sue, APRN 17, 18
Wright, Holly, PT 37, 38

**X**

Xpress Wellness Urgent Care 23, 45
Xpress Wellness Urgent Care - Ponca City 23, 45

**Y**

Young, Shekeyla, PA 32, 38

**Z**

Ziegler, Angela L, APRN 28, 29
Zwanziger, Brian, OD 55

If you need this material in another language or format, translation services are available at no cost including written, visual and audible aids. Call SoonerSelect Children's Specialty Program at **1-833-752-1665** (TTY: **711**).

| | |
|---|---|
| **Español (Spanish)** | Si necesita este material en otro idioma o formato, contamos con servicios de traducción disponibles sin costo alguno, entre los que se incluyen ayudas escritas, visuales y auditivas. Llame a SoonerSelect Children's Specialty Program al **1-833-752-1665** (TTY: **711**). |
| Tiếng Việt **(Vietnamese)** | Nếu quý vị cần tài liệu này bằng ngôn ngữ hoặc định dạng khác, chúng tôi cung cấp dịch vụ dịch thuật miễn phí bao gồm hỗ trợ bằng văn bản, hình ảnh và âm thanh. Gọi SoonerSelect Children's Specialty Program theo số **1-833-752-1665** (TTY: **711**). |
| 中文 **(Chinese)** | 如需其他語言或格式的資料，您可以免費使用翻譯服務，包括書面、視覺和語音輔助。請撥打 SoonerSelect Children's Specialty Program 電話 **1-833-752-1665** (TTY：**711**)。 |
| 한국어 **(Korean)** | 다른 언어 또는 형식으로 이 자료가 필요한 경우 서면 및 시청각 도구 등의 번역 서비스를 무료로 이용할 수 있습니다. SoonerSelect Children's Specialty Program에 **1-833-752-1665**(TTY: **711**)번으로 문의하십시오. |
| **Deutsch (German)** | Wenn Sie dieses Material in einer anderen Sprache oder in einem anderen Format benötigen, stehen Ihnen kostenlose Übersetzungsdienstleistungen zur Verfügung, einschließlich schriftlicher, visueller und akustischer Hilfsmittel. Rufen Sie das SoonerSelect Children's Specialty Program unter **1-833-752-1665** (TTY: **711**) an. |
| **العربية (Arabic)** | إذا كنت بحاجة إلى هذه المواد بلغة أو تنسيق آخر، تتوفر خدمات الترجمة بدون تكلفة بما في ذلك الوسائل المساعدة المكتوبة والمرئية والصوتية. اتصل ببرنامج SoonerSelect Children's Specialty Program على الرقم **1-833-752-1665** (TTY: **711**). |


© 2024 Oklahoma Complete Health.

| | |
|---|---|
| **မြန်မာ (Burmese)** | ဤအကြောင်းအရာကို အခြားဘာသာစကားဖြင့်ဖြစ်စေ၊ အခြားပုံစံဖြင့်ဖြစ်စေ လိုအပ်ပါက စာဖြင့်ရေးသားထားသော၊ ရုပ်ပုံဖြင့်ပြထားသော၊ အသံကြားနိုင်စေရန်ပြလုပ်ထားသော အထောက်အကူများအပါအဝင် ဘာသာပြန်ဝန်ဆောင်မှုများကို အခမဲ့ ရရှိနိုင်ပါသည်။ SoonerSelect Children's Specialty Program ကလေးများအတွက် အထူးပရိုဂရမ်၊ ဖုန်းနံပါတ် **1-833-752-1665** (TTY- **711**) သို့ ခေါ်ဆိုပါ။ |
| **Hmong (Hmong)** | Yog tias koj xav tau cov ntaub ntawv no ua lwm hom lus los sis lwm hom ntawv, yuav muaj cov kev pab cuam txhais lus yam tsis tau them nqi nrog rau kev sau ntawv, cov ntaub ntawv pom thiab cov khoom pab mloog kom hnov lus. Hu rau SoonerSelect Children's Specialty Program Lub Khoos Kas Tshwj Xeeb ntawm **1-833-752-1665** (TTY: **711**). |
| **Tagalog (Tagalog)** | Kung kailangan ninyo ang materyal na ito sa ibang wika o format, available ang mga serbisyo sa pagsasalin nang libre kabilang ang mga nakasulat, visual, at audible na tulong. Tawagan ang SoonerSelect Children's Specialty Program sa **1-833-752-1665** (TTY: **711**). |
| **Français (French)** | Si vous avez besoin de ce document dans une autre langue ou un autre format, des services de traduction sont disponibles gratuitement, y compris des aides écrites, visuelles et sonores. Appelez le SoonerSelect Children's Specialty Program au **1-833-752-1665** (TTY : **711**). |

| | |
|---|---|
| ພາສາລາວ (Laotian) | ຫາກທ່ານຕ້ອງການເອກະສານນີ້ໃນພາສາ ຫຼື ຮູບແບບອື່ນມີບໍລິການແປພາສາໃຫ້ໂດຍບໍ່ເສຍຄ່າໃຊ້ຈ່າຍ ລວມທັງບໍລິການຊ່ວຍເຫຼືອແປຂຽນ, ແບບຮູບພາບ ແລະ ສຽງ. ໂທຫາໂຄງການສະເພາະທາງຂອງ SoonerSelect Children's Specialty Program ທີ່ເບີ **1-833-752-1665** (TTY: **711**). |
| ไทย (Thai) | **หากคุณต้องการเอกสารนี้ในภาษาหรือรูปแบบอื่น คุณสามารถใช้บริการแปลภาษาได้โดยไม่มีค่าใช้จ่าย รวมถึงเอกสารคู่มือ ภาพ และเสียง โทรติดต่อ** SoonerSelect Children's Specialty Program **ที่หมายเลข 1-833-752-1665** (TTY: **711**) |
| اُردُو (Urdu) | اگر آپ اس مواد کو کسی دوسری زبان یا فارمیٹ میں چاہتے ہیں تو بغیر کسی قیمت کے ترجمہ کی خدمات دستیاب ہیں جن میں تحریری، ویزوئل اور قابل سماعت امداد شامل ہیں۔ SoonerSelect Children's Specialty Program کو **1-833-752-1665** (TTY: **711**) پر کال کریں |
| ᏣᎳᎩ ᏕᏫᏂᏍᏗᏍᏓᏁ (Cherokee) | ᏙᏍᏗᏛᏅ ᏫᏂᏒᏕ ᏍᏞ ᏫᏩᏒᏥᏕ ᏁᏍ anᏂᏍᏏᏏ, ᏭᏓᏥᏍ ᏒᏁ ᏞᏥ ᏥᏁᏍᏛ,ᏥᏩᏛᏛᏁᏍ ᏞᏛᏍᏗᏛᏍᏩ ᏞᏕᏗᏔᏍ ᏫᏍᏩ ᏬᏍ ᏥᏩᏍᏏᏍᏩ ᏓᏁᏍᏗᏛᏍᏩ ᏞᏥ ᏕᏫᏂᏍᏗᏛᏍᏩ. ᏕᏛᏛᏩ Sooner Select Children's Specialty Program ᏞᏕ **1-833-752-1665** (TTY: **711**). |
| فارسی (Persian) | اگر این مطالب را به زبان یا در قالب دیگری نیاز دارید، خدمات ترجمه رایگان ازجمله کتبی، دیداری، و شفاهی دردسترس است. با SoonerSelect Children's Specialty Program به شماره **1-833-752-1665** (TTY: **711**) تماس بگیرید. |

**OklahomaCompleteHealth.com**

**1-833-752-1665 TTY: 711 (Hearing Impaired)**

14000 Quail Springs Parkway Suite 650, Oklahoma City, OK 73134

© 2026 Oklahoma Complete Health. All rights reserved.