oklahoma complete health | SoonerSelect

Children's Specialty Program

2026 Provider Directory

DECEMBER 2025

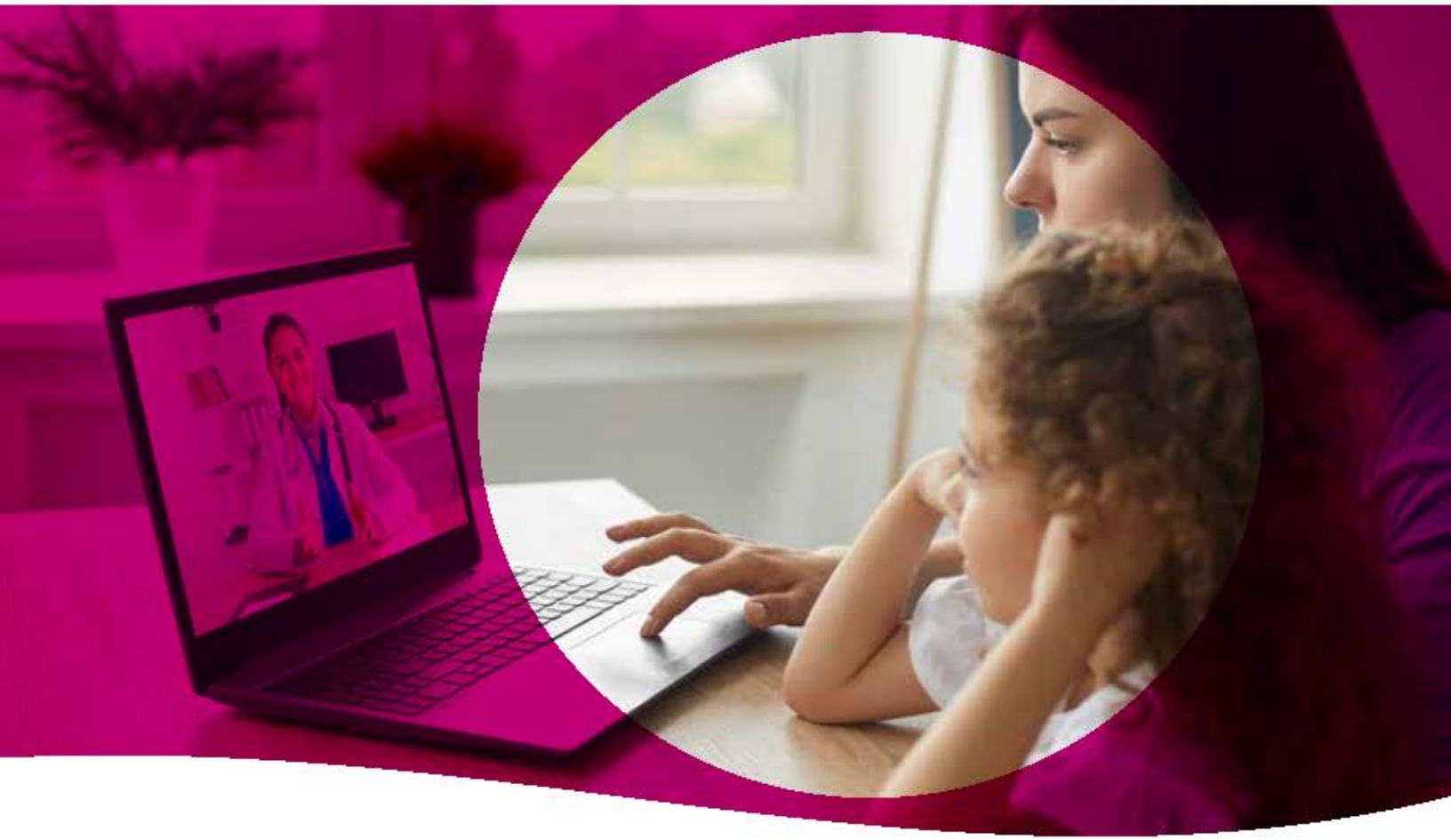

Haskell, Latimer, Pushmataha

OklahomaCompleteHealth.com

1-833-752-1665 TTY: 711 (Hearing Impaired)

CSP_Provider_Dir_OK_Eng_Spa_R_231026
CAD_138017M State Approved 11072023
© 2026 Oklahoma Complete Health. All rights reserved.

OK6CADDIR79741M_0037_JAN26

Table of Contents / Tabla de Contenido

Introduction Pages / Páginas de Introducción.....5

Accessibility Information / Información sobre Accesibilidad.....9

Modality Legend / Leyenda de Modalidad.....13

Primary Care Provider / Proveedores de cuidado personal (PCP).....17

Federally Qualified Health Centers (FQHC)/Rural Health Centers (RHC) / Centros de salud con certificatión federal (FQHC)/Centros de salud rurales (RHC) 27

Specialist / Especialistas.....29

Clinic / Clínica.....37

Hospital / Hospitales.....43

Skilled Nursing Facility / Institutiones de enfermeria especializada (SNF).....45

Ancillary / Auxiliar.....47

Vision / Visión.....51

Pharmacy Information / Información de las Farmacias.....53

Retail and Chain Pharmacies / Farmacias minoristas y de cadena.....55

Long-Term Care Pharmacies / Farmacias de atención a largo plazo.....57

Indian Tribal Urban Health Service Pharmacies / Servicio de Salud Urbana Tribal Indio Farmacias 59

INDEX / Índice.....61

Welcome to Oklahoma Complete Health

We would like to welcome you to Oklahoma Complete Health.

Oklahoma Complete Health provides health care services for the Oklahoma SoonerSelect Children's Specialty Program. We provide physical health services and behavioral health services , long-term services and supports (LTSS) that are convenient and accessible. Our main priority is making sure you receive high quality health care coverage.

This is your provider directory. Below we tell you how to use the directory. Let us know if you need help understanding this.

If you need them, interpreter services are provided at no charge to you, including sign language and real-time oral interpretation. To get an interpreter, call Member Services at **1-833-752-1665** (TTY: **711**).

We are adding new providers every day. If your doctor is not listed or their information does not look complete, please check online for new updates at **OklahomaCompleteHealth.com** or call Member Services at **1-833-752-1665** (TTY: **711**).

Easy to Use

Getting benefits from SoonerSelect Children's Specialty Program is easy. We believe the best way for you to keep good health is to develop a good relationship with your family physician. That is why you, and any of your family who are members of Oklahoma Complete Health, need to choose a Primary Care Physician, or a Clinic that has multiple PCPs.

When you need care, start with a call to your PCP for an appointment. Tell them you are covered by SoonerSelect Children's Specialty Program. If needed, your PCP will make a referral for specialized care. It's that simple.

Accessibility

If you use a wheelchair, walker, or other aids and need assistance getting into your provider's office, call their office before you get there. This way someone will be ready to help you when you get there. If you would like help talking with your provider about your special needs, call Member Services at **1-833-752-1665** (TTY: **711**).

Telehealth

Telehealth is your convenient, 24-hour access to in-network Oklahoma Complete Health healthcare providers for non-emergency health issues. It's available for you to use when you're at home, in the office or event on vacation. Before you can use Telehealth, you need to have an account through the member portal. Set up your member portal account at **Member.OklahomaCompleteHealth.com**

Taking Care of You and Your Family

We encourage you to make appointments for regular check-ups. Benefits with SoonerSelect Children's Specialty Program include:

- Screenings
- Diagnostic x-rays
- Lab tests
- Eye exams

If You Have to Be Hospitalized

If you need hospitalization, your PCP or a Specialist will admit you to a hospital where he/she is affiliated. The hospitals you would be admitted to are listed in this directory.

Immediate and Emergency Care

With SoonerSelect Children's Specialty Program, you have access to medical services 24 hours a day, 365 days a year. If you have a serious illness or injury that needs immediate attention, first call your PCP. They know your medical history best.

In the event of a potentially life-threatening emergency, call **911**. Or go to the nearest emergency room. If you are admitted to the hospital, they will call Oklahoma Complete Health within 48 hours to notify us of your medical situation. Or you can have someone else call for you. If you are experiencing emotional or mental distress, call the Oklahoma Mental Health Lifeline at **988**, 24 hours a day, 7 days a week, to speak with someone who will listen and help.

Some examples of emergencies are:

- Severe pain of any kind
- Change in mental status
- Change in neurological status
- Complications of pregnancy
- Chest pain
- Poisoning
- Acute allergic reactions
- Severe shortness of breath
- Abdominal Pain
- Multiple episodes of vomiting or diarrhea
- Bleeding that won't stop
- Injuries that cause loss of function to a body part
- Symptoms of substance abuse
- Psychiatric disturbances
- Overdose of medication

For Additional Information

If you want to recommend a health care provider who is not part of this directory or believe they may have questions, please direct them to:

SoonerSelect Children's Specialty Program
Network and Contracting
14000 Quail Springs Parkway, Suite 650
Oklahoma City, OK 73134
contracting@OklahomaCompleteHealth.com

Note: **SoonerSelect Children's Specialty Program does not and cannot guarantee the initial or continued availability of any provider.**

The current participation status of any provider can be found by checking online at **OklahomaCompleteHealth.com** or by calling SoonerSelect Children's Specialty Program Member Services at **1-833-752-1665** (TTY: **711**).

Bienvenido a Oklahoma Complete Health

Le damos la bienvenida a Oklahoma Complete Health.

Oklahoma Complete Health proporciona servicios de atención médica para el Oklahoma SoonerSelect Children's Specialty Program. Proporcionamos servicios de salud física, servicios de salud conductual y servicios y apoyo a largo plazo (LTSS) convenientes y accesibles. Nuestra prioridad es asegurarnos de que usted reciba cobertura de atención médica de alta calidad.

Este es su directorio de proveedores. A continuación, le indicamos cómo utilizar el directorio. Comuníquese con nosotros si necesita ayuda para entenderlo.

Se proporcionan servicios de interpretación sin costo alguno, lo que incluye lenguaje de señas e interpretación oral en tiempo real si los necesita. Si desea obtener los servicios de un intérprete, llame a Servicios para Miembros al **1-833-752-1665** (TTY: **711**).

Añadimos proveedores nuevos todos los días. Si su médico no está en la lista o su información está incompleta, busque actualizaciones en línea en OklahomaCompleteHealth.com o llame a Servicios para Miembros al **1-833-752-1665** (TTY: **711**).

Fácil de Usar

Obtener los beneficios del SoonerSelect Children's Specialty Program es fácil. Creemos que la mejor manera para que usted goce de buena salud es desarrollar una buena relación con su médico de cabecera. Es por ello que usted, y cualquiera de sus familiares que sean miembros de Oklahoma Complete Health, deben elegir un Médico de Cuidado Primario o una Clínica que tenga varios PCP.

Si necesita atención médica, llame a su PCP para programar una cita. Mencione que tiene cobertura del SoonerSelect Children's Specialty Program. Si es necesario, su PCP hará una remisión para que reciba atención especializada. Es así de simple.

Facilidad de acceso

Si usa una silla de ruedas, andador u otra forma de asistencia y necesita ayuda para ingresar al consultorio de su proveedor, llame al consultorio antes de llegar allí. De esta manera, alguien lo estará esperando para brindarle ayuda al llegar. Si desea ayuda para hablar con su proveedor acerca de sus necesidades especiales, llame a Servicios para Miembros al **1-833-752-1665** (TTY: **711**).

Telemedicina

La telemedicina es su acceso conveniente disponible las 24 horas del día a los proveedores de atención médica dentro de la red de Oklahoma Complete Health para problemas de salud que no sean de emergencia. Está disponible para que la use cuando esté en casa, en la oficina o incluso de vacaciones. Antes de poder utilizar la Telemedicina, debe tener una cuenta en el portal para miembros. Cree su cuenta del portal para miembros en **Member.OklahomaCompleteHealth.com**

Al Cuidado de Usted y su Familia

Le recomendamos que programe citas para hacerse revisiones periódicas. Entre los beneficios del SoonerSelect Children's Specialty Program, se incluyen los siguientes servicios:

- Exámenes de detección
- Rayos X de diagnóstico
- Pruebas de laboratorio
- Exámenes oculares

En Caso de Hospitalización

En caso de necesitar hospitalización, su PCP o un Especialista lo admitirá en un hospital donde esté afiliado. Los hospitales en los que podría ser admitido aparecen en este directorio.

Atención Inmediata y de Emergencia

Con SoonerSelect Children's Specialty Program, tiene acceso a servicios médicos las 24 horas del día, los 365 días del año. Si tiene una enfermedad o lesión grave que necesita atención inmediata, primero llame a su PCP. Este conoce mejor sus antecedentes médicos.

Si se trata de una emergencia que podría poner en riesgo su vida, llame al **911**. O bien, diríjase a la sala de emergencias más cercana. En caso de hospitalización, llamarán a Oklahoma Complete Health dentro de las siguientes 48 horas para notificarnos su situación médica. También puede pedirle a otra persona que llame por usted. Si está experimentando molestias o problemas emocionales o mentales, llame a la Línea para Emergencias de Salud Mental de Oklahoma al **988**, las 24 horas del día, los 7 días de la semana, para hablar con alguien que lo escuchará y le brindará ayuda.

Los siguientes son algunos ejemplos de una emergencia:

- Dolor intenso de cualquier tipo
- Cambio en el estado mental
- Cambio en el estado neurológico
- Complicaciones durante el embarazo
- Dolor de pecho
- Intoxicación
- Reacciones alérgicas agudas
- Falta de aire grave
- Dolor abdominal
- Episodios múltiples de vómitos o diarrea
- Sangrado que no se detiene
- Lesiones que causan pérdida de funciones en una parte del cuerpo
- Síntomas de abuso de sustancias
- Trastornos psiquiátricos
- Sobredosis de medicamentos

Cómo Obtener Información Adicional

Si desea recomendar a un proveedor de atención médica que no forma parte de este directorio o cree que puede tener preguntas, puede dirigirse al siguiente establecimiento:

SoonerSelect Children's Specialty Program
Network and Contracting
14000 Quail Springs Parkway, Suite 650
Oklahoma City, OK 73134
contracting@OklahomaCompleteHealth.com

Nota: **SoonerSelect Children's Specialty Program no garantiza ni puede garantizar la disponibilidad inicial o continua de ningún proveedor en particular.**

Puede ver el estado de participación actual de cualquier proveedor en el sitio web OklahomaCompleteHealth.com o llamando a Servicios para Miembros de SoonerSelect Children's Specialty Program al **1-833-752-1665** (TTY: **711**).

Accessibility Information

Below is information used in the provider directory to indicate accessibility at a provider office or building site. This information is not a promise that every doctor will always have the access that you may need. If you have a disability, you should call the doctor's office to talk about your access needs.

Accessibility Requirements:

All Criteria Met: if the provider meets all (49) Critical Elements (CE) for disability access in four (4) main areas: Parking, Exterior Building, Interior Building, and Programmatic Access.

Some Criteria Met: if the provider does not meet 1 or more of the CEs.

No Criteria Met: if provider reports having no disability access for all of the CEs.

Details Pending: if there is no data to support any of the 4 main areas.

Indicator	Definition	Criteria
P	Parking	Parking spaces and van-accessible space(s), are accessible. Curbs to on-site parking, public transportation, and the side walk at the site entrance have curb ramps.
EB	Exterior Building	There is an accessible ramp to the building. Curb ramps and other ramps to the building are wide enough for a wheelchair/scooter. There are handrails on both sides of the ramp. Doors are wide enough for wheelchair/scooter to enter and the doors have handles that are easily opened.
IB	Interior Building	Doors are wide enough for a wheelchair/scooter and have handles that are easily opened. There are interior ramps that have handrails. If an elevator is present, it must be free for public use. The elevator has easy-to-hear sounds and Braille buttons within reach. The elevator is large enough for a wheelchair/scooter to turn around. The restroom is accessible, has doors wide enough for wheelchair/scooter and are easy to open. Offices have accessible equipment and clear for space where the equipment is for side transfers by wheelchair or scooter users. Lift equipment exists when needed. If office has a chair lift, it can be used without help.
PA	Programmatic Access	Programmatic access includes, but is not limited to: accessible communication and materials in other formats given in a timely manner, staff help with follow-up visit planning, and other disability-related support (people with disabilities who cannot wait in waiting room are seen right away).
~	Rx	This pharmacy can provide an extended day supply.

Indicator	Definition	Criteria
+	New patients	Physician is currently accepting new patients.
#	Existing only	Physician is currently accepting existing patients only.
*	No patients	Physician is not currently accepting patients at this time.
	Bus route	Provider indicated this location is on bus route.
ITU	ITU Providers	Physician Supports Indian Health Service/Tribal/ Urban Indian Health Program (ITU)

Oklahoma Complete Health cannot guarantee the accuracy of provider self-reported disability access information as it has not been verified by the health plan through an in-person Accessibility Site Review (ASR). Members are encouraged to contact the provider in advance to ask about disability access, and to contact the health plan immediately if the self-reported information is not accurate.

Información sobre Accesibilidad

A continuación, se muestra la información utilizada en el directorio de proveedores para indicar la accesibilidad en el consultorio de los proveedores o edificio. Esta información no es una promesa de que cada médico siempre tendrá el acceso que usted pueda necesitar. Si tiene una discapacidad, debe llamar al consultorio del médico para hablar sobre sus necesidades de acceso.

Requisitos de Accesibilidad:

Cumple con Todos los Criterios: cuando el Proveedor cumple con todos los (49) Elementos Críticos (CE) para el acceso por discapacidad en cuatro (4) áreas principales: Estacionamiento, Edificio Exterior, Edificio Interior y Acceso Programático.

Cumple Algunos Criterios: cuando el Proveedor no cumple con 1 o más de los CE.

No Cumple con Ningún Criterio: cuando el proveedor informa que no se cumple ninguno de los CE.

En Espera de Detalles: cuando no hay datos que respalden ninguna de las 4 áreas principales.

Indicador	Definición	Criterios
P	Estacionamiento	Hay acceso a las plazas de estacionamiento y a las plazas de acceso para furgonetas. Los bordillos para el estacionamiento en el lugar, el transporte público y la acera en la entrada del lugar tienen rampas para ingresar a la acera.
EB	Edificio Exterior	Hay una rampa accesible al edificio. Las rampas para acceder a la acera y otras rampas al edificio son lo suficientemente anchas para una silla de ruedas/scooter. Hay pasamanos a ambos lados de la rampa. Las puertas son lo suficientemente anchas como para que entre la silla de ruedas/scooter y tienen asas que se abren fácilmente.
IB	Edificio Interior	Las puertas son lo suficientemente amplias para una silla de ruedas/scooter, y tienen asas que se abren fácilmente. Hay rampas interiores que tienen pasamanos. Si el edificio tiene un ascensor, debe estar disponible para uso público. El ascensor tiene sonidos fáciles de oír y botones en braille a su alcance. El ascensor es lo suficientemente grande para que una silla de ruedas/scooter dé la vuelta. El baño es accesible, tiene puertas lo suficientemente amplias para sillas de ruedas/scooter y son fáciles de abrir. Los consultorios tienen equipo accesible y espacio libre donde el equipo es para transferencias laterales por usuarios de sillas de ruedas o scooters. El equipo de elevación existe cuando es necesario. Si el consultorio tiene un elevador de silla, se puede utilizar sin ayuda.

PA	Acceso Programático	El acceso programático incluye, pero no se limita a, comunicación accesible y materiales en otros formatos dados de manera oportuna, ayuda del personal con la planificación de visitas de seguimiento y otro apoyo relacionado con la discapacidad (las personas con discapacidades que no pueden esperar en la sala de espera son vistas de inmediato).
~	Recetas	Esta farmacia puede proporcionar un suministro de día prolongado.
+	Nuevos pacientes	Médico que actualmente acepta pacientes nuevos.
#	Solo existentes	Médico que actualmente solo acepta pacientes existentes.
*	No se aceptan pacientes	Médico que actualmente no acepta pacientes.
	Ruta del autobús	El proveedor indicó que esta ubicación está en la ruta del autobús.
ITU	Proveedores del ITU	El médico admite el Programa de Servicio de Salud para Comunidades Indígenas/Tribales/Urbanas (ITU)

Oklahoma Complete Health no puede garantizar la exactitud de la información de acceso para personas con discapacidades proporcionada por el proveedor, ya que no se ha verificado en el plan de salud a través de una Revisión de la Accesibilidad del Lugar (ASR) en persona. Se anima a los miembros a comunicarse con el proveedor por adelantado para preguntar sobre el acceso para discapacitados, y a comunicarse con el plan de salud inmediatamente si la información autocomunicada no es exacta.

Provider Modalities

Below is a comprehensive list of all of the modalities that our network providers support. You can identify which modalities each of our network providers offer by referring to the applicable numbers assigned to each modality.

Indicator	Definition
1	ABA (Applied Behavior Analysis)
2	Biofeedback
3	Client Centered Therapy
4	Cognitive Behavioral Therapy
5	Dialectical Behavioral Therapy
6	EMDR
7	Family Support and Training
8	Family Systems
9	Gestalt
10	Hypnosis
11	Methadone/Suboxone Medication Services
12	Multi-Systemic Therapy (MST)
13	Neuro-Lingusistic Programming (NLP)
14	Outcomes Oriented Therapy
15	Parent Child Interaction Therapy (PCIT)
16	Play Therapy
17	Psychoanalytic
18	Rationale Emotive Therapy
19	Solution Focused Therapy
20	Therapeutic Behavioral Services
21	Tobacco Cessation
22	Trauma Focused - Cognitive Behavioral Therapy- (TF-CBT) Trust Based Relational Intervention (TBRI)
23	Trust Based Relational Intervention (TBRI)

Modalidades del Proveedor

A continuación, se muestra una lista integral de todas las modalidades que admiten nuestros proveedores de la red. Puede identificar qué modalidades ofrece cada uno de nuestros proveedores de la red si consulta los números correspondientes asignados a cada modalidad.

Indicador	Definición
1	ABA (Análisis de Comportamiento Aplicado)
2	Biorretroalimentación
3	Terapia Centrada en el Cliente
4	Terapia Cognitivo Conductual
5	Terapia Dialéctica Conductual
6	EMDR
7	Capacitación y Apoyo para Familiares
8	Sistemas Familiares
9	Gestalt
10	Hipnosis
11	Servicios de Medicación con Methadone/Suboxone
12	Terapia Multisistémica (MST)
13	Programación Neurolingüística (NLP)
14	Terapia Enfocada en Resultados
15	Terapia de Interacción Padre-Hijo (PCIT)
16	Terapia de Juego
17	Psicoanalítica
18	Terapia Racional Emotiva
19	Terapia Centrada en la Solución
20	Servicios de Terapia Conductual
21	Servicios para Dejar de Fumar
22	Terapia Cognitivo Conductual Centrada en el Trauma (TF-CBT) Intervención Relacional Basada en la Confianza (TBRI)
23	Intervención Relacional Basada en la Confianza (TBRI)

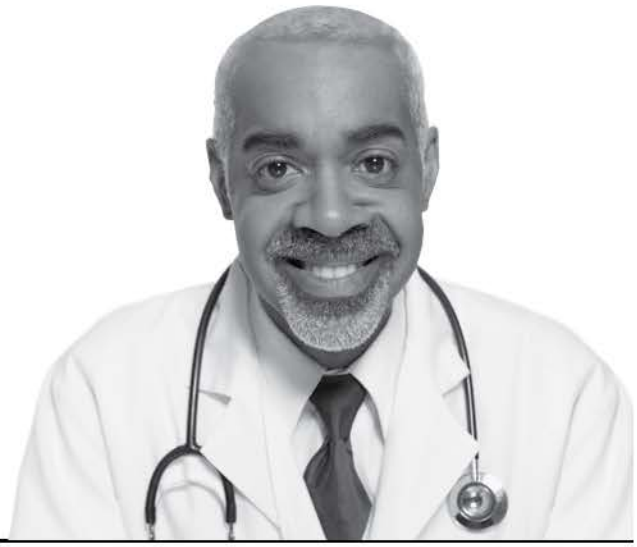

List of Plan Providers
Lista de Proveedores del Plan

OK

Haskell

Stigler

Family Medicine

Medicina Familiar

Clark, Gina E, DO+

NPI:1790065399
Site Name: Sallisaw Stigler Health Wellness
1505 E Main St
Stigler, OK 74462
Phone/Teléfono: (800) 640-9741
Fax: (918) 967-3351
Age Limitations: None
Hours/Horas: [Mon, Tue, Wed, Thu, Fri] 08:00 AM - 05:00 PM
Accessibility/Accesibilidad: Details Pending/Información pendiente (P, EB, IB, PA)

McCurry, Mark W., MD+

NPI:1417936337
Site Name: Haskell Regional Hospital, Inc
503 NW H St
Stigler, OK 74462
Phone/Teléfono: (317) 890-8033
Fax: (317) 890-8033
Age Limitations: None
Hours/Horas: [Mon, Tue, Wed, Thu, Fri] 08:00 AM - 05:00 PM
Accessibility/Accesibilidad: Details Pending/Información pendiente (P, EB, IB, PA)

OK

Haskell

Family Medicine (General Family Medical Care)

Medicina familiar (Atención médica familiar general)

Clark, Gina E, DO+

NPI:1790065399
Site Name: Sallisaw Stigler Health Wellness
1505 E Main St
Stigler, OK 74462
Phone/Teléfono: (800) 640-9741
Fax: (918) 967-3351
Age Limitations: None
Hours/Horas: [Mon, Tue, Wed, Thu, Fri] 08:00 AM - 05:00 PM
Accessibility/Accesibilidad: Details Pending/Información pendiente (P, EB, IB, PA)

Federally Qualified Health Center (FQHC)

Centro de Salud Federalmente Calificado (FQHC)

Stigler Health & Wellness Center, Inc

NPI:1891752853
1505 E Main St
Stigler, OK 74462
Phone/Teléfono: (800) 640-9741
Fax: (918) 967-3351
Website/Sitio web: http://www.healthwellnessok.com
Age Limitations: None
Hours/Horas: [Mon, Tue, Wed, Thu, Fri] 08:00 AM - 05:00 PM
Accessibility/Accesibilidad: Details Pending/Información

OK

Haskell

Federally Qualified Health Center (FQHC)

Centro de Salud Federalmente Calificado (FQHC)

Stigler Health & Wellness Center, Inc

pendiente (P, EB, IB, PA)

Stigler Health & Wellness Center, Inc.

NPI:1891752853
1630 South Kerr Boulevard
Stigler, OK 74462
Phone/Teléfono: (800) 640-9741
Fax: (918) 967-4582
Website/Sitio web: http://www.healthwellnessok.com
Age Limitations: None
Hours/Horas: [Mon, Tue, Wed, Thu, Fri] 08:00 AM - 05:00 PM
Accessibility/Accesibilidad: Details Pending/Información pendiente (P, EB, IB, PA)

Nurse Practitioner

Enfermero(a) Practicante

Bush, Kensie, NP

NPI:1295628345
Site Name: Stigler Primary Care Clinic
907 NW 5th St
Stigler, OK 74462
Phone/Teléfono: (918) 967-0055
Fax: (918) 967-2808
Age Limitations: None
Cultural Competency Training/Formacion Cultural: Yes

This directory is updated as of 12/03/2025

OK

Haskell

Nurse Practitioner

Enfermero(a) Practicante

Bush, Kensie, NP

Hours/Horas: [Mon, Tue, Wed, Thu, Fri] 08:00 AM - 05:00 PM
Accessibility/Accesibilidad: Details Pending/Información pendiente (P, EB, IB, PA)

Dobbs, Daneal Chandel, NP+

NPI:1154825206
Site Name: Haskell Regional Hospital, Inc
503 NW H St
Stigler, OK 74462
Phone/Teléfono: (317) 890-8033
Fax: (317) 890-8033
Age Limitations: None
Hours/Horas: [Mon, Tue, Wed, Thu, Fri] 08:00 AM - 05:00 PM
Accessibility/Accesibilidad: Details Pending/Información pendiente (P, EB, IB, PA)

Harp, Tara, NP+

NPI:1700533171
Site Name: Sallisaw Stigler Health Wellness
1505 E Main St
Stigler, OK 74462
Phone/Teléfono: (800) 640-9741
Fax: (918) 967-3351
Age Limitations: None
Hours/Horas: [Mon, Tue, Wed, Thu, Fri] 08:00 AM - 05:00 PM
Accessibility/Accesibilidad: Details Pending/Información

OK

Haskell

Nurse Practitioner

Enfermero(a) Practicante

Harp, Tara, NP+

pendiente (P, EB, IB, PA)

Higdon, Charles O, NP+

NPI:1306312830
Site Name: Stigler Imaging, Infusion & Specialty Center Inc
205 N Broadway St
Stigler, OK 74462
Phone/Teléfono: (918) 268-3773
Fax: (918) 398-8897
Age Limitations: None
Hours/Horas: [Mon, Tue, Wed, Thu, Fri] 08:00 AM - 05:00 PM
Accessibility/Accesibilidad: Details Pending/Información pendiente (P, EB, IB, PA)

Parks, Tabitha J, APRN+

NPI:1962055707
Site Name: Sallisaw Stigler Health Wellness
1505 E Main St
Stigler, OK 74462
Phone/Teléfono: (800) 640-9741
Fax: (918) 967-3351
Age Limitations: None
Hours/Horas: [Mon, Tue, Wed, Thu, Fri] 08:00 AM - 05:00 PM
Accessibility/Accesibilidad: Details Pending/Información pendiente (P, EB, IB, PA)

OK

Haskell

Nurse Practitioner: Family

Enfermero(a) Practicante: Familia

Bush, Kensie, NP

NPI:1295628345
Site Name: Stigler Primary Care Clinic
907 NW 5th St
Stigler, OK 74462
Phone/Teléfono: (918) 967-0055
Fax: (918) 967-2808
Age Limitations: None
Cultural Competency Training/Formacion Cultural: Yes
Hours/Horas: [Mon, Tue, Wed, Thu, Fri] 08:00 AM - 05:00 PM
Accessibility/Accesibilidad: Details Pending/Información pendiente (P, EB, IB, PA)

Decker, Kathleen R, APRN+

NPI:1083867444
Site Name: White Lotus Family Medicine & Aesthetics, Pllc
1407 E Main St
Unit B
Stigler, OK 74462
Phone/Teléfono: (918) 443-0200
Age Limitations: None
Hours/Horas: [Mon, Tue, Wed, Thu, Fri] 08:00 AM - 05:00 PM
Accessibility/Accesibilidad: Details Pending/Información pendiente (P, EB, IB, PA)

Dobbs, Daneal Chandel, NP+

NPI:1154825206

OK

Haskell

Nurse Practitioner: Family

Enfermero(a) Practicante: Familia

Dobbs, Daneal Chandel, NP+

Site Name: Haskell Regional Hospital, Inc
503 NW H St
Stigler, OK 74462
Phone/Teléfono: (317) 890-8033
Fax: (317) 890-8033
Age Limitations: None
Hours/Horas: [Mon, Tue, Wed, Thu, Fri] 08:00 AM - 05:00 PM
Accessibility/Accesibilidad: Details Pending/Información pendiente (P, EB, IB, PA)

Harp, Tara, NP+

NPI:1700533171
Site Name: Sallisaw Stigler Health Wellness
1505 E Main St
Stigler, OK 74462
Phone/Teléfono: (800) 640-9741
Fax: (918) 967-3351
Age Limitations: None
Hours/Horas: [Mon, Tue, Wed, Thu, Fri] 08:00 AM - 05:00 PM
Accessibility/Accesibilidad: Details Pending/Información pendiente (P, EB, IB, PA)

Higdon, Charles O, NP+

NPI:1306312830
Site Name: Stigler Imaging, Infusion & Specialty Center Inc
205 N Broadway St
Stigler, OK 74462

OK

Haskell

Nurse Practitioner: Family

Enfermero(a) Practicante: Familia

Higdon, Charles O, NP+

Phone/Teléfono: (918) 268-3773
Fax: (918) 398-8897
Age Limitations: None
Hours/Horas: [Mon, Tue, Wed, Thu, Fri] 08:00 AM - 05:00 PM
Accessibility/Accesibilidad: Details Pending/Información pendiente (P, EB, IB, PA)

Nurse Practitioner: Pediatrics (Babies, Children)

Enfermera Practicante: Pediatría (Bebés, Niños)

Horton, Donna M, NP+

NPI:1508886839
Site Name: Sallisaw Stigler Health Wellness
1505 E Main St
Stigler, OK 74462
Phone/Teléfono: (800) 640-9741
Age Limitations: None
Hours/Horas: [Mon, Tue, Wed, Thu, Fri] 08:00 AM - 05:00 PM
Accessibility/Accesibilidad: Details Pending/Información pendiente (P, EB, IB, PA)

Parks, Tabitha J, APRN+

NPI:1962055707
Site Name: Sallisaw Stigler Health Wellness
1505 E Main St
Stigler, OK 74462

OK

Haskell

Nurse Practitioner: Pediatrics (Babies, Children)

Enfermera Practicante: Pediatría (Bebés, Niños)

Parks, Tabitha J, APRN+

Phone/Teléfono: (800) 640-9741
Fax: (918) 967-3351
Age Limitations: None
Hours/Horas: [Mon, Tue, Wed, Thu, Fri] 08:00 AM - 05:00 PM
Accessibility/Accesibilidad: Details Pending/Información pendiente (P, EB, IB, PA)

Nurse Practitioner: Psych/Mental Health

Enfermero(a) Practicante: Psiquiatría/Salud Mental

Decker, Kathleen R, APRN+

NPI:1083867444
Site Name: White Lotus Family Medicine & Aesthetics, Pllc
1407 E Main St
Unit B
Stigler, OK 74462
Phone/Teléfono: (918) 443-0200
Age Limitations: None
Hours/Horas: [Mon, Tue, Wed, Thu, Fri] 08:00 AM - 05:00 PM
Accessibility/Accesibilidad: Details Pending/Información pendiente (P, EB, IB, PA)

OK

Haskell

Rural Health Center (RHC)

Centro de Salud Rural (RHC)

HRH Medical Group, Stigler Family Medicine

NPI:1184217606
503 NW H St
Stigler, OK 74462
Phone/Teléfono: (317) 890-8033
Fax: (317) 890-8033
Age Limitations: None
Hours/Horas: [Mon, Tue, Wed, Thu, Fri] 08:00 AM - 05:00 PM
Accessibility/Accesibilidad: Details Pending/Información pendiente (P, EB, IB, PA)

Stigler Primary Care Clinic

NPI:1851914113
907 NW 5th St
Stigler, OK 74462
Phone/Teléfono: (918) 967-0055
Fax: (918) 967-2808
Age Limitations: None
Hours/Horas: [Mon, Tue, Wed, Thu, Fri] 08:00 AM - 05:00 PM
Accessibility/Accesibilidad: Details Pending/Información pendiente (P, EB, IB, PA)

OK

Latimer

Wilburton

Federally Qualified Health Center (FQHC)

Centro de Salud Federalmente Calificado (FQHC)

Stigler Health & Wellness Center, Inc

NPI:1891752853
802 Highway 2 N
Wilburton, OK 74578
Phone/Teléfono: (800) 640-9741
Fax: (918) 495-9931
Website/Sitio web: http://www.healthwellnessok.com
Age Limitations: None
Hours/Horas: [Mon, Tue, Wed, Thu, Fri] 08:00 AM - 05:00 PM
Accessibility/Accesibilidad: Details Pending/Información pendiente (P, EB, IB, PA)

Nurse Practitioner

Enfermero(a) Practicante

Ingram, Stephenie Renee, NP+

NPI:1407129372
Site Name: WILBURTON FAMILY MEDICAL, STEPHANIE INGRAM APRN-CNP PLLC
210 W Main St
Wilburton, OK 74578
Phone/Teléfono: (918) 465-9612
Age Limitations: None
Hours/Horas: [Mon, Tue, Wed, Thu, Fri] 08:00 AM - 05:00 PM
Accessibility/Accesibilidad: Details Pending/Información

OK

Latimer

Nurse Practitioner

Enfermero(a) Practicante

Ingram, Stephenie Renee, NP+

pendiente (P, EB, IB, PA)

Patten, Leslie, NP+

NPI:1114656881
Site Name: Sallisaw Stigler Health Wellness
802 Highway 2 N
Wilburton, OK 74578
Phone/Teléfono: (800) 640-9741
Fax: (918) 495-9931
Age Limitations: None
Hours/Horas: [Mon, Tue, Wed, Thu, Fri] 08:00 AM - 05:00 PM
Accessibility/Accesibilidad: Details Pending/Información pendiente (P, EB, IB, PA)

Robertson, Billie R, NP+

NPI:1861204760
Site Name: Haskell Regional Hospital, Inc.
810 Highway 2 N
Wilburton, OK 74578
Phone/Teléfono: (317) 890-8033
Fax: (317) 890-8033
Age Limitations: None
Hours/Horas: [Mon, Tue, Wed, Thu, Fri] 08:00 AM - 05:00 PM
Accessibility/Accesibilidad: Details Pending/Información pendiente (P, EB, IB, PA)

OK

Latimer

Nurse Practitioner: Family

Enfermero(a) Practicante: Familia

Laughlin, Robyn, APRN+

NPI:1801263678
Site Name: Sallisaw Stigler Health Wellness
802 Highway 2 N
Wilburton, OK 74578
Phone/Teléfono: (800) 640-9741
Age Limitations: None
Hours/Horas: [Mon, Tue, Wed, Thu, Fri] 08:00 AM - 05:00 PM
Accessibility/Accesibilidad: Details Pending/Información pendiente (P, EB, IB, PA)

Patten, Leslie, NP+

NPI:1114656881
Site Name: Sallisaw Stigler Health Wellness
802 Highway 2 N
Wilburton, OK 74578
Phone/Teléfono: (800) 640-9741
Fax: (918) 495-9931
Age Limitations: None
Hours/Horas: [Mon, Tue, Wed, Thu, Fri] 08:00 AM - 05:00 PM
Accessibility/Accesibilidad: Details Pending/Información pendiente (P, EB, IB, PA)

Rural Health Center (RHC)

Centro de Salud Rural (RHC)

HRH Medical Group, Rana Family Medical Clinic

NPI:1902534209

OK

Latimer

Rural Health Center (RHC)

Centro de Salud Rural (RHC)

HRH Medical Group, Rana Family Medical Clinic

810 Highway 2 N
Wilburton, OK 74578
Phone/Teléfono: (317) 890-8033
Fax: (317) 890-8033
Age Limitations: None
Hours/Horas: [Mon, Tue, Wed, Thu, Fri] 08:00 AM - 05:00 PM
Accessibility/Accesibilidad: Details Pending/Información pendiente (P, EB, IB, PA)

Pushmataha

Antlers

Nurse Practitioner

Enfermero(a) Practicante

Bryant, Kathy, NP+

NPI:1740643287
Site Name: Rowland Flatt Clinic
603 NE 2nd St
Antlers, OK 74523
Phone/Teléfono: (580) 298-3351
Provider Email/Correo electrónico del proveedor: monika@midwestrcm.com
Age Limitations: None
Hours/Horas: [Mon, Tue, Wed, Thu, Fri] 08:00 AM - 05:00 PM
Accessibility/Accesibilidad: Details Pending/Información pendiente (P, EB, IB, PA)

OK

Pushmataha

Nurse Practitioner

Enfermero(a) Practicante

Pate, Ruby, APRN+

NPI:1609399450
Site Name: Brighter Days Wellness & Behavior Analysis Inc
1402 W Main St
Antlers, OK 74523
Phone/Teléfono: (580) 209-6112
Fax: (580) 209-6179
Age Limitations: None
Hours/Horas: [Mon, Tue, Wed, Thu, Fri] 08:00 AM - 05:00 PM
Accessibility/Accesibilidad: Details Pending/Información pendiente (P, EB, IB, PA)

Nurse Practitioner: Family

Enfermero(a) Practicante: Familia

Draper, Terry Jean, NP+

NPI:1942793351
Site Name: Restore Family Medical Clinic
416020 E 1951 Rd
Antlers, OK 74523
Phone/Teléfono: (580) 298-9063
Fax: (580) 298-9067
Age Limitations: None
Hours/Horas: [Mon, Tue, Wed, Thu, Fri] 08:00 AM - 05:00 PM
Accessibility/Accesibilidad: Details Pending/Información pendiente (P, EB, IB, PA)

Pate, Ruby, APRN+

NPI:1609399450

OK

Pushmataha

Nurse Practitioner: Family

Enfermero(a) Practicante: Familia

Pate, Ruby, APRN+

Site Name: Brighter Days Wellness & Behavior Analysis Inc
1402 W Main St
Antlers, OK 74523
Phone/Teléfono: (580) 209-6112
Fax: (580) 209-6179
Age Limitations: None
Hours/Horas: [Mon, Tue, Wed, Thu, Fri] 08:00 AM - 05:00 PM
Accessibility/Accesibilidad: Details Pending/Información pendiente (P, EB, IB, PA)

Rosenthal, Charity Faith, NP+

NPI:1245918747
Site Name: FAITH MEDICAL CLINIC
114 N High St
Antlers, OK 74523
Phone/Teléfono: (580) 982-5901
Fax: (580) 982-5902
Age Limitations: None
Hours/Horas: [Mon, Tue, Wed, Thu, Fri] 08:00 AM - 05:00 PM
Accessibility/Accesibilidad: Details Pending/Información pendiente (P, EB, IB, PA)

Nurse Practitioner: Primary Care

Enfermero(a) Practicante: Atención primaria

Bryant, Kathy, NP+

NPI:1740643287

OK

Pushmataha

Nurse Practitioner: Primary Care

Enfermero(a) Practicante: Atención primaria

Bryant, Kathy, NP+

Site Name: Rowland Flatt Clinic
603 NE 2nd St
Antlers, OK 74523
Phone/Teléfono: (580) 298-3351
Provider Email/Correo electrónico del proveedor: monika@midwestrcm.com
Age Limitations: None
Hours/Horas: [Mon, Tue, Wed, Thu, Fri] 08:00 AM - 05:00 PM
Accessibility/Accesibilidad: Details Pending/Información pendiente (P, EB, IB, PA)

Physician Assistant

Asistente Médico

Ditommaso, Chauntel J, PA+

NPI:1184098246
Site Name: Rowland Flatt Clinic
603 NE 2nd St
Antlers, OK 74523
Phone/Teléfono: (580) 298-3351
Age Limitations: None
Hours/Horas: [Mon, Tue, Wed, Thu, Fri] 08:00 AM - 05:00 PM
Accessibility/Accesibilidad: Details Pending/Información pendiente (P, EB, IB, PA)

Gardner, Lacey, PA+

Certification(s):Board Certified
NPI:1790226504
Site Name: Rowland Flatt Clinic

OK

Pushmataha

Physician Assistant

Asistente Médico

Gardner, Lacey, PA+

603 NE 2nd St
Antlers, OK 74523
Phone/Teléfono: (580) 298-3351
Provider Email/Correo electrónico del proveedor: monika@midwestrcm.com
Age Limitations: None
Hours/Horas: [Mon, Tue, Wed, Thu, Fri] 08:00 AM - 05:00 PM
Accessibility/Accesibilidad: Details Pending/Información pendiente (P, EB, IB, PA)

Rural Health Center (RHC)

Centro de Salud Rural (RHC)

Rowland Flatt Clinic Rural Health

NPI:1013908441
603 NE 2nd St
Antlers, OK 74523
Phone/Teléfono: (580) 298-3351
Age Limitations: None
Hours/Horas: [Mon, Tue, Wed, Thu, Fri] 08:00 AM - 05:00 PM
Accessibility/Accesibilidad: Details Pending/Información pendiente (P, EB, IB, PA)

Clayton

Family Medicine

Medicina Familiar

Brooks, Donald Edward, DO+

NPI:1790754281

OK

Pushmataha

Family Medicine

Medicina Familiar

Brooks, Donald Edward, DO+

Site Name: Pushmataha Family Medical Center Inc
1020 N Lawson Blvd
Clayton, OK 74536
Phone/Teléfono: (918) 917-9999
Fax: (918) 569-7343
Age Limitations: None
Languages Spoken: Spanish
Cultural Competency Training/Formacion Cultural: Yes
Hours/Horas: [Mon, Tue, Wed, Thu, Fri] 08:00 AM - 05:00 PM
Accessibility/Accesibilidad: Details Pending/Información pendiente (P, EB, IB, PA)

Federally Qualified Health Center (FQHC)

Centro de Salud Federalmente Calificado (FQHC)

PUSHMATAHA FAMILY MEDICAL CENTER INC

NPI:1891882676
1020 N Lawson Blvd
Clayton, OK 74536
Phone/Teléfono: (918) 917-9999
Fax: (918) 569-7343
Website/Sitio web: https://pfmcok.com/
Age Limitations: None
Hours/Horas: [Mon, Tue, Wed, Thu, Fri] 08:00 AM - 05:00 PM
Accessibility/Accesibilidad: Details Pending/Información

OK

Pushmataha

Federally Qualified Health Center (FQHC)

Centro de Salud Federalmente Calificado (FQHC)

PUSHMATAHA FAMILY MEDICAL CENTER INC

pendiente (P, EB, IB, PA)

Pushmataha Family Medical Center

NPI:1487193819
1020 North Lawson Boulevard
Clayton, OK 74536
Phone/Teléfono: (918) 917-9999
Fax: (918) 569-7552
Age Limitations: None

Accessibility/Accesibilidad: Details Pending/Información pendiente (P, EB, IB, PA)

Pushmataha Family Medical Center

NPI:1891882676
1021 N Lawson Boulevard
Clayton, OK 74536
Phone/Teléfono: (918) 917-1000
Fax: (918) 569-7553
Website/Sitio web: https://pfmcok.com/
Age Limitations: None
Hours/Horas: [Mon, Tue, Wed, Thu, Fri] 08:00 AM - 05:00 PM
Accessibility/Accesibilidad: Details Pending/Información pendiente (P, EB, IB, PA)

OK

Pushmataha

Federally Qualified Health Center (FQHC)

Centro de Salud Federalmente Calificado (FQHC)

Pushmataha Family Medical Center

NPI:1891882676
1020 North Lawson Boulevard
Clayton, OK 74536
Phone/Teléfono: (918) 917-9999
Fax: (918) 569-7343
Website/Sitio web: https://pfmcok.com/
Age Limitations: None
Hours/Horas: [Mon, Tue, Wed, Thu, Fri] 08:00 AM - 05:00 PM
Accessibility/Accesibilidad: Details Pending/Información pendiente (P, EB, IB, PA)

Pushmataha Family Medical Center, Inc

NPI:1891882676
1020 N Lawson Blvd.
Clayton, OK 74536
Phone/Teléfono: (918) 917-9999
Fax: (918) 569-7343
Website/Sitio web: https://pfmcok.com/
Age Limitations: None
Hours/Horas: [Mon, Tue, Wed, Thu, Fri] 08:00 AM - 05:00 PM
Accessibility/Accesibilidad: Details Pending/Información pendiente (P, EB, IB, PA)

OK

Pushmataha

Federally Qualified Health Center (FQHC)

Centro de Salud Federalmente Calificado (FQHC)

Pushmataha Family Medical Center, Inc

NPI:1891882676
415 6th Street
Clayton, OK 74536
Phone/Teléfono: (386) 236-7292
Website/Sitio web: https://pfmcok.com/
Age Limitations: None
Hours/Horas: [Mon, Tue, Wed, Thu, Fri] 08:00 AM - 05:00 PM
Accessibility/Accesibilidad: Details Pending/Información pendiente (P, EB, IB, PA)

Nurse Practitioner

Enfermero(a) Practicante

Blagg, Heather Janelle, APRN+

NPI:1073296604
Site Name: Pushmataha Family Medical Center Inc
1020 North Lawson Boulevard
Clayton, OK 74536
Phone/Teléfono: (918) 569-4143
Fax: (918) 569-7343
Age Limitations: None
Telehealth: Yes
Hours/Horas: [Mon, Tue, Wed, Thu, Fri] 08:00 AM - 05:00 PM
Accessibility/Accesibilidad: Details Pending/Información pendiente (P, EB, IB, PA)

OK

Pushmataha

Nurse Practitioner

Enfermero(a) Practicante

Blagg, Heather Janelle, APRN+

NPI:1073296604
Site Name: Pushmataha Family Medical Center Inc
1020 N Lawson Blvd
Clayton, OK 74536
Phone/Teléfono: (918) 569-4143
Fax: (918) 569-7343
Age Limitations: None
Telehealth: Yes
Hours/Horas: [Mon, Tue, Wed, Thu, Fri] 08:00 AM - 05:00 PM
Accessibility/Accesibilidad: Details Pending/Información pendiente (P, EB, IB, PA)

Boling, Shanete K, APRN+

NPI:1881326650
Site Name: Pushmataha Family Medical Center Inc
1020 N Lawson Blvd
Clayton, OK 74536
Phone/Teléfono: (918) 917-9999
Fax: (918) 569-7343
Age Limitations: None
Hours/Horas: [Mon, Tue, Wed, Thu, Fri] 08:00 AM - 05:00 PM
Accessibility/Accesibilidad: Details Pending/Información pendiente (P, EB, IB, PA)

OK

Pushmataha

Nurse Practitioner: Acute Care

Enfermero(a) Practicante: Cuidados agudos (intensivos)

Brown, Paula, CNP+

NPI:1992306708
Site Name: Pushmataha Family Medical Center Inc
1020 North Lawson Boulevard
Clayton, OK 74536
Phone/Teléfono: (918) 917-9999
Fax: (918) 569-7343
Age Limitations: None
Languages Spoken: Spanish
Telehealth: Yes
Hours/Horas: [Mon, Tue, Wed, Thu, Fri] 08:00 AM - 05:00 PM
Accessibility/Accesibilidad: Details Pending/Información pendiente (P, EB, IB, PA)

Nurse Practitioner: Family

Enfermero(a) Practicante: Familia

Blagg, Heather Janelle, APRN+

NPI:1073296604
Site Name: Pushmataha Family Medical Center Inc
1020 North Lawson Boulevard
Clayton, OK 74536
Phone/Teléfono: (918) 569-4143
Fax: (918) 569-7343
Age Limitations: None
Telehealth: Yes
Hours/Horas: [Mon, Tue, Wed, Thu, Fri] 08:00 AM - 05:00 PM
Accessibility/Accesibilidad: Details Pending/Información

OK

Pushmataha

Nurse Practitioner: Family

Enfermero(a) Practicante: Familia

Blagg, Heather Janelle, APRN+

pendiente (P, EB, IB, PA)

Blagg, Heather Janelle, APRN+

NPI:1073296604
Site Name: Pushmataha Family Medical Center Inc
1020 N Lawson Blvd
Clayton, OK 74536
Phone/Teléfono: (918) 569-4143
Fax: (918) 569-7343
Age Limitations: None
Telehealth: Yes
Hours/Horas: [Mon, Tue, Wed, Thu, Fri] 08:00 AM - 05:00 PM
Accessibility/Accesibilidad: Details Pending/Información pendiente (P, EB, IB, PA)

Boling, Shanete K, APRN+

NPI:1881326650
Site Name: Pushmataha Family Medical Center Inc
1020 N Lawson Blvd
Clayton, OK 74536
Phone/Teléfono: (918) 917-9999
Fax: (918) 569-7343
Age Limitations: None
Hours/Horas: [Mon, Tue, Wed, Thu, Fri] 08:00 AM - 05:00 PM
Accessibility/Accesibilidad: Details Pending/Información pendiente (P, EB, IB, PA)

OK

Pushmataha

Nurse Practitioner: Family

Enfermero(a) Practicante: Familia

Brown, Paula, CNP+

NPI:1992306708
Site Name: Pushmataha Family Medical Center Inc
1020 North Lawson Boulevard
Clayton, OK 74536
Phone/Teléfono: (918) 917-9999
Fax: (918) 569-7343
Age Limitations: None
Languages Spoken: Spanish
Telehealth: Yes
Hours/Horas: [Mon, Tue, Wed, Thu, Fri] 08:00 AM - 05:00 PM
Accessibility/Accesibilidad: Details Pending/Información pendiente (P, EB, IB, PA)

Smith, Rebecca Dawn, APRN+

NPI:1528600681
Site Name: Pushmataha Family Medical Center Inc
1020 N Lawson Blvd
Clayton, OK 74536
Phone/Teléfono: (918) 917-9999
Fax: (918) 569-7343
Provider Email/Correo electrónico del proveedor: monika@midwestrcm.com
Age Limitations: None
Hours/Horas: [Mon, Tue, Wed, Thu, Fri] 08:00 AM - 05:00 PM
Accessibility/Accesibilidad: Details Pending/Información pendiente (P, EB, IB, PA)

OK

Haskell

Stigler

Federally Qualified Health Center (FQHC)

Centro de Salud Federalmente Calificado (FQHC)

Stigler Health & Wellness Center, Inc

NPI:1891752853
1505 E Main St
Stigler, OK 74462
Phone/Teléfono: (800) 640-9741
Fax: (918) 967-3351
Website/Sitio web: http://www.healthwellnessok.com
Age Limitations: None
Hours/Horas: [Mon, Tue, Wed, Thu, Fri] 08:00 AM - 05:00 PM
Accessibility/Accesibilidad: Details Pending/Información pendiente (P, EB, IB, PA)

Stigler Health & Wellness Center, Inc.

NPI:1891752853
1630 South Kerr Boulevard
Stigler, OK 74462
Phone/Teléfono: (800) 640-9741
Fax: (918) 967-4582
Website/Sitio web: http://www.healthwellnessok.com
Age Limitations: None
Hours/Horas: [Mon, Tue, Wed, Thu, Fri] 08:00 AM - 05:00 PM
Accessibility/Accesibilidad: Details Pending/Información pendiente (P, EB, IB, PA)

OK

Latimer

Wilburton

Federally Qualified Health Center (FQHC)

Centro de Salud Federalmente Calificado (FQHC)

Stigler Health & Wellness Center, Inc

NPI:1891752853
802 Highway 2 N
Wilburton, OK 74578
Phone/Teléfono: (800) 640-9741
Fax: (918) 495-9931
Website/Sitio web: http://www.healthwellnessok.com
Age Limitations: None
Hours/Horas: [Mon, Tue, Wed, Thu, Fri] 08:00 AM - 05:00 PM
Accessibility/Accesibilidad: Details Pending/Información pendiente (P, EB, IB, PA)

Pushmataha

Clayton

Federally Qualified Health Center (FQHC)

Centro de Salud Federalmente Calificado (FQHC)

PUSHMATAHA FAMILY MEDICAL CENTER INC

NPI:1891882676
1020 N Lawson Blvd
Clayton, OK 74536
Phone/Teléfono: (918) 917-9999
Fax: (918) 569-7343
Website/Sitio web: https://pfmcok.com/

OK

Pushmataha

Federally Qualified Health Center (FQHC)

Centro de Salud Federalmente Calificado (FQHC)

PUSHMATAHA FAMILY MEDICAL CENTER INC

Age Limitations: None
Hours/Horas: [Mon, Tue, Wed, Thu, Fri] 08:00 AM - 05:00 PM
Accessibility/Accesibilidad: Details Pending/Información pendiente (P, EB, IB, PA)

Pushmataha Family Medical Center

NPI:1487193819
1020 North Lawson Boulevard
Clayton, OK 74536
Phone/Teléfono: (918) 917-9999
Fax: (918) 569-7552
Age Limitations: None

Accessibility/Accesibilidad: Details Pending/Información pendiente (P, EB, IB, PA)

Pushmataha Family Medical Center

NPI:1891882676
1021 N Lawson Boulevard
Clayton, OK 74536
Phone/Teléfono: (918) 917-1000
Fax: (918) 569-7553
Website/Sitio web: https://pfmcok.com/
Age Limitations: None
Hours/Horas: [Mon, Tue, Wed, Thu, Fri] 08:00 AM - 05:00 PM

This directory is updated as of 12/03/2025

OK

Pushmataha

Federally Qualified Health Center (FQHC)

Centro de Salud Federalmente Calificado (FQHC)

Pushmataha Family Medical Center

Accessibility/Accesibilidad: Details Pending/Información pendiente (P, EB, IB, PA)

Pushmataha Family Medical Center

NPI:1891882676
1020 North Lawson Boulevard
Clayton, OK 74536
Phone/Teléfono: (918) 917-9999
Fax: (918) 569-7343
Website/Sitio web: https://pfmcok.com/
Age Limitations: None
Hours/Horas: [Mon, Tue, Wed, Thu, Fri] 08:00 AM - 05:00 PM
Accessibility/Accesibilidad: Details Pending/Información pendiente (P, EB, IB, PA)

Pushmataha Family Medical Center, Inc

NPI:1891882676
1020 N Lawson Blvd.
Clayton, OK 74536
Phone/Teléfono: (918) 917-9999
Fax: (918) 569-7343
Website/Sitio web: https://pfmcok.com/
Age Limitations: None
Hours/Horas: [Mon, Tue, Wed, Thu, Fri] 08:00 AM - 05:00 PM

OK

Pushmataha

Federally Qualified Health Center (FQHC)

Centro de Salud Federalmente Calificado (FQHC)

Pushmataha Family Medical Center, Inc

Accessibility/Accesibilidad: Details Pending/Información pendiente (P, EB, IB, PA)

Pushmataha Family Medical Center, Inc

NPI:1891882676
415 6th Street
Clayton, OK 74536
Phone/Teléfono: (386) 236-7292
Website/Sitio web: https://pfmcok.com/
Age Limitations: None
Hours/Horas: [Mon, Tue, Wed, Thu, Fri] 08:00 AM - 05:00 PM
Accessibility/Accesibilidad: Details Pending/Información pendiente (P, EB, IB, PA)

OK

Haskell

Stigler

Counselor

Consejero

Hodges, Stephanie Suzanne, LPC+

NPI:1952763906
Site Name: Stephanie Hodges Counseling LLC
1407 NE D St
Ste 108
Stigler, OK 74462
Phone/Teléfono: (918) 917-0342
Age Limitations: None
Hours/Horas: [Mon, Tue, Wed, Thu, Fri] 08:00 AM - 05:00 PM
Accessibility/Accesibilidad: Details Pending/Información pendiente (P, EB, IB, PA)

Schultz, Rosa, PC+

NPI:1619004462
Site Name: Sallisaw Stigler Health Wellness
1505 E Main St
Stigler, OK 74462
Phone/Teléfono: (800) 640-9741
Fax: (918) 967-3351
Age Limitations: None
Languages Spoken: Spanish
Hours/Horas: [Mon, Tue, Wed, Thu, Fri] 08:00 AM - 05:00 PM
Accessibility/Accesibilidad: Details Pending/Información pendiente (P, EB, IB, PA)

OK

Haskell

Infectious Disease

Enfermedades infecciosas

Wasi, Faisal, MD+

Certification(s):Board Certified
NPI:1689672263
Site Name: Faisal Wasi MD PC
905 NW 5th St
Stigler, OK 74462
Phone/Teléfono: (918) 872-8822
Age Limitations: None
Hours/Horas: [Mon, Tue, Wed, Thu, Fri] 08:00 AM - 05:00 PM
Accessibility/Accesibilidad: Details Pending/Información pendiente (P, EB, IB, PA)

Internal Medicine (General Medical Care)

Medicina interna (atención médica general)

Wasi, Faisal, MD+

Certification(s):Board Certified
NPI:1689672263
Site Name: Faisal Wasi MD PC
905 NW 5th St
Stigler, OK 74462
Phone/Teléfono: (918) 872-8822
Age Limitations: None
Hours/Horas: [Mon, Tue, Wed, Thu, Fri] 08:00 AM - 05:00 PM
Accessibility/Accesibilidad: Details Pending/Información pendiente (P, EB, IB, PA)

OK

Haskell

Nurse Practitioner

Enfermero(a) Practicante

Haytaian, Erin N, NP+

NPI:1801149968
Site Name: Sallisaw Stigler Health Wellness
1505 E Main St
Stigler, OK 74462
Phone/Teléfono: (800) 640-9741
Fax: (918) 967-3351
Provider Email/Correo electrónico del proveedor: EHAYTAIAN@GMAIL.COM
Age Limitations: None
Hours/Horas: [Mon, Tue, Wed, Thu, Fri] 08:00 AM - 05:00 PM
Accessibility/Accesibilidad: Details Pending/Información pendiente (P, EB, IB, PA)

Nurse Practitioner: Psych/Mental Health

Enfermero(a) Practicante: Psiquiatría/Salud Mental

Haytaian, Erin N, NP+

NPI:1801149968
Site Name: Sallisaw Stigler Health Wellness
1505 E Main St
Stigler, OK 74462
Phone/Teléfono: (800) 640-9741
Fax: (918) 967-3351
Provider Email/Correo electrónico del proveedor: EHAYTAIAN@GMAIL.COM
Age Limitations: None
Hours/Horas: [Mon, Tue, Wed, Thu, Fri] 08:00 AM - 05:00 PM

This directory is updated as of 12/03/2025

OK

Haskell

Nurse Practitioner: Psych/Mental Health

Enfermero(a) Practicante: Psiquiatría/Salud Mental

Haytaian, Erin N, NP+

Accessibility/Accesibilidad: Details Pending/Información pendiente (P P, P EB, P IB, P PA)

Physician Assistant

Asistente Médico

Butler, Chasity Jane, PA+

NPI:1619273877
Site Name: PSYCHIATRIC AND ADDICTION CENTERED MEDICINE LLC
109 E Main St
Unit D
Stigler, OK 74462
Phone/Teléfono: (918) 438-5477
Age Limitations: None
Hours/Horas: [Mon, Tue, Wed, Thu, Fri] 08:00 AM - 05:00 PM
Accessibility/Accesibilidad: Details Pending/Información pendiente (P P, P EB, P IB, P PA)

Public Health or Welfare

Salud Pública o Bienestar Social

HASKELL COUNTY HEALTH DEPARTMENT

NPI:1184891525
901 NW 6th St
Stigler, OK 74462
Phone/Teléfono:
Age Limitations: None

OK

Haskell

Public Health or Welfare

Salud Pública o Bienestar Social

HASKELL COUNTY HEALTH DEPARTMENT

Hours/Horas: [Mon, Tue, Wed, Thu, Fri] 08:00 AM - 05:00 PM
Accessibility/Accesibilidad: Details Pending/Información pendiente (P P, P EB, P IB, P PA)

Latimer

Wilburton

Counselor

Consejero

Caldwell, Alice, PC+

NPI:1699917450
Site Name: Dr. Alice L. Caldwell
301 E Main St
Ste B
Wilburton, OK 74578
Phone/Teléfono: (918) 917-5292
Age Limitations: None
Hours/Horas: [Mon, Tue, Wed, Thu, Fri] 08:00 AM - 05:00 PM
Modalities: 2, 3, 5, 8, 7, 9
Accessibility/Accesibilidad: Details Pending/Información pendiente (P P, P EB, P IB, P PA)

Caldwell, Alice, PC+

NPI:1699917450
Site Name: AHNI WAKAYA COUNSELING & CONSULTING, INC
301 E Main St
Ste B

OK

Latimer

Counselor

Consejero

Caldwell, Alice, PC+

Wilburton, OK 74578
Phone/Teléfono: (833) 465-2922
Fax: (833) 465-2922
Age Limitations: None
Hours/Horas: [Mon, Tue, Wed, Thu, Fri] 08:00 AM - 05:00 PM
Modalities: 2, 3, 5, 8, 7, 9
Accessibility/Accesibilidad: Details Pending/Información pendiente (P P, P EB, P IB, P PA)

Jones, Daryl Jones, LPC+

NPI:1972821197
Site Name: Central Focus LLC
103 W Main St
Wilburton, OK 74578
Phone/Teléfono: (918) 465-7890
Fax: (918) 856-3670
Age Limitations: None
Hours/Horas: [Mon, Tue, Wed, Thu] 08:00 AM - 05:00 PM, Fri 08:00 AM - 12:00 PM
Accessibility/Accesibilidad: Details Pending/Información pendiente (P P, P EB, P IB, P PA)

Public Health or Welfare

Salud Pública o Bienestar Social

LATIMER COUNTY HEALTH DEPARTMENT

NPI:1184891525
201 W Main St
Wilburton, OK 74578
Phone/Teléfono:

OK

Latimer

Public Health or Welfare

Salud Pública o Bienestar Social

LATIMER COUNTY HEALTH DEPARTMENT

Age Limitations: None
Hours/Horas: [Mon, Tue, Wed, Thu, Fri] 08:00 AM - 05:00 PM
Accessibility/Accesibilidad: Details Pending/Información pendiente (P, EB, IB, PA)

Pushmataha

Antlers

Case Manager/Care Coordinator

Gestor de casos/Coordinador de atención médica

Avington, Patrice+

NPI:1053193458
Site Name: Quest MHSA
307 SW B St
Antlers, OK 74523
Phone/Teléfono: (580) 298-3001
Fax: (580) 298-5357
Age Limitations: None
Telehealth: Yes
Hours/Horas: [Mon, Tue, Wed, Thu, Fri] 08:00 AM - 05:00 PM
Accessibility/Accesibilidad: Details Pending/Información pendiente (P, EB, IB, PA)

Bailey, Tracy, UNK+

NPI:1073151148
Site Name: Serenity Behavioral Services, PLLC
301 N High St

OK

Pushmataha

Case Manager/Care Coordinator

Gestor de casos/Coordinador de atención médica

Bailey, Tracy, UNK+

Antlers, OK 74523
Phone/Teléfono: (580) 271-7055
Fax: (580) 271-7056
Age Limitations: None
Telehealth: Yes
Hours/Horas: [Mon, Tue, Wed, Thu, Fri] 08:00 AM - 05:00 PM
Accessibility/Accesibilidad: Details Pending/Información pendiente (P, EB, IB, PA)

Clay, Staci, CBHCMS+

NPI:1588926836
Site Name: ZEN GEE COUNSELING LLC
1322 W Main St
Antlers, OK 74523
Phone/Teléfono: (580) 298-5062
Fax: (580) 298-9958
Age Limitations: None
Hours/Horas: [Mon, Tue, Wed, Thu, Fri] 08:00 AM - 05:00 PM
Accessibility/Accesibilidad: Details Pending/Información pendiente (P, EB, IB, PA)

Clem, Melissa, UNK+

NPI:1932672078
Site Name: Serenity Behavioral Services, PLLC
301 N High St
Antlers, OK 74523
Phone/Teléfono: (580) 271-7055
Fax: (580) 271-7056

OK

Pushmataha

Case Manager/Care Coordinator

Gestor de casos/Coordinador de atención médica

Clem, Melissa, UNK+

Age Limitations: None
Telehealth: Yes
Hours/Horas: [Mon, Tue, Wed, Thu, Fri] 08:00 AM - 05:00 PM
Accessibility/Accesibilidad: Details Pending/Información pendiente (P, EB, IB, PA)

Hallman, Jody, BS+

NPI:1669718250
Site Name: Serenity Behavioral Services, PLLC
301 N High St
Antlers, OK 74523
Phone/Teléfono: (580) 271-7055
Fax: (580) 271-7056
Age Limitations: None
Telehealth: Yes
Hours/Horas: [Mon, Tue, Wed, Thu, Fri] 08:00 AM - 05:00 PM
Accessibility/Accesibilidad: Details Pending/Información pendiente (P, EB, IB, PA)

Poole, Bethani, BS+

NPI:1811751944
Site Name: Serenity Behavioral Services, PLLC
301 N High St
Antlers, OK 74523
Phone/Teléfono: (580) 271-7055
Fax: (580) 271-7056
Provider Email/Correo electrónico del proveedor: BH

OK

Pushmataha

Case Manager/Care Coordinator

Gestor de casos/Coordinador de atención médica

Poole, Bethani, BS+

Age Limitations: None
Telehealth: Yes
Hours/Horas: [Mon, Tue, Wed, Thu, Fri] 08:00 AM - 05:00 PM
Accessibility/Accesibilidad: Details Pending/Información pendiente (P, EB, IB, PA)

Counselor

Consejero

Allen, Sierra Hurley, LPC+

NPI:1013519446
Site Name: ZEN GEE COUNSELING LLC
1322 W Main St
Antlers, OK 74523
Phone/Teléfono: (580) 298-5062
Fax: (580) 298-9958
Age Limitations: None
Hours/Horas: [Mon, Wed, Thu, Fri] 08:00 AM - 05:00 PM
Accessibility/Accesibilidad: Details Pending/Información pendiente (P, EB, IB, PA)

Brown, Deron, LPC+

NPI:1376925768
Site Name: ZEN GEE COUNSELING LLC
1322 W Main St
Antlers, OK 74523
Phone/Teléfono: (580) 298-5062
Fax: (580) 298-9958

OK

Pushmataha

Counselor

Consejero

Brown, Deron, LPC+

Age Limitations: None
Hours/Horas: [Mon, Tue, Wed, Thu, Fri] 08:00 AM - 05:00 PM
Accessibility/Accesibilidad: Details Pending/Información pendiente (P, EB, IB, PA)

Cody, Connie, LMHC+

NPI:1326339342
Site Name: ZEN GEE COUNSELING LLC
1322 W Main St
Antlers, OK 74523
Phone/Teléfono: (580) 298-5062
Fax: (580) 298-9958
Age Limitations: None
Hours/Horas: [Mon, Tue, Wed, Thu, Fri] 08:00 AM - 05:00 PM
Accessibility/Accesibilidad: Details Pending/Información pendiente (P, EB, IB, PA)

Eskue, Linda, LPC+

NPI:1558698662
Site Name: Zendell A Gee dba Zen Gee Counseling, LLC
1322 W Main St
Antlers, OK 74523
Phone/Teléfono: (580) 298-5062
Provider Email/Correo electrónico del proveedor: leskue@crpsok.com
Age Limitations: None
Hours/Horas: [Mon, Tue, Wed, Thu, Fri] 08:00 AM - 05:00 PM

OK

Pushmataha

Counselor

Consejero

Eskue, Linda, LPC+

Accessibility/Accesibilidad: Details Pending/Información pendiente (P, EB, IB, PA)

Gee, Zen A, PC+

NPI:1679791057
Site Name: Zendell A Gee dba Zen Gee Counseling, LLC
1322 W Main St
Antlers, OK 74523
Phone/Teléfono: (580) 298-5062
Age Limitations: None
Hours/Horas: [Mon, Tue, Wed, Thu, Fri] 08:00 AM - 05:00 PM
Accessibility/Accesibilidad: Details Pending/Información pendiente (P, EB, IB, PA)

Hallman, Malisa, PC+

NPI:1447474812
Site Name: Serenity Behavioral Services, PLLC
301 N High St
Antlers, OK 74523
Phone/Teléfono: (580) 271-7055
Fax: (580) 271-7056
Age Limitations: None
Telehealth: Yes
Hours/Horas: [Mon, Tue, Wed, Thu, Fri] 08:00 AM - 05:00 PM
Modalities: 6, 2, 3
Accessibility/Accesibilidad: Details Pending/Información pendiente (P, EB, IB, PA)

OK

Pushmataha

Counselor

Consejero

Hyde, Cassie A, PC+

NPI:1386971232
Site Name: Zendell A Gee dba Zen Gee Counseling, LLC
1322 W Main St
Antlers, OK 74523
Phone/Teléfono: (580) 298-5062
Age Limitations: None
Hours/Horas: [Mon, Tue, Wed, Thu, Fri] 08:00 AM - 05:00 PM
Accessibility/Accesibilidad: Details Pending/Información pendiente (P, EB, IB, PA)

Love, Lisa C, LPC+

NPI:1164867784
Site Name: Zendell A Gee dba Zen Gee Counseling, LLC
1322 W Main St
Antlers, OK 74523
Phone/Teléfono: (580) 298-5062
Age Limitations: None
Hours/Horas: [Mon, Tue, Wed, Thu, Fri] 08:00 AM - 05:00 PM
Accessibility/Accesibilidad: Details Pending/Información pendiente (P, EB, IB, PA)

Martin, Tara L, LPC+

NPI:1922421098
Site Name: Brighter Heights of Oklahoma
107 S High St
Antlers, OK 74523
Phone/Teléfono: (580) 298-2830
Age Limitations: None

OK

Pushmataha

Counselor

Consejero

Martin, Tara L, LPC+

Hours/Horas: [Mon, Tue, Wed, Thu, Fri] 08:00 AM - 05:00 PM
Accessibility/Accesibilidad: Details Pending/Información pendiente (P, EB, IB, PA)

General Surgery

Cirugía

Randolph, John Douglas, MD+

NPI:1629065636
Site Name: OHH Physicians LLC
603 NE 2nd St
Antlers, OK 74523
Phone/Teléfono: (580) 298-3351
Fax: (405) 608-3830
Provider Email/Correo electrónico del proveedor: rswindall@okheart.com
Age Limitations: None
Hours/Horas: [Mon, Tue, Wed, Thu, Fri] 08:00 AM - 05:00 PM
Accessibility/Accesibilidad: Details Pending/Información pendiente (P, EB, IB, PA)

Nurse Practitioner

Enfermero(a) Practicante

Stephens, Sabrina Ann, PMHNP+

NPI:1750085064
Site Name: Sunrise Mental Health
1322 W Main St

OK

Pushmataha

Nurse Practitioner

Enfermero(a) Practicante

Stephens, Sabrina Ann, PMHNP+

Antlers, OK 74523
Phone/Teléfono: (580) 772-1623
Fax: (580) 202-3346
Age Limitations: None
Languages Spoken: English
Hours/Horas: [Mon, Tue, Wed, Thu] 09:00 AM - 05:00 PM, Fri 08:00 AM - 05:00 PM
Accessibility/Accesibilidad: Details Pending/Información pendiente (P, EB, IB, PA)

Physician Assistant

Asistente Médico

Olivella, Harry J, PA+

Certification(s):Board Certified
NPI:1265489322
Site Name: Pushmataha County Hospital Authority Physician
510 E Main St
Antlers, OK 74523
Phone/Teléfono: (580) 298-3341
Provider Email/Correo electrónico del proveedor: monika@midwestrcm.com
Age Limitations: None
Hours/Horas: [Mon, Tue, Wed, Thu, Fri] 08:00 AM - 05:00 PM
Accessibility/Accesibilidad: Details Pending/Información pendiente (P, EB, IB, PA)

OK

Pushmataha

Physician Assistant

Asistente Médico

Villarreal, Christopher, PA+

Certification(s):Board Certified
NPI:1952393381
Site Name: Pushmataha County Hospital Authority Physician
510 E Main St
Antlers, OK 74523
Phone/Teléfono: (580) 298-3341
Provider Email/Correo electrónico del proveedor: monika@midwestrcm.com
Age Limitations: None
Hours/Horas: [Mon, Tue, Wed, Thu, Fri] 08:00 AM - 05:00 PM
Accessibility/Accesibilidad: Details Pending/Información pendiente (P P, P EB, P IB, P PA)

Public Health or Welfare

Salud Pública o Bienestar Social

PUSHMATAHA COUNTY HEALTH DEPARTMENT

NPI:1184891525
318 W Main St
Antlers, OK 74523
Phone/Teléfono:
Age Limitations: None
Hours/Horas: [Mon, Tue, Wed, Thu, Fri] 08:00 AM - 05:00 PM
Accessibility/Accesibilidad: Details Pending/Información pendiente (P P, P EB, P IB, P PA)

OK

Pushmataha

Thoracic Surgery (Operations of the Heart And Chest)

Cirugía Torácica (Operaciones del Corazón y el Tórax)

Randolph, John Douglas, MD+

NPI:1629065636
Site Name: OHH Physicians LLC
603 NE 2nd St
Antlers, OK 74523
Phone/Teléfono: (580) 298-3351
Fax: (405) 608-3830
Provider Email/Correo electrónico del proveedor: rswindall@okheart.com
Age Limitations: None
Hours/Horas: [Mon, Tue, Wed, Thu, Fri] 08:00 AM - 05:00 PM
Accessibility/Accesibilidad: Details Pending/Información pendiente (P P, P EB, P IB, P PA)

Clayton

Nurse Practitioner

Enfermero(a) Practicante

Vandenburg, Amanda Lyn, APRN+

NPI:1528430998
Site Name: Pushmataha Family Medical Center Inc
1020 N Lawson Blvd
Clayton, OK 74536
Phone/Teléfono: (918) 917-9999
Fax: (918) 569-7343
Age Limitations: None
Languages Spoken: Spanish
Hours/Horas: [Mon, Tue, Wed, Thu, Fri] 08:00 AM - 05:00 PM

OK

Pushmataha

Nurse Practitioner

Enfermero(a) Practicante

Vandenburg, Amanda Lyn, APRN+

Accessibility/Accesibilidad: Details Pending/Información pendiente (P P, P EB, P IB, P PA)

Nurse Practitioner: Family

Enfermero(a) Practicante: Familia

Dungan, Deana R, APRN+

NPI:1861005878
Site Name: Pushmataha Family Medical Center Inc
1020 N Lawson Blvd
Clayton, OK 74536
Phone/Teléfono: (918) 917-9999
Fax: (918) 569-7343
Age Limitations: None
Hours/Horas: [Mon, Tue, Wed, Thu, Fri] 08:00 AM - 05:00 PM
Accessibility/Accesibilidad: Details Pending/Información pendiente (P P, P EB, P IB, P PA)

Vandenburg, Amanda Lyn, APRN+

NPI:1528430998
Site Name: Pushmataha Family Medical Center Inc
1020 N Lawson Blvd
Clayton, OK 74536
Phone/Teléfono: (918) 917-9999
Fax: (918) 569-7343
Age Limitations: None
Languages Spoken: Spanish

OK

Pushmataha

Nurse Practitioner: Family

Enfermero(a) Practicante: Familia

Vandenburg, Amanda Lyn, APRN+

Hours/Horas: [Mon, Tue, Wed, Thu, Fri] 08:00 AM - 05:00 PM

Accessibility/Accesibilidad: Details Pending/Información pendiente (P, EB, IB, PA)

OK

Haskell

Stigler

Clinic/Center: Mental Health (Including Community Mental Health Center)

Clínica/Centro: Salud Mental (Incluso el Centro Comunitario de Salud Mental)

HOMEBASED SERVICES AND RESOURCES, INC

NPI:1386079648
904 NW 4th St
Stigler, OK 74462
Phone/Teléfono: (918) 967-8223
Fax: (918) 967-8203
Age Limitations: None
Hours/Horas: [Mon, Tue, Wed, Thu, Fri] 08:00 AM - 05:00 PM
Accessibility/Accesibilidad: Details Pending/Información pendiente (P, EB, IB, PA)

Federally Qualified Health Center (FQHC)

Centro de Salud Federalmente Calificado (FQHC)

Stigler Health & Wellness Center, Inc

NPI:1891752853
1505 E Main St
Stigler, OK 74462
Phone/Teléfono: (800) 640-9741
Fax: (918) 967-3351
Website/Sitio web: http://www.healthwellnessok.com
Age Limitations: None
Hours/Horas: [Mon, Tue, Wed, Thu, Fri] 08:00 AM - 05:00 PM

OK

Haskell

Federally Qualified Health Center (FQHC)

Centro de Salud Federalmente Calificado (FQHC)

Stigler Health & Wellness Center, Inc

Accessibility/Accesibilidad: Details Pending/Información pendiente (P, EB, IB, PA)

Stigler Health & Wellness Center, Inc.

NPI:1891752853
1630 South Kerr Boulevard
Stigler, OK 74462
Phone/Teléfono: (800) 640-9741
Fax: (918) 967-4582
Website/Sitio web: http://www.healthwellnessok.com
Age Limitations: None
Hours/Horas: [Mon, Tue, Wed, Thu, Fri] 08:00 AM - 05:00 PM
Accessibility/Accesibilidad: Details Pending/Información pendiente (P, EB, IB, PA)

Rural Health Center (RHC)

Centro de Salud Rural (RHC)

HRH Medical Group, Stigler Family Medicine

NPI:1184217606
503 NW H St
Stigler, OK 74462
Phone/Teléfono: (317) 890-8033
Fax: (317) 890-8033
Age Limitations: None

OK

Haskell

Rural Health Center (RHC)

Centro de Salud Rural (RHC)

HRH Medical Group, Stigler Family Medicine

Hours/Horas: [Mon, Tue, Wed, Thu, Fri] 08:00 AM - 05:00 PM
Accessibility/Accesibilidad: Details Pending/Información pendiente (P, EB, IB, PA)

Stigler Primary Care Clinic

NPI:1851914113
907 NW 5th St
Stigler, OK 74462
Phone/Teléfono: (918) 967-0055
Fax: (918) 967-2808
Age Limitations: None
Hours/Horas: [Mon, Tue, Wed, Thu, Fri] 08:00 AM - 05:00 PM
Accessibility/Accesibilidad: Details Pending/Información pendiente (P, EB, IB, PA)

Single Specialty Group

Grupo de una sola especialidad

Homebased Services and Resources

NPI:1386079648
904 NW 4th St
Stigler, OK 74462
Phone/Teléfono: (918) 967-8223
Fax: (918) 967-8223
Age Limitations: None
Hours/Horas: [Mon, Tue, Wed, Thu, Fri] 08:00 AM - 05:00 PM
Accessibility/Accesibilidad: Details Pending/Información

This directory is updated as of 12/03/2025

OK

Haskell

Single Specialty Group

Grupo de una sola especialidad

Homebased Services and Resources

pendiente (P, EB, IB, PA)

Latimer

Wilburton

Clinic/Center: Mental Health (Including Community Mental Health Center)

Clínica/Centro: Salud Mental (Incluso el Centro Comunitario de Salud Mental)

AHNI WAKAYA COUNSELING & CONSULTING, INC

NPI:1407438930
301 E Main St
Ste B
Wilburton, OK 74578
Phone/Teléfono: (833) 465-2922
Fax: (833) 465-2922
Age Limitations: None
Hours/Horas: [Mon, Tue, Wed, Thu, Fri] 08:00 AM - 05:00 PM
Accessibility/Accesibilidad: Details Pending/Información pendiente (P, EB, IB, PA)

Ahni Wayaka Counseling and Consulting, Inc

NPI:1407438930
301 East Main Street
Suite 2
Wilburton, OK 74578
Phone/Teléfono: (833) 465-2922
Age Limitations: None

OK

Latimer

Clinic/Center: Mental Health (Including Community Mental Health Center)

Clínica/Centro: Salud Mental (Incluso el Centro Comunitario de Salud Mental)

Ahni Wayaka Counseling and Consulting, Inc

Hours/Horas: [Mon, Tue, Wed, Thu, Fri] 08:00 AM - 05:00 PM
Accessibility/Accesibilidad: Details Pending/Información pendiente (P, EB, IB, PA)

Federally Qualified Health Center (FQHC)

Centro de Salud Federalmente Calificado (FQHC)

Stigler Health & Wellness Center, Inc

NPI:1891752853
802 Highway 2 N
Wilburton, OK 74578
Phone/Teléfono: (800) 640-9741
Fax: (918) 495-9931
Website/Sitio web: http://www.healthwellnessok.com
Age Limitations: None
Hours/Horas: [Mon, Tue, Wed, Thu, Fri] 08:00 AM - 05:00 PM
Accessibility/Accesibilidad: Details Pending/Información pendiente (P, EB, IB, PA)

OK

Latimer

Rural Health Center (RHC)

Centro de Salud Rural (RHC)

HRH Medical Group, Rana Family Medical Clinic

NPI:1902534209
810 Highway 2 N
Wilburton, OK 74578
Phone/Teléfono: (317) 890-8033
Fax: (317) 890-8033
Age Limitations: None
Hours/Horas: [Mon, Tue, Wed, Thu, Fri] 08:00 AM - 05:00 PM
Accessibility/Accesibilidad: Details Pending/Información pendiente (P, EB, IB, PA)

Pushmataha

Antlers

Clinic/Center: Mental Health (Including Community Mental Health Center)

Clínica/Centro: Salud Mental (Incluso el Centro Comunitario de Salud Mental)

Brighter Heights Oklahoma

NPI:1063576122
107 S High St
Antlers, OK 74523
Phone/Teléfono: (580) 298-2830
Age Limitations: None
Hours/Horas: [Mon, Tue, Wed, Thu, Fri] 08:00 AM - 05:00 PM
Accessibility/Accesibilidad: Details Pending/Información pendiente (P, EB, IB, PA)

OK

Pushmataha

Clinic/Center: Mental Health (Including Community Mental Health Center)

Clínica/Centro: Salud Mental (Incluso el Centro Comunitario de Salud Mental)

Brighter Heights Oklahoma

NPI:1154485225
107 S High St
Antlers, OK 74523
Phone/Teléfono: (580) 298-2830
Fax: (580) 298-6723
Age Limitations: None
Hours/Horas: [Mon, Tue, Wed, Thu, Fri] 08:00 AM - 05:00 PM
Accessibility/Accesibilidad: Details Pending/Información pendiente (P, EB, IB, PA)

Brighter Heights Oklahoma

NPI:1083778153
107 S High St
Antlers, OK 74523
Phone/Teléfono: (580) 298-2830
Fax: (580) 298-6723
Age Limitations: None
Hours/Horas: [Mon, Tue, Wed, Thu, Fri] 08:00 AM - 05:00 PM
Accessibility/Accesibilidad: Details Pending/Información pendiente (P, EB, IB, PA)

Brighter Heights Oklahoma

NPI:1639233703
107 S High St
Antlers, OK 74523
Phone/Teléfono: (580) 298-2830
Fax: (580) 298-6723

OK

Pushmataha

Clinic/Center: Mental Health (Including Community Mental Health Center)

Clínica/Centro: Salud Mental (Incluso el Centro Comunitario de Salud Mental)

Brighter Heights Oklahoma

Age Limitations: None
Hours/Horas: [Mon, Tue, Wed, Thu, Fri] 08:00 AM - 05:00 PM
Accessibility/Accesibilidad: Details Pending/Información pendiente (P, EB, IB, PA)

SERENITY BEHAVIORAL SERVICES, PLLC

NPI:1336423086
301 N High St
Antlers, OK 74523
Phone/Teléfono: (580) 271-7055
Fax: (580) 271-7056
Age Limitations: None
Hours/Horas: [Mon, Tue, Wed, Thu, Fri] 08:00 AM - 05:00 PM
Accessibility/Accesibilidad: Details Pending/Información pendiente (P, EB, IB, PA)

ZEN GEE COUNSELING LLC

NPI:1841491214
1322 W Main St
Antlers, OK 74523
Phone/Teléfono: (580) 298-5062
Fax: (580) 298-9958
Age Limitations: None
Hours/Horas: [Mon, Tue, Wed, Thu, Fri] 08:00 AM - 05:00 PM

OK

Pushmataha

Clinic/Center: Mental Health (Including Community Mental Health Center)

Clínica/Centro: Salud Mental (Incluso el Centro Comunitario de Salud Mental)

ZEN GEE COUNSELING LLC

Accessibility/Accesibilidad: Details Pending/Información pendiente (P, EB, IB, PA)

Rural Health Center (RHC)

Centro de Salud Rural (RHC)

Rowland Flatt Clinic Rural Health

NPI:1013908441
603 NE 2nd St
Antlers, OK 74523
Phone/Teléfono: (580) 298-3351
Age Limitations: None
Hours/Horas: [Mon, Tue, Wed, Thu, Fri] 08:00 AM - 05:00 PM
Accessibility/Accesibilidad: Details Pending/Información pendiente (P, EB, IB, PA)

Single Specialty Group

Grupo de una sola especialidad

Restore Family Medical

NPI:1528545472
416020 E 1951 Rd
Antlers, OK 74523
Phone/Teléfono: (580) 298-9063
Fax: (580) 298-9067
Age Limitations: None

OK

Pushmataha

Single Specialty Group

Grupo de una sola especialidad

Restore Family Medical

Hours/Horas: [Mon, Tue, Wed, Thu, Fri] 08:00 AM - 05:00 PM
Accessibility/Accesibilidad: Details Pending/Información pendiente (P, EB, IB, PA)

Clayton

Federally Qualified Health Center (FQHC)

Centro de Salud Federalmente Calificado (FQHC)

PUSHMATAHA FAMILY MEDICAL CENTER INC

NPI:1891882676
1020 N Lawson Blvd
Clayton, OK 74536
Phone/Teléfono: (918) 917-9999
Fax: (918) 569-7343
Website/Sitio web: https://pfmcok.com/
Age Limitations: None
Hours/Horas: [Mon, Tue, Wed, Thu, Fri] 08:00 AM - 05:00 PM
Accessibility/Accesibilidad: Details Pending/Información pendiente (P, EB, IB, PA)

Pushmataha Family Medical Center

NPI:1487193819
1020 North Lawson Boulevard
Clayton, OK 74536
Phone/Teléfono: (918) 917-9999
Fax: (918) 569-7552

OK

Pushmataha

Federally Qualified Health Center (FQHC)

Centro de Salud Federalmente Calificado (FQHC)

Pushmataha Family Medical Center

Age Limitations: None

Accessibility/Accesibilidad: Details Pending/Información pendiente (P, EB, IB, PA)

Pushmataha Family Medical Center

NPI:1891882676
1021 N Lawson Boulevard
Clayton, OK 74536
Phone/Teléfono: (918) 917-1000
Fax: (918) 569-7553
Website/Sitio web: https://pfmcok.com/
Age Limitations: None
Hours/Horas: [Mon, Tue, Wed, Thu, Fri] 08:00 AM - 05:00 PM
Accessibility/Accesibilidad: Details Pending/Información pendiente (P, EB, IB, PA)

Pushmataha Family Medical Center

NPI:1891882676
1020 North Lawson Boulevard
Clayton, OK 74536
Phone/Teléfono: (918) 917-9999
Fax: (918) 569-7343
Website/Sitio web: https://pfmcok.com/
Age Limitations: None

OK

Pushmataha

Federally Qualified Health Center (FQHC)

Centro de Salud Federalmente Calificado (FQHC)

Pushmataha Family Medical Center

Hours/Horas: [Mon, Tue, Wed, Thu, Fri] 08:00 AM - 05:00 PM
Accessibility/Accesibilidad: Details Pending/Información pendiente (P, EB, IB, PA)

Pushmataha Family Medical Center, Inc

NPI:1891882676
1020 N Lawson Blvd.
Clayton, OK 74536
Phone/Teléfono: (918) 917-9999
Fax: (918) 569-7343
Website/Sitio web: https://pfmcok.com/
Age Limitations: None
Hours/Horas: [Mon, Tue, Wed, Thu, Fri] 08:00 AM - 05:00 PM
Accessibility/Accesibilidad: Details Pending/Información pendiente (P, EB, IB, PA)

Pushmataha Family Medical Center, Inc

NPI:1891882676
415 6th Street
Clayton, OK 74536
Phone/Teléfono: (386) 236-7292
Website/Sitio web: https://pfmcok.com/
Age Limitations: None

OK

Pushmataha

Federally Qualified Health Center (FQHC)

Centro de Salud Federalmente Calificado (FQHC)

Pushmataha Family Medical Center, Inc

Hours/Horas: [Mon, Tue, Wed, Thu, Fri] 08:00 AM - 05:00 PM

Accessibility/Accesibilidad: Details Pending/Información pendiente (P, EB, IB, PA)

OK

Haskell

Stigler

General Acute Care Hospital: Critical Access

Hospital general de cuidados agudos: acceso crítico

Haskell Regional Hospital, Inc.

NPI:1790307593
401 NW H St
Stigler, OK 74462
Phone/Teléfono: (317) 890-8033
Fax: (317) 890-8033
Age Limitations: None
Hours/Horas: [Mon, Tue, Wed, Thu, Fri, Sat, Sun] 12:00 AM - 11:59 PM
Accessibility/Accesibilidad: Details Pending/Información pendiente (P, EB, IB, PA)

Pushmataha

Antlers

General Acute Care Hospital

Hospital general de cuidados agudos

Pushmataha Hospital

NPI:1144212556
510 E Main St
Antlers, OK 74523
Phone/Teléfono: (580) 298-3341
Fax: (580) 298-2206
Age Limitations: None
Hours/Horas: [Mon, Tue, Wed, Thu, Fri, Sat, Sun] 12:00 AM - 11:59 PM
Accessibility/Accesibilidad: Details Pending/Información

OK

Pushmataha

General Acute Care Hospital

Hospital general de cuidados agudos

Pushmataha Hospital

pendiente (P, EB, IB, PA)

This directory is updated as of 12/03/2025

OK

Pushmataha

Antlers

Skilled Nursing Facility

Centro de enfermería especializada

Antlers Manor LLC

NPI:1922095009
511 E Main St
Antlers, OK 74523
Phone/Teléfono: (580) 298-3294
Age Limitations: None
Hours/Horas: [Mon, Tue, Wed, Thu, Fri] 08:00 AM - 05:00 PM
Accessibility/Accesibilidad: Details Pending/Información pendiente (P, EB, IB, PA)

This directory is updated as of 12/03/2025

OK

Haskell

Stigler

Ambulance Service Provider

Proveedor de servicios de ambulancia

Pafford EMS of Oklahoma, Inc

NPI:1306946371
30177 W Choctaw Rd
Stigler, OK 74462
Phone/Teléfono: (800) 451-8036
Fax: (870) 777-8479
Age Limitations: None
Hours/Horas: [Mon, Tue, Wed, Thu, Fri, Sat, Sun] 12:00 AM - 11:59 PM
Accessibility/Accesibilidad: Details Pending/Información pendiente (P, EB, IB, PA)

Durable Medical Equipment (DME) & Medical Supplies

Equipo médico duradero (DME) y suministros médicos

Hope Home Medical Supplies

NPI:1063745164
903 W Main St
Stigler, OK 74462
Phone/Teléfono: (918) 967-2800
Fax: (918) 967-2808
Age Limitations: None
Hours/Horas: [Mon, Tue, Wed, Thu, Fri] 08:00 AM - 04:30 PM
Accessibility/Accesibilidad: Details Pending/Información pendiente (P, EB, IB, PA)

OK

Haskell

Home Health

Atención médica en el hogar

Complete Home Health of Stigler

NPI:1154414464
806 E Main St
Stigler, OK 74462
Phone/Teléfono: (918) 967-9443
Fax: (918) 967-5105
Age Limitations: None
Hours/Horas: [Mon, Tue, Wed, Thu, Fri] 08:00 AM - 04:30 PM
Accessibility/Accesibilidad: Details Pending/Información pendiente (P, EB, IB, PA)

Hospice Care, Community Based

Cuidado de Hospicio, Basado en la Comunidad

Sans Bois Hospice, LLC

NPI:1063851418
901 E Main St
Ste A
Stigler, OK 74462
Phone/Teléfono: (918) 967-1001
Fax: (918) 967-1005
Age Limitations: None
Hours/Horas: [Mon, Tue, Wed, Thu, Fri] 08:00 AM - 04:30 PM
Accessibility/Accesibilidad: Details Pending/Información pendiente (P, EB, IB, PA)

OK

Haskell

Multi-Specialty Group

Grupo de múltiples especialidades

Faisal Wasi MD PC

NPI:1265757827
905 NW 5th St
Stigler, OK 74462
Phone/Teléfono: (918) 910-5391
Fax: (918) 872-8823
Age Limitations: None
Hours/Horas: [Mon, Tue, Wed, Thu, Fri] 08:00 AM - 05:00 PM
Accessibility/Accesibilidad: Details Pending/Información pendiente (P, EB, IB, PA)

Pharmacy

Farmacia

HOOVER DRUG

NPI:1861669640
1505 E Main St
Stigler, OK 74462
Phone/Teléfono: (918) 967-8321
Fax: (918) 967-4469
Age Limitations: None
Hours/Horas: [Mon, Tue, Wed, Thu, Fri] 08:00 AM - 05:00 PM
Accessibility/Accesibilidad: Details Pending/Información pendiente (P, EB, IB, PA)

This directory is updated as of 12/03/2025

OK

Latimer

Talihina

Hospice Care, Community Based

Cuidado de Hospicio, Basado en la Comunidad

Sans Bois Hospice, LLC

NPI:1063851418
404 Dallas Street
Suite A
Talihina, OK 74571
Phone/Teléfono: (918) 942-5017
Fax: (918) 942-5021
Age Limitations: None
Hours/Horas: [Mon, Tue, Wed, Thu, Fri] 08:00 AM - 04:30 PM
Accessibility/Accesibilidad: Details Pending/Información pendiente (P, EB, IB, PA)

Wilburton

Multi-Specialty Group

Grupo de múltiples especialidades

Central Focus LLC

NPI:1851921522
103 W Main St
Wilburton, OK 74578
Phone/Teléfono: (918) 465-7890
Age Limitations: None
Hours/Horas: [Mon, Tue, Wed, Thu, Fri] 08:00 AM - 05:00 PM
Accessibility/Accesibilidad: Details Pending/Información pendiente (P, EB, IB, PA)

OK

Pushmataha

Antlers

Ambulance Service Provider

Proveedor de servicios de ambulancia

City of Antlers EMS

NPI:1740391192
121 S High St
Antlers, OK 74523
Phone/Teléfono: (580) 298-0288
Age Limitations: None
Hours/Horas: [Mon, Tue, Wed, Thu, Fri, Sat, Sun] 12:00 AM - 11:59 PM
Accessibility/Accesibilidad: Details Pending/Información pendiente (P, EB, IB, PA)

Durable Medical Equipment (DME) & Medical Supplies

Equipo médico duradero (DME) y suministros médicos

PRUETT'S CUT-RATE PHARMACY, LLC

NPI:1407840366
906 E Main St
Antlers, OK 74523
Phone/Teléfono: (580) 298-5064
Fax: (580) 298-6144
Age Limitations: None
Hours/Horas: [Mon, Tue, Wed, Thu, Fri] 08:00 AM - 05:00 PM
Accessibility/Accesibilidad: Details Pending/Información pendiente (P, EB, IB, PA)

OK

Pushmataha

Multi-Specialty Group

Grupo de múltiples especialidades

Crossroads 1010 LLC

NPI:1174072482
193908 US Highway 271
Antlers, OK 74523
Phone/Teléfono: (580) 271-7080
Age Limitations: None
Hours/Horas: [Mon, Tue, Wed, Thu, Fri] 08:00 AM - 05:00 PM
Accessibility/Accesibilidad: Details Pending/Información pendiente (P, EB, IB, PA)

OHH Physicians LLC

NPI:1023087772
603 NE 2nd St
Antlers, OK 74523
Phone/Teléfono: (405) 608-1200
Fax: (405) 753-1830
Age Limitations: None
Hours/Horas: [Mon, Tue, Wed, Thu, Fri] 08:00 AM - 05:00 PM
Accessibility/Accesibilidad: Details Pending/Información pendiente (P, EB, IB, PA)

Pushmataha County Hospital Authority

NPI:1144212556
510 E Main St
Antlers, OK 74523
Phone/Teléfono: (580) 298-3341
Age Limitations: None
Hours/Horas: [Mon, Tue, Wed, Thu, Fri] 08:00 AM - 05:00 PM

OK

Pushmataha

Multi-Specialty Group

Grupo de múltiples especialidades

Pushmataha County Hospital Authority

Accessibility/Accesibilidad: Details Pending/Información pendiente (P, EB, IB, PA)

Zee Gee Counseling

NPI:1841491214
1322 W Main St
Antlers, OK 74523
Phone/Teléfono: (580) 298-5062
Age Limitations: None
Hours/Horas: [Mon, Tue, Wed, Thu, Fri] 08:00 AM - 05:00 PM
Accessibility/Accesibilidad: Details Pending/Información pendiente (P, EB, IB, PA)

Skilled Nursing Facility

Centro de enfermería especializada

Antlers Manor LLC

NPI:1922095009
511 E Main St
Antlers, OK 74523
Phone/Teléfono: (580) 298-3294
Age Limitations: None
Hours/Horas: [Mon, Tue, Wed, Thu, Fri] 08:00 AM - 05:00 PM
Accessibility/Accesibilidad: Details Pending/Información pendiente (P, EB, IB, PA)

OK

Latimer

Wilburton

Optometrist (Eyes, Glasses)

Optometrista (Ojos, Anteojos)

GRANTHAM, MATT L, OD+

NPI:1255487393
Site Name: Matt Grantham, Od, Pc
218 W Main St
Wilburton, OK 74578
Phone/Teléfono: (918) 465-3780
Fax: (918) 465-3780
Provider Email/Correo electrónico del proveedor: dmgrantham@hotmail.com
Age Limitations: None
Hours/Horas: [Mon, Tue, Wed, Thu] 08:30 AM - 05:00 PM, Fri 08:30 AM - 12:00 PM
Accessibility/Accesibilidad: Details Pending/Información pendiente (P, EB, IB, PA)

Pushmataha

Clayton

Optometrist (Eyes, Glasses)

Optometrista (Ojos, Anteojos)

Fenton, Olin Wade, OD+

NPI:1164416574
Site Name: Pushmataha Family Medical Center Inc
1020 N Lawson Blvd
Clayton, OK 74536
Phone/Teléfono: (918) 917-9999
Fax: (918) 569-7343
Age Limitations: None
Languages Spoken: Spanish

OK

Pushmataha

Optometrist (Eyes, Glasses)

Optometrista (Ojos, Anteojos)

Fenton, Olin Wade, OD+

Hours/Horas: [Mon, Tue, Wed, Thu, Fri] 08:00 AM - 05:00 PM
Accessibility/Accesibilidad: Details Pending/Información pendiente (P, EB, IB, PA)

Waldroop, Dakota S, OD+

NPI:1346471711
Site Name: Pushmataha Family Medical Center Inc
1020 N Lawson Blvd
Clayton, OK 74536
Phone/Teléfono: (918) 917-9999
Fax: (918) 569-7343
Age Limitations: None
Languages Spoken: Spanish
Hours/Horas: [Mon, Tue, Wed, Thu, Fri] 08:00 AM - 05:00 PM
Accessibility/Accesibilidad: Details Pending/Información pendiente (P, EB, IB, PA)

This directory is updated as of 12/03/2025

This directory is updated as of 12/03/2025

INTENTIONALLY LEFT BLANK

OK

Haskell

STIGLER

Pharmacy: Retail

Farmacia: Farmacia comunitaria /minorista

HOOVER DRUG

1505 E MAIN ST
STIGLER, OK 74462
Phone/Teléfono: (918) 967-8321
Fax: (918) 967-4469
Age Limitations: None
Hours/Horas: [Mon, Tue, Wed, Thu, Fri] 08:00 AM - 05:30 PM
Accessibility/Accesibilidad: Details Pending/Información pendiente (P, EB, IB, PA)

HRH OUTPATIENT PHARMACY

503 NW H ST STE A
STIGLER, OK 74462
Phone/Teléfono: (918) 289-2315
Fax: (918) 289-2315
Age Limitations: None
Hours/Horas: [Mon, Tue, Wed, Thu, Fri] 09:00 AM - 05:00 PM
Accessibility/Accesibilidad: Details Pending/Información pendiente (P, EB, IB, PA)

WAL-MART #0276

1312 E MAIN ST
STIGLER, OK 74462
Phone/Teléfono: (918) 967-3369
Fax: (918) 967-4461
Website/Sitio web: www.WALMART.COM
Age Limitations: None

OK

Haskell

Pharmacy: Retail

Farmacia: Farmacia comunitaria /minorista

WAL-MART #0276

Hours/Horas: [Mon, Tue, Wed, Thu, Fri, Sat] 09:00 AM - 07:00 PM, Sun 10:00 AM - 06:00 PM
Accessibility/Accesibilidad: Details Pending/Información pendiente (P, EB, IB, PA)

Latimer

TALIHINA

Pharmacy: Retail

Farmacia: Farmacia comunitaria /minorista

LAWSON PHARMACY

301 2ND ST
TALIHINA, OK 74571
Phone/Teléfono: (918) 567-3111
Fax: (918) 567-3474
Website/Sitio web: WWW.lawsonpharmacyrx.com
Age Limitations: None
Hours/Horas: [Mon, Tue, Wed, Thu, Fri] 08:00 AM - 06:00 PM, Sat 08:00 AM - 12:00 PM
Accessibility/Accesibilidad: Details Pending/Información pendiente (P, EB, IB, PA)

OK

Latimer

WILBURTON

Pharmacy: Retail

Farmacia: Farmacia comunitaria /minorista

MAIN STREET DRUG

225 W MAIN ST
WILBURTON, OK 74578
Phone/Teléfono: (918) 465-9300
Fax: (918) 465-9303
Website/Sitio web: www.mainstreetdrug.com
Age Limitations: None
Hours/Horas: [Mon, Tue, Wed, Thu, Fri] 09:00 AM - 06:00 PM, Sat 09:00 AM - 01:00 PM
Accessibility/Accesibilidad: Details Pending/Información pendiente (P, EB, IB, PA)

ROY'S DISCOUNT PHARMACY LLC

621 HIGHWAY 2 N
WILBURTON, OK 74578
Phone/Teléfono: (918) 465-0111
Fax: (800) 901-8542
Website/Sitio web: WWW.roysdiscountpharmacy.com
Age Limitations: None
Hours/Horas: [Mon, Tue, Wed, Thu, Fri] 09:00 AM - 06:00 PM, Sat 09:00 AM - 01:00 PM
Accessibility/Accesibilidad: Details Pending/Información pendiente (P, EB, IB, PA)

This directory is updated as of 12/03/2025

OK

Pushmataha

ANTLERS

Pharmacy: Retail

Farmacia: Farmacia comunitaria /minorista

ANTLERS PHARMACY

810 E MAIN
ANTLERS, OK 74523
Phone/Teléfono: (580) 298-3377
Fax: (580) 298-6260
Website/Sitio web: WWW.ANTLERSPHARMACY.COM
Age Limitations: None
Hours/Horas: [Mon, Tue, Wed, Thu, Fri] 08:00 AM - 06:00 PM, Sat 08:30 AM - 12:00 PM
Accessibility/Accesibilidad: Details Pending/Información pendiente (P, EB, IB, PA)

PRUETT'S CUT-RATE PHARMACY

906 E MAIN ST
ANTLERS, OK 74523
Phone/Teléfono: (580) 298-5064
Fax: (580) 298-6144
Website/Sitio web: www.pruettscutratepharmacy.com
Age Limitations: None
Hours/Horas: [Mon, Tue, Wed, Thu, Fri] 08:30 AM - 06:00 PM, Sat 09:00 AM - 02:00 PM
Accessibility/Accesibilidad: Details Pending/Información pendiente (P, EB, IB, PA)

OK

Pushmataha

CLAYTON

Pharmacy: Retail

Farmacia: Farmacia comunitaria /minorista

CLAYTON PHARMACY

536 N LAWSON BLVD
CLAYTON, OK 74536
Phone/Teléfono: (918) 569-4884
Fax: (918) 569-4660
Age Limitations: None
Hours/Horas: [Mon, Tue, Wed, Thu, Fri] 09:00 AM - 05:30 PM, Sat 09:00 AM - 12:00 PM
Accessibility/Accesibilidad: Details Pending/Información pendiente (P, EB, IB, PA)

OK

Latimer

TALIHINA

Pharmacy: Long Term Care

Farmacia: Farmacia de atención a largo plazo

LAWSON PHARMACY

301 2ND ST
TALIHINA, OK 74571
Phone/Teléfono: (918) 567-3111
Fax: (918) 567-3474
Website/Sitio web: WWW.lawsonpharmacyrx.com
Age Limitations: None
Hours/Horas: [Mon, Tue, Wed, Thu, Fri] 08:00 AM - 06:00 PM, Sat 08:00 AM - 12:00 PM
Accessibility/Accesibilidad: Details Pending/Información pendiente (P, EB, IB, PA)

WILBURTON

Pharmacy: Long Term Care

Farmacia: Farmacia de atención a largo plazo

MAIN STREET DRUG

225 W MAIN ST
WILBURTON, OK 74578
Phone/Teléfono: (918) 465-9300
Fax: (918) 465-9303
Website/Sitio web: www.mainstreetdrug.com
Age Limitations: None
Hours/Horas: [Mon, Tue, Wed, Thu, Fri] 09:00 AM - 06:00 PM, Sat 09:00 AM - 01:00 PM
Accessibility/Accesibilidad: Details Pending/Información

OK

Latimer

Pharmacy: Long Term Care

Farmacia: Farmacia de atención a largo plazo

MAIN STREET DRUG

pendiente (P, EB, IB, PA)

This directory is updated as of 12/03/2025

OK

Haskell

STIGLER

Pharmacy: Indian Health Service (IHS)

Farmacia

CHOCTAW NATION HLTH CLINIC

NPI:1609924471
2204 E MAIN ST
STIGLER, OK 74462
Phone/Teléfono: (918) 967-9200
Fax: (918) 567-7041
Age Limitations: None
Hours/Horas: [Mon, Tue, Wed, Thu, Fri] 08:00 AM - 04:30 PM
Accessibility/Accesibilidad: Details Pending/Información pendiente (P, EB, IB, PA)

Latimer

TALIHINA

Pharmacy: Indian Health Service (IHS)

Farmacia

CHOCTAW NATION HEALTH CENTER

NPI:1538216205
1 CHOCTAW WAY
TALIHINA, OK 74571
Phone/Teléfono: (918) 567-7000
Fax: (918) 567-7180
Age Limitations: None

Accessibility/Accesibilidad: Details Pending/Información pendiente (P, EB, IB, PA)

This directory is updated as of 12/03/2025

Index / Índice

A

AHNI WAKAYA COUNSELING & CONSULTING, INC 38
Ahni Wayaka Counseling and Consulting, Inc 38
Allen, Sierra Hurley, LPC 32
Antlers Manor LLC 45, 49
ANTLERS PHARMACY 56
Avington, Patrice 31

B

Bailey, Tracy, UNK 31
Blagg, Heather Janelle, APRN 24, 25
Boling, Shanete K, APRN 24, 25
Brighter Heights Oklahoma 38, 39
Brooks, Donald Edward, DO 22, 23
Brown, Deron, LPC 32
Brown, Paula, CNP 24, 25
Bryant, Kathy, NP 21, 22
Bush, Kensie, NP 17, 18
Butler, Chasity Jane, PA 30

C

Caldwell, Alice, PC 30
Central Focus LLC 48
CHOCTAW NATION HEALTH CENTER 59
CHOCTAW NATION HLTH CLINIC 59
City of Antlers EMS 48
Clark, Gina E, DO 17
Clay, Staci, CBHCMS 31
CLAYTON PHARMACY 56
Clem, Melissa, UNK 31
Cody, Connie, LMHC 32
Complete Home Health of Stigler 47
Crossroads 1010 LLC 48

D

Decker, Kathleen R, APRN 18, 19
Ditommaso, Chauntel J, PA 22
Dobbs, Daneal Chandel, NP 18, 19
Draper, Terry Jean, NP 21
Dungan, Deana R, APRN 34

E

Eskue, Linda, LPC 32

F
Faisal Wasi MD PC 47
Fenton, Olin Wade, OD 51
G
Gardner, Lacey, PA 22
Gee, Zen A, PC 32
GRANTHAM, MATT L, OD 51
H
Hallman, Jody, BS 31
Hallman, Malisa, PC 32
Harp, Tara, NP 18, 19
HASKELL COUNTY HEALTH DEPARTMENT 30
Haskell Regional Hospital, Inc. 43
Haytaian, Erin N, NP 29, 30
Higdon, Charles O, NP 18, 19
Hodges, Stephanie Suzanne, LPC 29
Homebased Services and Resources 37, 38
HOMEBASED SERVICES AND RESOURCES, INC 37
HOOVER DRUG 47, 55
Hope Home Medical Supplies 47
Horton, Donna M, NP 19
HRH Medical Group, Rana Family Medical Clinic 21, 38
HRH Medical Group, Stigler Family Medicine 20, 37
HRH OUTPATIENT PHARMACY 55
Hyde, Cassie A, PC 33
I
Ingram, Stephenie Renee, NP 20
J
Jones, Daryl Jones, LPC 30
L
LATIMER COUNTY HEALTH DEPARTMENT 30, 31
Laughlin, Robyn, APRN 21
LAWSON PHARMACY 55, 57
Love, Lisa C, LPC 33
M
MAIN STREET DRUG 55, 57
Martin, Tara L, LPC 33
McCurry, Mark W., MD 17

O
OHH Physicians LLC 48
Olivella, Harry J, PA 33
P
Pafford EMS of Oklahoma, Inc 47
Parks, Tabitha J, APRN 18, 19
Pate, Ruby, APRN 21, 22
Patten, Leslie, NP 20, 21
Poole, Bethani, BS 31, 32
PRUETT'S CUT-RATE PHARMACY 56
PRUETT'S CUT-RATE PHARMACY, LLC 48
PUSHMATAHA COUNTY HEALTH DEPARTMENT 34
Pushmataha County Hospital Authority 48, 49
Pushmataha Family Medical Center 23, 27, 28, 40
PUSHMATAHA FAMILY MEDICAL CENTER INC 23, 27, 40
Pushmataha Family Medical Center, Inc 23, 24, 28, 40, 41
Pushmataha Hospital 43
R
Randolph, John Douglas, MD 33, 34
Restore Family Medical 39, 40
Robertson, Billie R, NP 20
Rosenthal, Charity Faith, NP 22
Rowland Flatt Clinic Rural Health 22, 39
ROY'S DISCOUNT PHARMACY LLC 55
S
Sans Bois Hospice, LLC 47, 48
Schultz, Rosa, PC 29
SERENITY BEHAVIORAL SERVICES, PLLC 39
Smith, Rebecca Dawn, APRN 25
Stephens, Sabrina Ann, PMHNP 33
Stigler Health & Wellness Center, Inc 17, 20, 27, 37, 38
Stigler Health & Wellness Center, Inc. 17, 27, 37
Stigler Primary Care Clinic 20, 37
V
Vandenburg, Amanda Lyn, APRN 34, 35
Villarreal, Christopher, PA 34
W
WAL-MART #0276 55
Waldroop, Dakota S, OD 51

Wasi, Faisal, MD 29

Z

Zee Gee Counseling 49

ZEN GEE COUNSELING LLC 39

If you need this material in another language or format, translation services are available at no cost including written, visual and audible aids. Call SoonerSelect Children's Specialty Program at **1-833-752-1665** (TTY: **711**).

Español (Spanish)	Si necesita este material en otro idioma o formato, contamos con servicios de traducción disponibles sin costo alguno, entre los que se incluyen ayudas escritas, visuales y auditivas. Llame a SoonerSelect Children's Specialty Program al **1-833-752-1665** (TTY: **711**).
Tiếng Việt **(Vietnamese)**	Nếu quý vị cần tài liệu này bằng ngôn ngữ hoặc định dạng khác, chúng tôi cung cấp dịch vụ dịch thuật miễn phí bao gồm hỗ trợ bằng văn bản, hình ảnh và âm thanh. Gọi SoonerSelect Children's Specialty Program theo số **1-833-752-1665** (TTY: **711**).
中文 **(Chinese)**	如需其他語言或格式的資料，您可以免費使用翻譯服務，包括書面、視覺和語音輔助。請撥打 SoonerSelect Children's Specialty Program 電話 **1-833-752-1665** (TTY：**711**)。
한국어 **(Korean)**	다른 언어 또는 형식으로 이 자료가 필요한 경우 서면 및 시청각 도구 등의 번역 서비스를 무료로 이용할 수 있습니다. SoonerSelect Children's Specialty Program에 **1-833-752-1665**(TTY: **711**)번으로 문의하십시오.
Deutsch (German)	Wenn Sie dieses Material in einer anderen Sprache oder in einem anderen Format benötigen, stehen Ihnen kostenlose Übersetzungsdienstleistungen zur Verfügung, einschließlich schriftlicher, visueller und akustischer Hilfsmittel. Rufen Sie das SoonerSelect Children's Specialty Program unter **1-833-752-1665** (TTY: **711**) an.
العربية (Arabic)	إذا كنت بحاجة إلى هذه المواد بلغة أو تنسيق آخر، تتوفر خدمات الترجمة بدون تكلفة بما في ذلك الوسائل المساعدة المكتوبة والمرئية والصوتية. اتصل ببرنامج SoonerSelect Children's Specialty Program على الرقم **1-833-752-1665** (TTY: **711**).

© 2024 Oklahoma Complete Health.

မြန်မာ (Burmese)	ဤအကြောင်းအရာကို အခြားဘာသာစကားဖြင့်ဖြစ်စေ၊ အခြားပုံစံဖြင့်ဖြစ်စေ လိုအပ်ပါက စာဖြင့်ရေးသားထားသော၊ ရုပ်ပုံဖြင့်ပြထားသော၊ အသံကြားနိုင်စေရန်ပြလုပ်ထားသော အထောက်အကူများအပါအဝင် ဘာသာပြန်ဝန်ဆောင်မှုများကို အခမဲ့ ရရှိနိုင်ပါသည်။ SoonerSelect Children's Specialty Program ကလေးများအတွက် အထူးပရိုဂရမ်၊ ဖုန်းနံပါတ် **1-833-752-1665** (TTY- **711**) သို့ ခေါ်ဆိုပါ။
Hmong (Hmong)	Yog tias koj xav tau cov ntaub ntawv no ua lwm hom lus los sis lwm hom ntawv, yuav muaj cov kev pab cuam txhais lus yam tsis tau them nqi nrog rau kev sau ntawv, cov ntaub ntawv pom thiab cov khoom pab mloog kom hnov lus. Hu rau SoonerSelect Children's Specialty Program Lub Khoos Kas Tshwj Xeeb ntawm **1-833-752-1665** (TTY: **711**).
Tagalog (Tagalog)	Kung kailangan ninyo ang materyal na ito sa ibang wika o format, available ang mga serbisyo sa pagsasalin nang libre kabilang ang mga nakasulat, visual, at audible na tulong. Tawagan ang SoonerSelect Children's Specialty Program sa **1-833-752-1665** (TTY: **711**).
Français (French)	Si vous avez besoin de ce document dans une autre langue ou un autre format, des services de traduction sont disponibles gratuitement, y compris des aides écrites, visuelles et sonores. Appelez le SoonerSelect Children's Specialty Program au **1-833-752-1665** (TTY : **711**).

ພາສາລາວ (Laotian)	ຫາກທ່ານຕ້ອງການເອກະສານນີ້ໃນພາສາ ຫຼື ຮູບແບບອື່ນມີບໍລິການແປພາສາໃຫ້ໂດຍບໍ່ເສຍຄ່າໃຊ້ຈ່າຍ ລວມທັງບໍລິການຊ່ວຍເຫຼືອແປຂຽນ, ແບບຮູບພາບ ແລະ ສຽງ. ໂທຫາໂຄງການສະເພາະທາງຂອງ SoonerSelect Children's Specialty Program ທີ່ເບີ **1-833-752-1665** (TTY: **711**).
ไทย (Thai)	**หากคุณต้องการเอกสารนี้ในภาษาหรือรูปแบบอื่น คุณสามารถใช้บริการแปลภาษาได้โดยไม่มีค่าใช้จ่าย รวมถึงเอกสารคู่มือ ภาพ และเสียง โทรติดต่อ** SoonerSelect Children's Specialty Program **ที่หมายเลข 1-833-752-1665** (TTY: **711**)
اُردُو (Urdu)	اگر آپ اس مواد کو کسی دوسری زبان یا فارمیٹ میں چاہتے ہیں تو بغیر کسی قیمت کے ترجمہ کی خدمات دستیاب ہیں جن میں تحریری، ویزوئل اور قابل سماعت امداد شامل ہیں۔ SoonerSelect Children's Specialty Program کو **1-833-752-1665** (TTY: **711**) پر کال کریں
ᏣᎳᎩ ᏕᏫᏂᏍᏗᏍᏓ (Cherokee)	ᏔᏍᏫᏂ ᏫᏂᏓᏕ ᏍᎠ ᏫᏩᏒᏥᏍᏕ ᏂᏯ anᏂᏲᏏb, ᏭᏓᏅᏍᏗ ᏓᏅ ᏅᏅᏍᏛ,ᏥᏩᏛᏁᏗ ᏗᏣᏍᏗᏣᏍᏘ ᏗᏕᏭᏔᏗ ᏫᏍᏘ ᏯᏗ ᏥᏌᏩᏗ ᏓᏁᏂᏗᏯ ᏗᏍᏫᏣᏍᏘ, ᏫᏍᏗ ᏗᏍᏗᏂᏍᏘ ᏗᏅ ᏕᏙᏫᏍᏗ ᏗᏍᏗᏂᏍᏘ. ᏕᏣᏛᏘ Sooner Select Children's Specialty Program ᏗᏕ **1-833-752-1665** (TTY: **711**).
فارسی (Persian)	اگر این مطالب را به زبان یا در قالب دیگری نیاز دارید، خدمات ترجمه رایگان ازجمله کتبی، دیداری، و شفاهی دردسترس است. با SoonerSelect Children's Specialty Program به شماره **1-833-752-1665** (TTY: **711**) تماس بگیرید.

OklahomaCompleteHealth.com

1-833-752-1665 TTY: 711 (Hearing Impaired)

14000 Quail Springs Parkway Suite 650, Oklahoma City, OK 73134

© 2026 Oklahoma Complete Health. All rights reserved.