oklahoma complete health | SoonerSelect

Children's Specialty Program

2026 Provider Directory

DECEMBER 2025

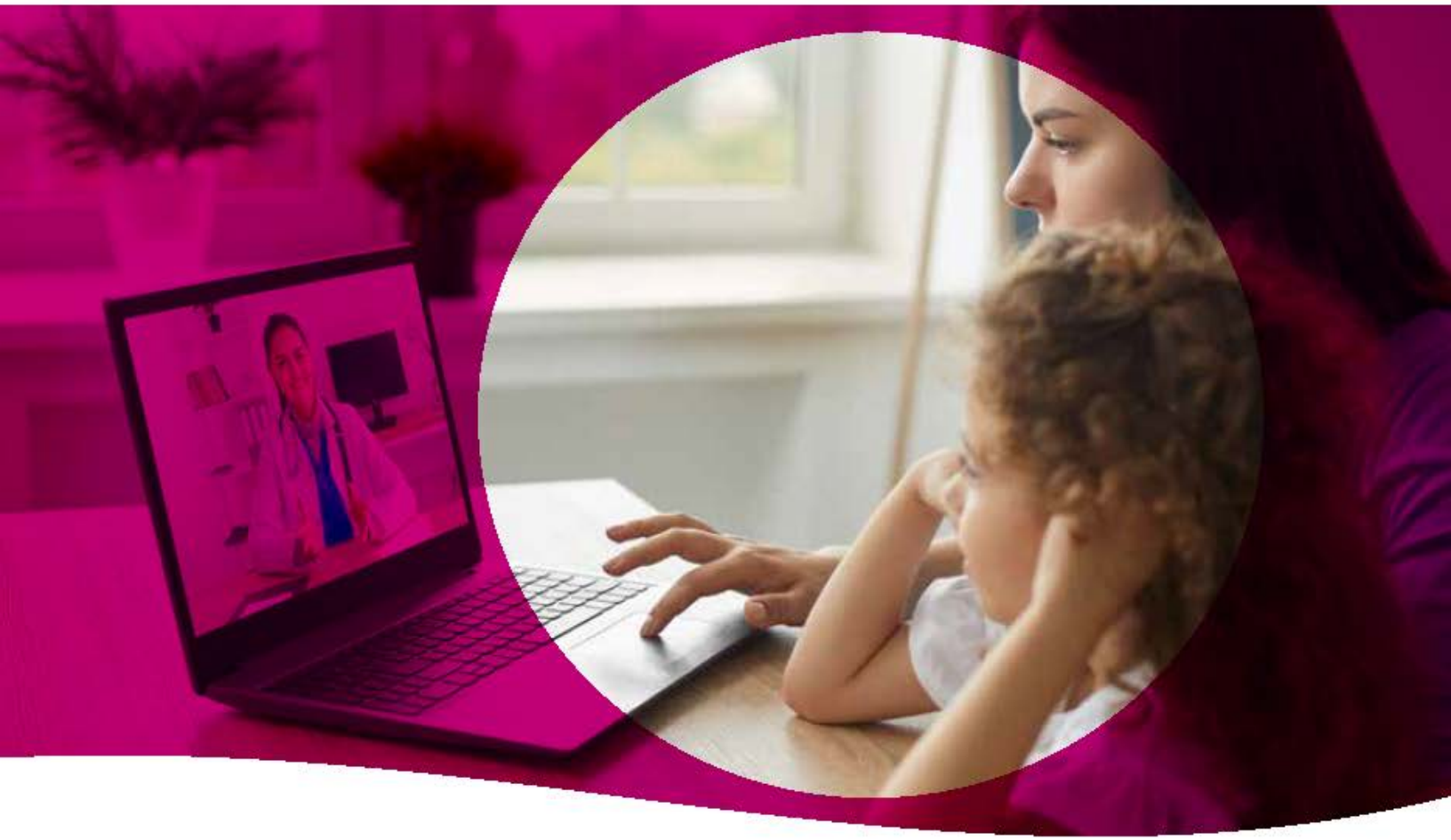

Le Flore

OklahomaCompleteHealth.com

1-833-752-1665 TTY: 711 (Hearing Impaired)

CSP_Provider_Dir_OK_Eng_Spa_R_231026
CAD_138017M State Approved 11072023
© 2026 Oklahoma Complete Health. All rights reserved.

OK6CADDIR79742M_0038_JAN26

Table of Contents / Tabla de Contenido

Introduction Pages / Páginas de Introducción.....5

Accessibility Information / Información sobre Accesibilidad.....9

Modality Legend / Leyenda de Modalidad.....13

Primary Care Provider / Proveedores de cuidado personal (PCP).....17

Federally Qualified Health Centers (FQHC)/Rural Health Centers (RHC) / Centros de salud con certificatión federal (FQHC)/Centros de salud rurales (RHC) 27

Specialist / Especialistas.....29

Clinic / Clínica.....45

Hospital / Hospitales.....51

Urgent Care / Cuidado de urgencia.....53

Ancillary / Auxiliar.....55

Vision / Visión.....59

Pharmacy Information / Información de las Farmacias.....61

Retail and Chain Pharmacies / Farmacias minoristas y de cadena.....63

Long-Term Care Pharmacies / Farmacias de atención a largo plazo.....67

Indian Tribal Urban Health Service Pharmacies / Servicio de Salud Urbana Tribal Indio Farmacias 69

INDEX / Índice.....71

Welcome to Oklahoma Complete Health

We would like to welcome you to Oklahoma Complete Health.

Oklahoma Complete Health provides health care services for the Oklahoma SoonerSelect Children's Specialty Program. We provide physical health services and behavioral health services , long-term services and supports (LTSS) that are convenient and accessible. Our main priority is making sure you receive high quality health care coverage.

This is your provider directory. Below we tell you how to use the directory. Let us know if you need help understanding this.

If you need them, interpreter services are provided at no charge to you, including sign language and real-time oral interpretation. To get an interpreter, call Member Services at **1-833-752-1665** (TTY: **711**).

We are adding new providers every day. If your doctor is not listed or their information does not look complete, please check online for new updates at **OklahomaCompleteHealth.com** or call Member Services at **1-833-752-1665** (TTY: **711**).

Easy to Use

Getting benefits from SoonerSelect Children's Specialty Program is easy. We believe the best way for you to keep good health is to develop a good relationship with your family physician. That is why you, and any of your family who are members of Oklahoma Complete Health, need to choose a Primary Care Physician, or a Clinic that has multiple PCPs.

When you need care, start with a call to your PCP for an appointment. Tell them you are covered by SoonerSelect Children's Specialty Program. If needed, your PCP will make a referral for specialized care. It's that simple.

Accessibility

If you use a wheelchair, walker, or other aids and need assistance getting into your provider's office, call their office before you get there. This way someone will be ready to help you when you get there. If you would like help talking with your provider about your special needs, call Member Services at **1-833-752-1665** (TTY: **711**).

Telehealth

Telehealth is your convenient, 24-hour access to in-network Oklahoma Complete Health healthcare providers for non-emergency health issues. It's available for you to use when you're at home, in the office or event on vacation. Before you can use Telehealth, you need to have an account through the member portal. Set up your member portal account at **Member.OklahomaCompleteHealth.com**

Taking Care of You and Your Family

We encourage you to make appointments for regular check-ups. Benefits with SoonerSelect Children's Specialty Program include:

- Screenings
- Diagnostic x-rays
- Lab tests
- Eye exams

If You Have to Be Hospitalized

If you need hospitalization, your PCP or a Specialist will admit you to a hospital where he/she is affiliated. The hospitals you would be admitted to are listed in this directory.

Immediate and Emergency Care

With SoonerSelect Children's Specialty Program, you have access to medical services 24 hours a day, 365 days a year. If you have a serious illness or injury that needs immediate attention, first call your PCP. They know your medical history best.

In the event of a potentially life-threatening emergency, call **911**. Or go to the nearest emergency room. If you are admitted to the hospital, they will call Oklahoma Complete Health within 48 hours to notify us of your medical situation. Or you can have someone else call for you. If you are experiencing emotional or mental distress, call the Oklahoma Mental Health Lifeline at **988**, 24 hours a day, 7 days a week, to speak with someone who will listen and help.

Some examples of emergencies are:

- Severe pain of any kind
- Change in mental status
- Change in neurological status
- Complications of pregnancy
- Chest pain
- Poisoning
- Acute allergic reactions
- Severe shortness of breath
- Abdominal Pain
- Multiple episodes of vomiting or diarrhea
- Bleeding that won't stop
- Injuries that cause loss of function to a body part
- Symptoms of substance abuse
- Psychiatric disturbances
- Overdose of medication

For Additional Information

If you want to recommend a health care provider who is not part of this directory or believe they may have questions, please direct them to:

SoonerSelect Children's Specialty Program
Network and Contracting
14000 Quail Springs Parkway, Suite 650
Oklahoma City, OK 73134
contracting@OklahomaCompleteHealth.com

Note: **SoonerSelect Children's Specialty Program does not and cannot guarantee the initial or continued availability of any provider.**

The current participation status of any provider can be found by checking online at **OklahomaCompleteHealth.com** or by calling SoonerSelect Children's Specialty Program Member Services at **1-833-752-1665** (TTY: **711**).

Bienvenido a Oklahoma Complete Health

Le damos la bienvenida a Oklahoma Complete Health.

Oklahoma Complete Health proporciona servicios de atención médica para el Oklahoma SoonerSelect Children's Specialty Program. Proporcionamos servicios de salud física, servicios de salud conductual y servicios y apoyo a largo plazo (LTSS) convenientes y accesibles. Nuestra prioridad es asegurarnos de que usted reciba cobertura de atención médica de alta calidad.

Este es su directorio de proveedores. A continuación, le indicamos cómo utilizar el directorio. Comuníquese con nosotros si necesita ayuda para entenderlo.

Se proporcionan servicios de interpretación sin costo alguno, lo que incluye lenguaje de señas e interpretación oral en tiempo real si los necesita. Si desea obtener los servicios de un intérprete, llame a Servicios para Miembros al **1-833-752-1665** (TTY: **711**).

Añadimos proveedores nuevos todos los días. Si su médico no está en la lista o su información está incompleta, busque actualizaciones en línea en OklahomaCompleteHealth.com o llame a Servicios para Miembros al **1-833-752-1665** (TTY: **711**).

Fácil de Usar

Obtener los beneficios del SoonerSelect Children's Specialty Program es fácil. Creemos que la mejor manera para que usted goce de buena salud es desarrollar una buena relación con su médico de cabecera. Es por ello que usted, y cualquiera de sus familiares que sean miembros de Oklahoma Complete Health, deben elegir un Médico de Cuidado Primario o una Clínica que tenga varios PCP.

Si necesita atención médica, llame a su PCP para programar una cita. Mencione que tiene cobertura del SoonerSelect Children's Specialty Program. Si es necesario, su PCP hará una remisión para que reciba atención especializada. Es así de simple.

Facilidad de acceso

Si usa una silla de ruedas, andador u otra forma de asistencia y necesita ayuda para ingresar al consultorio de su proveedor, llame al consultorio antes de llegar allí. De esta manera, alguien lo estará esperando para brindarle ayuda al llegar. Si desea ayuda para hablar con su proveedor acerca de sus necesidades especiales, llame a Servicios para Miembros al **1-833-752-1665** (TTY: **711**).

Telemedicina

La telemedicina es su acceso conveniente disponible las 24 horas del día a los proveedores de atención médica dentro de la red de Oklahoma Complete Health para problemas de salud que no sean de emergencia. Está disponible para que la use cuando esté en casa, en la oficina o incluso de vacaciones. Antes de poder utilizar la Telemedicina, debe tener una cuenta en el portal para miembros. Cree su cuenta del portal para miembros en **Member.OklahomaCompleteHealth.com**

Al Cuidado de Usted y su Familia

Le recomendamos que programe citas para hacerse revisiones periódicas. Entre los beneficios del SoonerSelect Children's Specialty Program, se incluyen los siguientes servicios:

- Exámenes de detección
- Rayos X de diagnóstico
- Pruebas de laboratorio
- Exámenes oculares

En Caso de Hospitalización

En caso de necesitar hospitalización, su PCP o un Especialista lo admitirá en un hospital donde esté afiliado. Los hospitales en los que podría ser admitido aparecen en este directorio.

Atención Inmediata y de Emergencia

Con SoonerSelect Children's Specialty Program, tiene acceso a servicios médicos las 24 horas del día, los 365 días del año. Si tiene una enfermedad o lesión grave que necesita atención inmediata, primero llame a su PCP. Este conoce mejor sus antecedentes médicos.

Si se trata de una emergencia que podría poner en riesgo su vida, llame al **911**. O bien, diríjase a la sala de emergencias más cercana. En caso de hospitalización, llamarán a Oklahoma Complete Health dentro de las siguientes 48 horas para notificarnos su situación médica. También puede pedirle a otra persona que llame por usted. Si está experimentando molestias o problemas emocionales o mentales, llame a la Línea para Emergencias de Salud Mental de Oklahoma al **988**, las 24 horas del día, los 7 días de la semana, para hablar con alguien que lo escuchará y le brindará ayuda.

Los siguientes son algunos ejemplos de una emergencia:

- Dolor intenso de cualquier tipo
- Cambio en el estado mental
- Cambio en el estado neurológico
- Complicaciones durante el embarazo
- Dolor de pecho
- Intoxicación
- Reacciones alérgicas agudas
- Falta de aire grave
- Dolor abdominal
- Episodios múltiples de vómitos o diarrea
- Sangrado que no se detiene
- Lesiones que causan pérdida de funciones en una parte del cuerpo
- Síntomas de abuso de sustancias
- Trastornos psiquiátricos
- Sobredosis de medicamentos

Cómo Obtener Información Adicional

Si desea recomendar a un proveedor de atención médica que no forma parte de este directorio o cree que puede tener preguntas, puede dirigirse al siguiente establecimiento:

SoonerSelect Children's Specialty Program
Network and Contracting
14000 Quail Springs Parkway, Suite 650
Oklahoma City, OK 73134
contracting@OklahomaCompleteHealth.com

Nota: **SoonerSelect Children's Specialty Program no garantiza ni puede garantizar la disponibilidad inicial o continua de ningún proveedor en particular.**

Puede ver el estado de participación actual de cualquier proveedor en el sitio web OklahomaCompleteHealth.com o llamando a Servicios para Miembros de SoonerSelect Children's Specialty Program al **1-833-752-1665** (TTY: **711**).

Accessibility Information

Below is information used in the provider directory to indicate accessibility at a provider office or building site. This information is not a promise that every doctor will always have the access that you may need. If you have a disability, you should call the doctor's office to talk about your access needs.

Accessibility Requirements:

All Criteria Met: if the provider meets all (49) Critical Elements (CE) for disability access in four (4) main areas: Parking, Exterior Building, Interior Building, and Programmatic Access.

Some Criteria Met: if the provider does not meet 1 or more of the CEs.

No Criteria Met: if provider reports having no disability access for all of the CEs.

Details Pending: if there is no data to support any of the 4 main areas.

Indicator	Definition	Criteria
P	Parking	Parking spaces and van-accessible space(s), are accessible. Curbs to on-site parking, public transportation, and the side walk at the site entrance have curb ramps.
EB	Exterior Building	There is an accessible ramp to the building. Curb ramps and other ramps to the building are wide enough for a wheelchair/scooter. There are handrails on both sides of the ramp. Doors are wide enough for wheelchair/scooter to enter and the doors have handles that are easily opened.
IB	Interior Building	Doors are wide enough for a wheelchair/scooter and have handles that are easily opened. There are interior ramps that have handrails. If an elevator is present, it must be free for public use. The elevator has easy-to-hear sounds and Braille buttons within reach. The elevator is large enough for a wheelchair/scooter to turn around. The restroom is accessible, has doors wide enough for wheelchair/scooter and are easy to open. Offices have accessible equipment and clear for space where the equipment is for side transfers by wheelchair or scooter users. Lift equipment exists when needed. If office has a chair lift, it can be used without help.
PA	Programmatic Access	Programmatic access includes, but is not limited to: accessible communication and materials in other formats given in a timely manner, staff help with follow-up visit planning, and other disability-related support (people with disabilities who cannot wait in waiting room are seen right away).
~	Rx	This pharmacy can provide an extended day supply.

Indicator	Definition	Criteria
+	New patients	Physician is currently accepting new patients.
#	Existing only	Physician is currently accepting existing patients only.
*	No patients	Physician is not currently accepting patients at this time.
	Bus route	Provider indicated this location is on bus route.
ITU	ITU Providers	Physician Supports Indian Health Service/Tribal/ Urban Indian Health Program (ITU)

Oklahoma Complete Health cannot guarantee the accuracy of provider self-reported disability access information as it has not been verified by the health plan through an in-person Accessibility Site Review (ASR). Members are encouraged to contact the provider in advance to ask about disability access, and to contact the health plan immediately if the self-reported information is not accurate.

Información sobre Accesibilidad

A continuación, se muestra la información utilizada en el directorio de proveedores para indicar la accesibilidad en el consultorio de los proveedores o edificio. Esta información no es una promesa de que cada médico siempre tendrá el acceso que usted pueda necesitar. Si tiene una discapacidad, debe llamar al consultorio del médico para hablar sobre sus necesidades de acceso.

Requisitos de Accesibilidad:

Cumple con Todos los Criterios: cuando el Proveedor cumple con todos los (49) Elementos Críticos (CE) para el acceso por discapacidad en cuatro (4) áreas principales: Estacionamiento, Edificio Exterior, Edificio Interior y Acceso Programático.

Cumple Algunos Criterios: cuando el Proveedor no cumple con 1 o más de los CE.

No Cumple con Ningún Criterio: cuando el proveedor informa que no se cumple ninguno de los CE.

En Espera de Detalles: cuando no hay datos que respalden ninguna de las 4 áreas principales.

Indicador	Definición	Criterios
P	Estacionamiento	Hay acceso a las plazas de estacionamiento y a las plazas de acceso para furgonetas. Los bordillos para el estacionamiento en el lugar, el transporte público y la acera en la entrada del lugar tienen rampas para ingresar a la acera.
EB	Edificio Exterior	Hay una rampa accesible al edificio. Las rampas para acceder a la acera y otras rampas al edificio son lo suficientemente anchas para una silla de ruedas/scooter. Hay pasamanos a ambos lados de la rampa. Las puertas son lo suficientemente anchas como para que entre la silla de ruedas/scooter y tienen asas que se abren fácilmente.
IB	Edificio Interior	Las puertas son lo suficientemente amplias para una silla de ruedas/scooter, y tienen asas que se abren fácilmente. Hay rampas interiores que tienen pasamanos. Si el edificio tiene un ascensor, debe estar disponible para uso público. El ascensor tiene sonidos fáciles de oír y botones en braille a su alcance. El ascensor es lo suficientemente grande para que una silla de ruedas/scooter dé la vuelta. El baño es accesible, tiene puertas lo suficientemente amplias para sillas de ruedas/scooter y son fáciles de abrir. Los consultorios tienen equipo accesible y espacio libre donde el equipo es para transferencias laterales por usuarios de sillas de ruedas o scooters. El equipo de elevación existe cuando es necesario. Si el consultorio tiene un elevador de silla, se puede utilizar sin ayuda.

PA	Acceso Programático	El acceso programático incluye, pero no se limita a, comunicación accesible y materiales en otros formatos dados de manera oportuna, ayuda del personal con la planificación de visitas de seguimiento y otro apoyo relacionado con la discapacidad (las personas con discapacidades que no pueden esperar en la sala de espera son vistas de inmediato).
~	Recetas	Esta farmacia puede proporcionar un suministro de día prolongado.
+	Nuevos pacientes	Médico que actualmente acepta pacientes nuevos.
#	Solo existentes	Médico que actualmente solo acepta pacientes existentes.
*	No se aceptan pacientes	Médico que actualmente no acepta pacientes.
	Ruta del autobús	El proveedor indicó que esta ubicación está en la ruta del autobús.
ITU	Proveedores del ITU	El médico admite el Programa de Servicio de Salud para Comunidades Indígenas/Tribales/Urbanas (ITU)

Oklahoma Complete Health no puede garantizar la exactitud de la información de acceso para personas con discapacidades proporcionada por el proveedor, ya que no se ha verificado en el plan de salud a través de una Revisión de la Accesibilidad del Lugar (ASR) en persona. Se anima a los miembros a comunicarse con el proveedor por adelantado para preguntar sobre el acceso para discapacitados, y a comunicarse con el plan de salud inmediatamente si la información autocomunicada no es exacta.

Provider Modalities

Below is a comprehensive list of all of the modalities that our network providers support. You can identify which modalities each of our network providers offer by referring to the applicable numbers assigned to each modality.

Indicator	Definition
1	ABA (Applied Behavior Analysis)
2	Biofeedback
3	Client Centered Therapy
4	Cognitive Behavioral Therapy
5	Dialectical Behavioral Therapy
6	EMDR
7	Family Support and Training
8	Family Systems
9	Gestalt
10	Hypnosis
11	Methadone/Suboxone Medication Services
12	Multi-Systemic Therapy (MST)
13	Neuro-Lingusistic Programming (NLP)
14	Outcomes Oriented Therapy
15	Parent Child Interaction Therapy (PCIT)
16	Play Therapy
17	Psychoanalytic
18	Rationale Emotive Therapy
19	Solution Focused Therapy
20	Therapeutic Behavioral Services
21	Tobacco Cessation
22	Trauma Focused - Cognitive Behavioral Therapy- (TF-CBT) Trust Based Relational Intervention (TBRI)
23	Trust Based Relational Intervention (TBRI)

Modalidades del Proveedor

A continuación, se muestra una lista integral de todas las modalidades que admiten nuestros proveedores de la red. Puede identificar qué modalidades ofrece cada uno de nuestros proveedores de la red si consulta los números correspondientes asignados a cada modalidad.

Indicador	Definición
1	ABA (Análisis de Comportamiento Aplicado)
2	Biorretroalimentación
3	Terapia Centrada en el Cliente
4	Terapia Cognitivo Conductual
5	Terapia Dialéctica Conductual
6	EMDR
7	Capacitación y Apoyo para Familiares
8	Sistemas Familiares
9	Gestalt
10	Hipnosis
11	Servicios de Medicación con Methadone/Suboxone
12	Terapia Multisistémica (MST)
13	Programación Neurolingüística (NLP)
14	Terapia Enfocada en Resultados
15	Terapia de Interacción Padre-Hijo (PCIT)
16	Terapia de Juego
17	Psicoanalítica
18	Terapia Racional Emotiva
19	Terapia Centrada en la Solución
20	Servicios de Terapia Conductual
21	Servicios para Dejar de Fumar
22	Terapia Cognitivo Conductual Centrada en el Trauma (TF-CBT) Intervención Relacional Basada en la Confianza (TBRI)
23	Intervención Relacional Basada en la Confianza (TBRI)

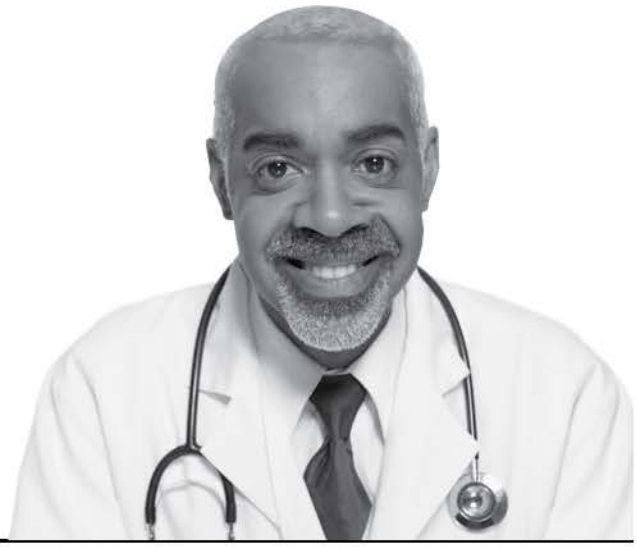

List of Plan Providers
Lista de Proveedores del Plan

AR

Polk

Mena

Nurse Practitioner

Enfermero(a) Practicante

Hastey, Doris Jean, APRN+

NPI:1790201820
Site Name: Mena Regional Health Systems Hospital Based Physicians
311 Morrow St N
Mena, AR 71953
Phone/Teléfono: (479) 394-6100
Provider Email/Correo electrónico del proveedor: gaylac@menaregional.com
Age Limitations: None
Languages Spoken: English
Cultural Competency Training/Formacion Cultural: Yes
Hours/Horas: [Mon, Tue, Wed, Thu, Fri] 08:00 AM - 05:00 PM
Accessibility/Accesibilidad: Details Pending/Información pendiente (P, EB, IB, PA)

Nurse Practitioner: Family

Enfermero(a) Practicante: Familia

Laflora, Kimberly O, APRN+

NPI:1801407440
Site Name: First Care Family Medicine Mena PLLC
1706 Highway 71 N
Mena, AR 71953
Phone/Teléfono: (479) 394-1500
Fax: (479) 394-1525
Provider Email/Correo electrónico del proveedor:

AR

Polk

Nurse Practitioner: Family

Enfermero(a) Practicante: Familia

Laflora, Kimberly O, APRN+

jgivens@ouachitamedcenter.com
Age Limitations: None
Hours/Horas: [Mon, Thu] 08:00 AM - 06:00 PM, [Tue, Wed, Fri] 08:00 AM - 05:00 PM, Sat 09:00 AM - 05:00 PM, Sun 09:00 AM - 06:00 PM
Accessibility/Accesibilidad: Details Pending/Información pendiente (P, EB, IB, PA)

Pediatrics (Babies, Children)

Pediatría (Bebés, niños)

Aldrich, Joseph A, DO+

NPI:1396732202
Site Name: Mena Regional Health System
1103 College Dr
Mena, AR 71953
Phone/Teléfono: (479) 394-1414
Fax: (877) 775-6761
Age Limitations: None
Hours/Horas: [Mon, Tue, Wed, Thu, Fri] 08:00 AM - 05:00 PM
Accessibility/Accesibilidad: Details Pending/Información pendiente (P, EB, IB, PA)

AR

Polk

Rural Health Center (RHC)

Centro de Salud Rural (RHC)

Mena Medical Associates

NPI:1598322810
1103 College Dr
Mena, AR 71953
Phone/Teléfono: (479) 394-1414
Fax: (877) 775-6761
Age Limitations: None
Hours/Horas: [Mon, Tue, Wed, Thu, Fri] 08:00 AM - 05:00 PM
Accessibility/Accesibilidad: Details Pending/Información pendiente (P, EB, IB, PA)

Walk In Care Clinic

NPI:1598322810
1102 Crestwood Cir
Mena, AR 71953
Phone/Teléfono: (479) 394-4414
Age Limitations: None
Hours/Horas: [Mon, Tue, Wed, Thu, Fri] 08:00 AM - 05:00 PM
Accessibility/Accesibilidad: Details Pending/Información pendiente (P, EB, IB, PA)

Sevier

De Queen

Family Medicine

Medicina Familiar

Glasgow, Phillip Jay, MD+

Certification(s):Board Certified
NPI:1306230586
Site Name: Randy D. Walker, M.D., P.L.L.C.

This directory is updated as of 12/03/2025

AR

Sevier

Family Medicine

Medicina Familiar

Glasgow, Phillip Jay, MD+

1553 W Collin Raye Dr
De Queen, AR 71832
Phone/Teléfono: (870) 584-3000
Fax: (972) 596-3838
Age Limitations: None
Hours/Horas: [Mon, Tue, Wed, Thu, Fri, Sat, Sun] 07:00 AM - 07:00 PM
Accessibility/Accesibilidad: Some Criteria Met/Cumple con algunos criterios (P, EB, IB, PA)

Nurse Practitioner

Enfermero(a) Practicante

Davis, Samantha Kay, APRN+

NPI:1124537162
Site Name: Randy D. Walker, M.D., P.L.L.C.
1553 W Collin Raye Dr
De Queen, AR 71832
Phone/Teléfono: (870) 584-3000
Provider Email/Correo electrónico del proveedor: ahwrdw@windstream.net
Age Limitations: None
Languages Spoken: Spanish
Hours/Horas: [Mon, Tue, Wed, Thu, Fri, Sat, Sun] 07:00 AM - 07:00 PM
Accessibility/Accesibilidad: Some Criteria Met/Cumple con algunos criterios (P, EB, IB, PA)

AR

Sevier

Nurse Practitioner

Enfermero(a) Practicante

Janes, Colleen M, FNP+

NPI:1326544305
Site Name: Randy D. Walker, M.D., P.L.L.C.
1553 W Collin Raye Dr
De Queen, AR 71832
Phone/Teléfono: (870) 584-3000
Fax: (972) 596-3838
Provider Email/Correo electrónico del proveedor: trwong@usmmllc.com
Age Limitations: None
Languages Spoken: Spanish
Hours/Horas: [Mon, Tue, Wed, Thu, Fri, Sat, Sun] 07:00 AM - 07:00 PM
Accessibility/Accesibilidad: Some Criteria Met/Cumple con algunos criterios (P, EB, IB, PA)

Osuna, Kara Lynn, FNP+

Certification(s):Board Certified
NPI:1225781032
Site Name: Randy D. Walker, M.D., P.L.L.C.
1553 W Collin Raye Dr
De Queen, AR 71832
Phone/Teléfono: (870) 584-3000
Fax: (972) 596-3838
Provider Email/Correo electrónico del proveedor: agraham@advis.com
Age Limitations: None
Languages Spoken: Spanish
Hours/Horas: [Mon, Tue, Wed, Thu, Fri, Sat, Sun] 07:00 AM - 07:00 PM

AR

Sevier

Nurse Practitioner

Enfermero(a) Practicante

Osuna, Kara Lynn, FNP+

Accessibility/Accesibilidad: Some Criteria Met/Cumple con algunos criterios (P, EB, IB, PA)

Patterson, Bradley Wayne, APRN+

NPI:1932707346
Site Name: Randy D. Walker, M.D., P.L.L.C.
1553 W Collin Raye Dr
De Queen, AR 71832
Phone/Teléfono: (870) 584-3000
Fax: (972) 596-3838
Provider Email/Correo electrónico del proveedor: Angie@drrandywalker.com
Age Limitations: None
Hours/Horas: [Mon, Tue, Wed, Thu, Fri, Sat, Sun] 07:00 AM - 07:00 PM
Accessibility/Accesibilidad: Some Criteria Met/Cumple con algunos criterios (P, EB, IB, PA)

Nurse Practitioner: Family

Enfermero(a) Practicante: Familia

Davis, Samantha Kay, APRN+

NPI:1124537162
Site Name: Randy D. Walker, M.D., P.L.L.C.
1553 W Collin Raye Dr
De Queen, AR 71832
Phone/Teléfono: (870) 584-3000

AR

Sevier

Nurse Practitioner: Family

Enfermero(a) Practicante: Familia

Davis, Samantha Kay, APRN+

Provider Email/Correo electrónico del proveedor: ahwrdw@windstream.net
Age Limitations: None
Languages Spoken: Spanish
Hours/Horas: [Mon, Tue, Wed, Thu, Fri, Sat, Sun] 07:00 AM - 07:00 PM
Accessibility/Accesibilidad: Some Criteria Met/Cumple con algunos criterios (I P, I EB, I IB, P PA)

Janes, Colleen M, FNP+

Certification(s):Board Certified
NPI:1326544305
Site Name: Randy D. Walker, M.D., P.L.L.C.
1553 W Collin Raye Dr
De Queen, AR 71832
Phone/Teléfono: (870) 584-3000
Fax: (972) 596-3838
Provider Email/Correo electrónico del proveedor: trwong@usmmllc.com
Age Limitations: None
Languages Spoken: Spanish
Hours/Horas: [Mon, Tue, Wed, Thu, Fri, Sat, Sun] 07:00 AM - 07:00 PM
Accessibility/Accesibilidad: Some Criteria Met/Cumple con algunos criterios (I P, I EB, I IB, P PA)

OK

Le Flore

Heavener

Nurse Practitioner

Enfermero(a) Practicante

Scantling, Melinda Faye, NP+

NPI:1295708121
Site Name: Haskell Regional Hospital, Inc.
714 Highway 59 N
Heavener, OK 74937
Phone/Teléfono: (918) 653-2345
Fax: (918) 653-2345
Age Limitations: None
Hours/Horas: [Mon, Tue, Wed, Thu, Fri] 08:00 AM - 05:00 PM
Accessibility/Accesibilidad: Details Pending/Información pendiente (P P, P EB, P IB, P PA)

Nurse Practitioner: Family

Enfermero(a) Practicante: Familia

Place, Rachel Michelle, ARNP+

NPI:1376182816
Site Name: Leflore County Hospital Authority
304 Highway 59 N
Heavener, OK 74937
Phone/Teléfono: (918) 653-2918
Fax: (918) 653-3211
Provider Email/Correo electrónico del proveedor: debra.tiffee@totalhealthsolutionsllc.com
Age Limitations: None
Hours/Horas: [Mon, Tue, Wed, Thu, Fri] 08:00 AM - 05:00 PM
Accessibility/Accesibilidad: Details Pending/Información

OK

Le Flore

Nurse Practitioner: Family

Enfermero(a) Practicante: Familia

Place, Rachel Michelle, ARNP+

pendiente (P P, P EB, P IB, P PA)

Rural Health Center (RHC)

Centro de Salud Rural (RHC)

HRH Medical Group, Affordable Healthcare Clinic

NPI:1508511270
714 Highway 59 N
Heavener, OK 74937
Phone/Teléfono: (918) 653-2345
Fax: (918) 653-2345
Age Limitations: None
Hours/Horas: [Mon, Tue, Wed, Thu, Fri] 08:00 AM - 05:00 PM
Accessibility/Accesibilidad: Details Pending/Información pendiente (P P, P EB, P IB, P PA)

Leflore County Hospital Authority

NPI:1558740837
304 Highway 59 N
Heavener, OK 74937
Phone/Teléfono: (918) 653-2918
Fax: (918) 653-3211
Age Limitations: None
Hours/Horas: [Mon, Tue, Wed, Thu, Fri] 08:00 AM - 05:00 PM
Accessibility/Accesibilidad: Details Pending/Información pendiente (P P, P EB, P IB, P PA)

OK

Le Flore

Poteau

Family Medicine

Medicina Familiar

Clark, Jonathan Scott, DO+

NPI:1184682866
Site Name: Pro-Care Family Health Of Oklahoma LLC
1103 Dewey Ave
Poteau, OK 74953
Phone/Teléfono: (918) 647-0670
Age Limitations: None
Languages Spoken: Spanish
Hours/Horas: [Mon, Tue, Wed, Thu, Fri] 08:00 AM - 05:00 PM
Accessibility/Accesibilidad: Details Pending/Información pendiente (P, EB, IB, PA)

Garvin, Janet L, DO+

NPI:1952341562
Site Name: Leflore County Hospital Authority
104 Wall St
Poteau, OK 74953
Phone/Teléfono: (918) 647-8161
Fax: (918) 635-3191
Age Limitations: None
Hours/Horas: [Mon, Tue, Wed, Thu, Fri] 08:00 AM - 05:00 PM, [Sat, Sun] 09:00 AM - 05:00 PM
Accessibility/Accesibilidad: Details Pending/Información pendiente (P, EB, IB, PA)

Hites, Beth E, DO+

NPI:1154628113
Site Name: Leflore County Hospital Authority

OK

Le Flore

Family Medicine

Medicina Familiar

Hites, Beth E, DO+

104 Wall St
Poteau, OK 74953
Phone/Teléfono: (918) 647-8161
Fax: (918) 635-3191
Age Limitations: None
Languages Spoken: Azerbaijani
Cultural Competency Training/Formacion Cultural: Yes
Hours/Horas: [Mon, Tue, Wed, Thu, Fri] 08:00 AM - 05:00 PM, [Sat, Sun] 09:00 AM - 05:00 PM
Accessibility/Accesibilidad: Details Pending/Información pendiente (P, EB, IB, PA)

Pearson, Arthur Wayne, MD+

Certification(s):Board Certified
NPI:1811331754
Site Name: Mercy Clinic Critical Care Fort Smith
2806 N Broadway St
Poteau, OK 74953
Phone/Teléfono: (918) 647-7416
Fax: (918) 649-3508
Age Limitations: None
Hours/Horas: [Mon, Tue, Wed, Thu, Fri] 08:00 AM - 05:00 PM
Accessibility/Accesibilidad: Details Pending/Información pendiente (P, EB, IB, PA)

OK

Le Flore

Federally Qualified Health Center (FQHC)

Centro de Salud Federalmente Calificado (FQHC)

Stigler Health & Wellness Center, Inc.

NPI:1891752853
1120 Tarby Rd
Poteau, OK 74953
Phone/Teléfono: (918) 647-2155
Website/Sitio web: http://www.healthwellnessok.com
Age Limitations: None
Hours/Horas: [Mon, Tue, Wed, Thu, Fri] 08:00 AM - 05:00 PM
Accessibility/Accesibilidad: Details Pending/Información pendiente (P, EB, IB, PA)

Internal Medicine (General Medical Care)

Medicina interna (atención médica general)

Merritt, Nancy C, DO+

NPI:1992843809
Site Name: Eastern Oklahoma Medical Center
104 Wall St
Poteau, OK 74953
Phone/Teléfono: (918) 647-8161
Fax: (918) 635-3191
Age Limitations: None
Hours/Horas: [Mon, Tue, Wed, Thu, Fri] 08:00 AM - 05:00 PM
Accessibility/Accesibilidad: Details Pending/Información

OK

Le Flore

Internal Medicine (General Medical Care)

Medicina interna (atención médica general)

Merritt, Nancy C, DO+

pendiente (P, EB, IB, PA)

Nurse Practitioner

Enfermero(a) Practicante

Brown, Tabetha J, APRN+

NPI:1588097836
Site Name: T Jarel Brown APRN-CNP PLLC
210 W Robert St
Poteau, OK 74953
Phone/Teléfono: (918) 649-0069
Fax: (918) 649-0067
Provider Email/Correo electrónico del proveedor: rhondafox76@gmail.com
Age Limitations: None
Languages Spoken: English
Cultural Competency Training/Formacion Cultural: Yes
Hours/Horas: [Mon, Tue, Wed, Thu, Fri] 08:00 AM - 05:00 PM
Accessibility/Accesibilidad: Details Pending/Información pendiente (P, EB, IB, PA)

Davis, Delaina, ARNP+

NPI:1912536269
Site Name: Eastern OK Medical Center Physicians
105 Wall St
Poteau, OK 74953
Phone/Teléfono: (918) 647-8161
Fax: (918) 635-3568

OK

Le Flore

Nurse Practitioner

Enfermero(a) Practicante

Davis, Delaina, ARNP+

Age Limitations: None
Hours/Horas: [Mon, Tue, Wed, Thu, Fri] 08:00 AM - 05:00 PM
Accessibility/Accesibilidad: Details Pending/Información pendiente (P, EB, IB, PA)

Guinn, Jeanne, NP

NPI:1124510169
Site Name: Sallisaw Stigler Health Wellness
1120 Tarby Rd
Poteau, OK 74953
Phone/Teléfono: (918) 647-2155
Age Limitations: None
Hours/Horas: [Mon, Tue, Wed, Thu, Fri] 08:00 AM - 05:00 PM
Accessibility/Accesibilidad: Details Pending/Información pendiente (P, EB, IB, PA)

Harrah, Emily, NP

NPI:1255974564
Site Name: Sallisaw Stigler Health Wellness
1120 Tarby Rd
Poteau, OK 74953
Phone/Teléfono: (918) 647-2155
Age Limitations: None
Hours/Horas: [Mon, Tue, Wed, Thu, Fri] 08:00 AM - 05:00 PM
Accessibility/Accesibilidad: Details Pending/Información pendiente (P, EB, IB, PA)

OK

Le Flore

Nurse Practitioner

Enfermero(a) Practicante

Mode, Meygan, NP+

Certification(s):Board Certified
NPI:1770348138
Site Name: Meygan Mode APRN-CNP PLLC
210 W Robert St
Poteau, OK 74953
Phone/Teléfono: (918) 649-0069
Fax: (918) 649-0067
Age Limitations: None
Telehealth: Yes
Hours/Horas: [Mon, Tue, Wed, Thu, Fri] 08:00 AM - 05:00 PM
Accessibility/Accesibilidad: Details Pending/Información pendiente (P, EB, IB, PA)

Newton, Jocelyn, CNP+

NPI:1528758372
Site Name: Eastern Oklahoma Medical Center
104 Wall St
Poteau, OK 74953
Phone/Teléfono: (918) 647-8161
Fax: (918) 635-3191
Age Limitations: None
Hours/Horas: [Mon, Tue, Wed, Thu, Fri] 08:00 AM - 05:00 PM
Accessibility/Accesibilidad: Details Pending/Información pendiente (P, EB, IB, PA)

Stover, Julie Renee, APRN+

NPI:1578103982
Site Name: Mercy Clinic Critical Care Fort Smith

OK

Le Flore

Nurse Practitioner

Enfermero(a) Practicante

Stover, Julie Renee, APRN+

2806 N Broadway St
Poteau, OK 74953
Phone/Teléfono: (918) 647-7416
Fax: (918) 649-3508
Age Limitations: None
Hours/Horas: [Mon, Tue, Wed, Thu, Fri] 08:00 AM - 05:00 PM
Accessibility/Accesibilidad: Details Pending/Información pendiente (P, EB, IB, PA)

Nurse Practitioner: Acute Care

Enfermero(a) Practicante: Cuidados agudos (intensivos)

Clark, Julie, PA+

NPI:1093737439
Site Name: Pro-Care Family Health Of Oklahoma LLC
1013 Dewey Ave
Poteau, OK 74953
Phone/Teléfono: (918) 721-0140
Age Limitations: None
Telehealth: Yes
Hours/Horas: [Mon, Tue, Wed, Thu] 08:00 AM - 05:00 PM
Accessibility/Accesibilidad: Details Pending/Información pendiente (P, EB, IB, PA)

Clark, Julie, PA+

NPI:1093737439
Site Name: ExpressCare
307 N Broadway St
Poteau, OK 74953

OK

Le Flore

Nurse Practitioner: Acute Care

Enfermero(a) Practicante: Cuidados agudos (intensivos)

Clark, Julie, PA+

Phone/Teléfono: (918) 647-2349
Fax: (918) 647-2359
Age Limitations: None
Telehealth: Yes
Hours/Horas: [Mon, Tue, Wed, Thu, Fri] 08:00 AM - 05:00 PM
Accessibility/Accesibilidad: Details Pending/Información pendiente (P, EB, IB, PA)

Davis, Delaina, ARNP+

NPI:1912536269
Site Name: Eastern OK Medical Center Physicians
105 Wall St
Poteau, OK 74953
Phone/Teléfono: (918) 647-8161
Fax: (918) 635-3568
Age Limitations: None
Hours/Horas: [Mon, Tue, Wed, Thu, Fri] 08:00 AM - 05:00 PM
Accessibility/Accesibilidad: Details Pending/Información pendiente (P, EB, IB, PA)

Nurse Practitioner: Adult Health

Enfermero(a) Practicante: Salud de los adultos

Olive, Timothy R, APRN+

NPI:1033418439
Site Name: Mercy Clinic Critical Care Fort Smith
2806 N Broadway St

OK

Le Flore

Nurse Practitioner: Adult Health

Enfermero(a) Practicante: Salud de los adultos

Olive, Timothy R, APRN+

Poteau, OK 74953
Phone/Teléfono: (918) 647-7416
Fax: (918) 649-3508
Age Limitations: None
Hours/Horas: [Mon, Tue, Wed, Thu, Fri] 08:00 AM - 05:00 PM
Accessibility/Accesibilidad: Details Pending/Información pendiente (P, EB, IB, PA)

Nurse Practitioner: Family

Enfermero(a) Practicante: Familia

Brown, Tabetha J, APRN+

NPI:1588097836
Site Name: T Jarel Brown APRN-CNP PLLC
210 W Robert St
Poteau, OK 74953
Phone/Teléfono: (918) 649-0069
Fax: (918) 649-0067
Provider Email/Correo electrónico del proveedor: rhondafox76@gmail.com
Age Limitations: None
Languages Spoken: English
Cultural Competency Training/Formacion Cultural: Yes
Hours/Horas: [Mon, Tue, Wed, Thu, Fri] 08:00 AM - 05:00 PM
Accessibility/Accesibilidad: Details Pending/Información pendiente (P, EB, IB, PA)

OK

Le Flore

Nurse Practitioner: Family

Enfermero(a) Practicante: Familia

Graham, Jason Tyler Gordon, APRN+

NPI:1285317735
Site Name: Eastern Oklahoma Medical Center
104 Wall St
Poteau, OK 74953
Phone/Teléfono: (918) 647-8161
Fax: (918) 635-3191
Age Limitations: None
Hours/Horas: [Mon, Tue, Wed, Thu, Fri] 08:00 AM - 05:00 PM
Accessibility/Accesibilidad: Details Pending/Información pendiente (P, EB, IB, PA)

Guinn, Jeanne, NP

NPI:1124510169
Site Name: Sallisaw Stigler Health Wellness
1120 Tarby Rd
Poteau, OK 74953
Phone/Teléfono: (918) 647-2155
Age Limitations: None
Hours/Horas: [Mon, Tue, Wed, Thu, Fri] 08:00 AM - 05:00 PM
Accessibility/Accesibilidad: Details Pending/Información pendiente (P, EB, IB, PA)

Harrah, Emily, NP

NPI:1255974564
Site Name: Sallisaw Stigler Health Wellness
1120 Tarby Rd

OK

Le Flore

Nurse Practitioner: Family

Enfermero(a) Practicante: Familia

Harrah, Emily, NP

Poteau, OK 74953
Phone/Teléfono: (918) 647-2155
Age Limitations: None
Hours/Horas: [Mon, Tue, Wed, Thu, Fri] 08:00 AM - 05:00 PM
Accessibility/Accesibilidad: Details Pending/Información pendiente (P, EB, IB, PA)

Hembree, Autumn R, NP+

NPI:1093229395
Site Name: Autumn Hembree ARPN-CNP PLL
210 W Robert St
Poteau, OK 74953
Phone/Teléfono: (918) 649-0069
Fax: (918) 649-0067
Provider Email/Correo electrónico del proveedor: rhondafox76@gmail.com
Age Limitations: None
Hours/Horas: [Mon, Tue, Wed, Thu, Fri] 08:00 AM - 05:00 PM
Accessibility/Accesibilidad: Details Pending/Información pendiente (P, EB, IB, PA)

Leatherwood, Cynthia Renee, FNP+

NPI:1346993441
Site Name: Eastern Oklahoma Medical Center
104 Wall St
Poteau, OK 74953

OK

Le Flore

Nurse Practitioner: Family

Enfermero(a) Practicante: Familia

Leatherwood, Cynthia Renee, FNP+

Phone/Teléfono: (918) 647-8161
Fax: (918) 635-3191
Age Limitations: None
Hours/Horas: [Mon, Tue, Wed, Thu, Fri] 08:00 AM - 05:00 PM
Accessibility/Accesibilidad: Details Pending/Información pendiente (P, EB, IB, PA)

Mode, Meygan, NP+

NPI:1770348138
Site Name: Meygan Mode APRN-CNP PLLC
210 W Robert St
Poteau, OK 74953
Phone/Teléfono: (918) 649-0069
Fax: (918) 649-0067
Age Limitations: None
Telehealth: Yes
Hours/Horas: [Mon, Tue, Wed, Thu, Fri] 08:00 AM - 05:00 PM
Accessibility/Accesibilidad: Details Pending/Información pendiente (P, EB, IB, PA)

Stover, Julie Renee, APRN+

NPI:1578103982
Site Name: Mercy Clinic Critical Care Fort Smith
2806 N Broadway St
Poteau, OK 74953
Phone/Teléfono: (918) 647-7416
Fax: (918) 649-3508

OK

Le Flore

Nurse Practitioner: Family

Enfermero(a) Practicante: Familia

Stover, Julie Renee, APRN+

Age Limitations: None
Hours/Horas: [Mon, Tue, Wed, Thu, Fri] 08:00 AM - 05:00 PM
Accessibility/Accesibilidad: Details Pending/Información pendiente (P, EB, IB, PA)

Sullivan, Kimberly K, FNP+

NPI:1639837099
Site Name: INTEGRITY HEALTHCARE LLC
1001 N Broadway St
Poteau, OK 74953
Phone/Teléfono: (918) 649-0731
Age Limitations: None
Hours/Horas: [Mon, Tue, Wed, Thu, Fri] 08:00 AM - 05:00 PM
Accessibility/Accesibilidad: Details Pending/Información pendiente (P, EB, IB, PA)

Williams, Karen L, APRN+

NPI:1972959625
Site Name: Leflore County Hospital Authority
104 S EAST BLVD
Poteau, OK 74953
Phone/Teléfono: (918) 647-3576
Provider Email/Correo electrónico del proveedor: RHEUMOM@GMAIL.COM
Age Limitations: None
Hours/Horas: [Mon, Tue, Wed, Thu, Fri] 08:00 AM - 05:00 PM

OK

Le Flore

Nurse Practitioner: Family

Enfermero(a) Practicante: Familia

Williams, Karen L, APRN+

Accessibility/Accesibilidad: Details Pending/Información pendiente (P, EB, IB, PA)

Nurse Practitioner: Pediatrics (Babies, Children)

Enfermera Practicante: Pediatría (Bebés, Niños)

Stover, Julie Renee, APRN+

NPI:1578103982
Site Name: Mercy Clinic Critical Care Fort Smith
2806 N Broadway St
Poteau, OK 74953
Phone/Teléfono: (918) 647-7416
Fax: (918) 649-3508
Age Limitations: None
Hours/Horas: [Mon, Tue, Wed, Thu, Fri] 08:00 AM - 05:00 PM
Accessibility/Accesibilidad: Details Pending/Información pendiente (P, EB, IB, PA)

Nurse Practitioner: Primary Care

Enfermero(a) Practicante: Atención primaria

Newton, Jocelyn, CNP+

NPI:1528758372
Site Name: Eastern Oklahoma Medical Center
104 Wall St
Poteau, OK 74953

OK

Le Flore

Nurse Practitioner: Primary Care

Enfermero(a) Practicante: Atención primaria

Newton, Jocelyn, CNP+

Phone/Teléfono: (918) 647-8161
Fax: (918) 635-3191
Age Limitations: None
Hours/Horas: [Mon, Tue, Wed, Thu, Fri] 08:00 AM - 05:00 PM
Accessibility/Accesibilidad: Details Pending/Información pendiente (P, EB, IB, PA)

Pediatrics (Babies, Children)

Pediatría (Bebés, niños)

Merritt, Nancy C, DO+

Certification(s):Board Certified
NPI:1992843809
Site Name: Eastern Oklahoma Medical Center
104 Wall St
Poteau, OK 74953
Phone/Teléfono: (918) 647-8161
Fax: (918) 635-3191
Age Limitations: None
Hours/Horas: [Mon, Tue, Wed, Thu, Fri] 08:00 AM - 05:00 PM
Accessibility/Accesibilidad: Details Pending/Información pendiente (P, EB, IB, PA)

Physician Assistant

Asistente Médico

Clark, Julie, PA+

NPI:1093737439

OK

Le Flore

Physician Assistant

Asistente Médico

Clark, Julie, PA+

Site Name: Pro-Care Family Health Of Oklahoma LLC
1013 Dewey Ave
Poteau, OK 74953
Phone/Teléfono: (918) 721-0140
Age Limitations: None
Telehealth: Yes
Hours/Horas: [Mon, Tue, Wed, Thu] 08:00 AM - 05:00 PM
Accessibility/Accesibilidad: Details Pending/Información pendiente (P, EB, IB, PA)

Clark, Julie, PA+

NPI:1093737439
Site Name: ExpressCare
307 N Broadway St
Poteau, OK 74953
Phone/Teléfono: (918) 647-2349
Fax: (918) 647-2359
Age Limitations: None
Telehealth: Yes
Hours/Horas: [Mon, Tue, Wed, Thu, Fri] 08:00 AM - 05:00 PM
Accessibility/Accesibilidad: Details Pending/Información pendiente (P, EB, IB, PA)

Pena, Marcos Josue, PA+

NPI:1366225013
Site Name: Sallisaw Stigler Health Wellness
1120 Tarby Rd
Poteau, OK 74953
Phone/Teléfono: (918) 647-2155

OK

Le Flore

Physician Assistant

Asistente Médico

Pena, Marcos Josue, PA+

Fax: (918) 647-4095
Age Limitations: None
Languages Spoken: Spanish
Telehealth: Yes
Hours/Horas: [Mon, Tue, Wed, Thu, Fri] 08:00 AM - 05:00 PM
Accessibility/Accesibilidad: Details Pending/Información pendiente (P, EB, IB, PA)

Rural Health Center (RHC)

Centro de Salud Rural (RHC)

Family Medical Clinic

NPI:1043265895
104 Wall St
Poteau, OK 74953
Phone/Teléfono: (918) 647-8161
Fax: (918) 635-3191
Age Limitations: None
Hours/Horas: [Mon, Tue, Wed, Thu, Fri] 08:00 AM - 05:00 PM
Accessibility/Accesibilidad: Details Pending/Información pendiente (P, EB, IB, PA)

LEFLORE COUNTY HOSPITAL AUTHORITY

NPI:1578026571
104 Southeast Boulevard
Poteau, OK 74953
Phone/Teléfono: (918) 647-2929
Fax: (918) 647-9802
Age Limitations: None

OK

Le Flore

Rural Health Center (RHC)

Centro de Salud Rural (RHC)

LEFLORE COUNTY HOSPITAL AUTHORITY

Hours/Horas: [Mon, Tue, Wed, Thu, Fri] 08:00 AM - 05:00 PM
Accessibility/Accesibilidad: Details Pending/Información pendiente (P, EB, IB, PA)

Spiro

Nurse Practitioner: Family

Enfermero(a) Practicante: Familia

Davis, Elizabeth Trudy, NP*

NPI:1033837000
Site Name: MAIN STREET FAMILY MEDICAL, LLC
701 W Broadway St
Spiro, OK 74959
Phone/Teléfono: (918) 962-8009
Fax: (949) 404-6720
Age Limitations: None
Hours/Horas: [Mon, Tue, Wed, Thu, Fri] 08:00 AM - 05:00 PM
Accessibility/Accesibilidad: Details Pending/Información pendiente (P, EB, IB, PA)

OK

Le Flore

Poteau

Federally Qualified Health Center (FQHC)

Centro de Salud Federalmente Calificado (FQHC)

Stigler Health & Wellness Center, Inc.

NPI:1891752853
1120 Tarby Rd
Poteau, OK 74953
Phone/Teléfono: (918) 647-2155
Website/Sitio web: http://www.healthwellnessok.com
Age Limitations: None
Hours/Horas: [Mon, Tue, Wed, Thu, Fri] 08:00 AM - 05:00 PM
Accessibility/Accesibilidad: Details Pending/Información pendiente (P, EB, IB, PA)

This directory is updated as of 12/03/2025

AR

Polk

Mena

Colon (Bowels) & Rectal Surgery (Operations)

Cirugía de Colon (Intestinos) y Recto (Operaciones)

Sullivan, Thomas Clifford, MD+

Certification(s):Board Certified
NPI:1508895988
Site Name: Mena Surgical Clinic
400 Crestwood Cir
Mena, AR 71953
Phone/Teléfono: (479) 394-1414
Provider Email/Correo electrónico del proveedor: gaylac@menaregional.com
Age Limitations: None
Languages Spoken: English,Spanish
Cultural Competency Training/Formacion Cultural: Yes
Hours/Horas: [Mon, Tue, Wed, Thu, Fri] 08:00 AM - 05:00 PM
Accessibility/Accesibilidad: Details Pending/Información pendiente (P, EB, IB, PA)

Critical Care Medicine

Medicina Crítica

Little, Blake A, MD+

Certification(s):Board Certified
NPI:1386688778
Site Name: Mena Regional Health Systems Hospital Based Physicians
311 Morrow St N
Mena, AR 71953
Phone/Teléfono: (479) 394-6100
Age Limitations: None

AR

Polk

Critical Care Medicine

Medicina Crítica

Little, Blake A, MD+

Languages Spoken: English
Cultural Competency Training/Formacion Cultural: Yes
Hours/Horas: [Mon, Tue, Wed, Thu, Fri] 08:00 AM - 05:00 PM
Accessibility/Accesibilidad: Details Pending/Información pendiente (P, EB, IB, PA)

Emergency Medicine

Medicina de Emergencias

Swonger, Darin Lyn, MD*

NPI:1457581811
Site Name: Sevier County Medical Center
311 Morrow St N
Mena, AR 71953
Phone/Teléfono: (479) 394-6100
Age Limitations: None
Hours/Horas: [Mon, Tue, Wed, Thu, Fri] 08:00 AM - 05:00 PM
Accessibility/Accesibilidad: Details Pending/Información pendiente (P, EB, IB, PA)

Family Medicine

Medicina Familiar

Forrest, Steven P, MD+

NPI:1194921635
Site Name: Mena Regional Health System
1103 College Dr
Mena, AR 71953

AR

Polk

Family Medicine

Medicina Familiar

Forrest, Steven P, MD+

Phone/Teléfono: (479) 394-1414
Fax: (877) 775-6761
Provider Email/Correo electrónico del proveedor: credentialing@teamcprinc.com
Age Limitations: None
Languages Spoken: English
Cultural Competency Training/Formacion Cultural: Yes
Hours/Horas: [Mon, Tue, Wed, Thu, Fri] 08:00 AM - 05:00 PM
Accessibility/Accesibilidad: Details Pending/Información pendiente (P, EB, IB, PA)

General Surgery

Cirugía

Buechter, Kennan Jude, MD+

NPI:1689815227
Site Name: Mena Surgical Clinic
400 Crestwood Cir
Mena, AR 71953
Phone/Teléfono: (479) 394-1414
Provider Email/Correo electrónico del proveedor: linda.long@teamcprinc.com
Age Limitations: None
Cultural Competency Training/Formacion Cultural: Yes
Hours/Horas: [Mon, Tue, Wed, Thu, Fri] 08:00 AM - 05:00 PM
Accessibility/Accesibilidad: Details Pending/Información pendiente (P, EB, IB, PA)

This directory is updated as of 12/03/2025

AR

Polk

General Surgery

Cirugía

Sullivan, Thomas Clifford, MD+

Certification(s):Board Certified
NPI:1508895988
Site Name: Mena Surgical Clinic
400 Crestwood Cir
Mena, AR 71953
Phone/Teléfono: (479) 394-1414
Provider Email/Correo electrónico del proveedor: gaylac@menaregional.com
Age Limitations: None
Languages Spoken: English,Spanish
Cultural Competency Training/Formacion Cultural: Yes
Hours/Horas: [Mon, Tue, Wed, Thu, Fri] 08:00 AM - 05:00 PM
Accessibility/Accesibilidad: Details Pending/Información pendiente (P, EB, IB, PA)

Internal Medicine (General Medical Care)

Medicina interna (atención médica general)

Little, Blake A, MD+

NPI:1386688778
Site Name: Mena Regional Health Systems Hospital Based Physicians
311 Morrow St N
Mena, AR 71953
Phone/Teléfono: (479) 394-6100
Age Limitations: None
Languages Spoken: English

AR

Polk

Internal Medicine (General Medical Care)

Medicina interna (atención médica general)

Little, Blake A, MD+

Cultural Competency Training/Formacion Cultural: Yes
Hours/Horas: [Mon, Tue, Wed, Thu, Fri] 08:00 AM - 05:00 PM
Accessibility/Accesibilidad: Details Pending/Información pendiente (P, EB, IB, PA)

Nurse Practitioner

Enfermero(a) Practicante

Rutherford, Hailee E, NP+

NPI:1235776311
Site Name: Mena Regional Health System
1103 College Dr
Mena, AR 71953
Phone/Teléfono: (479) 394-1414
Fax: (877) 775-6761
Provider Email/Correo electrónico del proveedor: LINDA.LONG@TEAMCPRINC.COM
Age Limitations: None
Hours/Horas: [Mon, Tue, Wed, Thu, Fri] 08:00 AM - 05:00 PM
Accessibility/Accesibilidad: Details Pending/Información pendiente (P, EB, IB, PA)

AR

Polk

Nurse Practitioner: Family

Enfermero(a) Practicante: Familia

Koppein, David L, NP+

NPI:1790988319
Site Name: Mena Regional Health System
1103 College Dr
Mena, AR 71953
Phone/Teléfono: (479) 394-1414
Fax: (877) 775-6761
Provider Email/Correo electrónico del proveedor: credentialing@teamcprinc.com
Age Limitations: None
Languages Spoken: English
Cultural Competency Training/Formacion Cultural: Yes
Hours/Horas: [Mon, Tue, Wed, Thu, Fri] 08:00 AM - 05:00 PM
Accessibility/Accesibilidad: Details Pending/Información pendiente (P, EB, IB, PA)

Nance, Kimberly Diane, FNP+

NPI:1174685465
Site Name: First Care Family Medicine Mena PLLC
1706 Highway 71 N
Mena, AR 71953
Phone/Teléfono: (479) 394-1500
Fax: (479) 394-1525
Provider Email/Correo electrónico del proveedor: ksandifer@healthstarphysicians.com
Age Limitations: None
Hours/Horas: [Mon, Thu] 08:00 AM - 06:00 PM, [Tue, Wed, Fri]

AR

Polk

Nurse Practitioner: Family

Enfermero(a) Practicante: Familia

Nance, Kimberly Diane, FNP+

08:00 AM - 05:00 PM, Sat 09:00 AM - 05:00 PM, Sun 09:00 AM - 06:00 PM
Accessibility/Accesibilidad: Details Pending/Información pendiente (P P, P EB, P IB, P PA)

Rutherford, Hailee E, NP+

NPI:1235776311
Site Name: Mena Regional Health System
1103 College Dr
Mena, AR 71953
Phone/Teléfono: (479) 394-1414
Fax: (877) 775-6761
Provider Email/Correo electrónico del proveedor: LINDA.LONG@TEAMCPRINC.COM
Age Limitations: None
Hours/Horas: [Mon, Tue, Wed, Thu, Fri] 08:00 AM - 05:00 PM
Accessibility/Accesibilidad: Details Pending/Información pendiente (P P, P EB, P IB, P PA)

Nurse Practitioner: Gerontology

Enfermero(a) Practicante: Gerontología

Phelps, Amy Lanelle, NP+

NPI:1760922058
Site Name: Mena Surgical Clinic
400 Crestwood Cir

AR

Polk

Nurse Practitioner: Gerontology

Enfermero(a) Practicante: Gerontología

Phelps, Amy Lanelle, NP+

Mena, AR 71953
Phone/Teléfono: (479) 394-1414
Provider Email/Correo electrónico del proveedor: CREDENTIALING@TEAMCPRINC.COM
Age Limitations: None
Hours/Horas: [Mon, Tue, Wed, Thu, Fri] 08:00 AM - 05:00 PM
Accessibility/Accesibilidad: Details Pending/Información pendiente (P P, P EB, P IB, P PA)

Obstetrics & Gynecology (Pregnancy, Women's Health)

Obstetricia y Ginecología (Embarazo, Salud de la Mujer)

Rocha, Carlos B, MD+

NPI:1588704217
Site Name: Mena Center For Womens Health
400 Crestwood Cir
Ste P
Mena, AR 71953
Phone/Teléfono: (479) 394-2534
Fax: (479) 394-7012
Provider Email/Correo electrónico del proveedor: d_wagner@earthlink.net
Age Limitations: None
Languages Spoken: Spanish,English
Cultural Competency Training/Formacion Cultural: Yes

AR

Polk

Obstetrics & Gynecology (Pregnancy, Women's Health)

Obstetricia y Ginecología (Embarazo, Salud de la Mujer)

Rocha, Carlos B, MD+

Hours/Horas: [Mon, Thu] 08:00 AM - 05:00 PM, Tue 08:00 AM - 04:00 PM, [Wed, Fri] 08:00 AM - 12:00 PM
Accessibility/Accesibilidad: Details Pending/Información pendiente (P P, P EB, P IB, P PA)

Pulmonary Disease

Enfermedades pulmonares

Little, Blake A, MD+

Certification(s):Board Certified
NPI:1386688778
Site Name: Mena Regional Health Systems Hospital Based Physicians
311 Morrow St N
Mena, AR 71953
Phone/Teléfono: (479) 394-6100
Age Limitations: None
Languages Spoken: English
Cultural Competency Training/Formacion Cultural: Yes
Hours/Horas: [Mon, Tue, Wed, Thu, Fri] 08:00 AM - 05:00 PM
Accessibility/Accesibilidad: Details Pending/Información pendiente (P P, P EB, P IB, P PA)

AR

Polk

Sleep Medicine

Medicina del sueño

Little, Blake A, MD+

Certification(s):Board Certified
NPI:1386688778
Site Name: Mena Regional Health Systems Hospital Based Physicians
311 Morrow St N
Mena, AR 71953
Phone/Teléfono: (479) 394-6100
Age Limitations: None
Languages Spoken: English
Cultural Competency Training/Formacion Cultural: Yes
Hours/Horas: [Mon, Tue, Wed, Thu, Fri] 08:00 AM - 05:00 PM
Accessibility/Accesibilidad: Details Pending/Información pendiente (P, EB, IB, PA)

OK

Le Flore

Heavener

Case Manager/Care Coordinator

Gestor de casos/Coordinador de atención médica

Barnes, Shannon+

NPI:1689334120
Site Name: A Plus Counseling, INC
123 E Avenue C
Ste B
Heavener, OK 74937
Phone/Teléfono: (918) 653-2543
Fax: (866) 318-8057

OK

Le Flore

Case Manager/Care Coordinator

Gestor de casos/Coordinador de atención médica

Barnes, Shannon+

Age Limitations: None
Cultural Competency Training/Formacion Cultural: Yes
Hours/Horas: [Mon, Tue, Wed, Thu, Fri] 08:00 AM - 05:00 PM
Accessibility/Accesibilidad: Details Pending/Información pendiente (P, EB, IB, PA)

Doyle, Jodie, LPC+

NPI:1669052130
Site Name: A Plus Counseling, INC
123 E Avenue C
Ste B
Heavener, OK 74937
Phone/Teléfono: (918) 653-2543
Fax: (866) 318-8057
Age Limitations: None
Cultural Competency Training/Formacion Cultural: Yes
Hours/Horas: [Mon, Tue, Wed, Thu, Fri] 08:00 AM - 05:00 PM
Accessibility/Accesibilidad: Details Pending/Información pendiente (P, EB, IB, PA)

Counselor

Consejero

Collins, Brooke, LPC+

NPI:1114178274
Site Name: A Plus Counseling, INC

OK

Le Flore

Counselor

Consejero

Collins, Brooke, LPC+

123 E Avenue C
Ste B
Heavener, OK 74937
Phone/Teléfono: (918) 653-2543
Fax: (866) 318-8057
Age Limitations: None
Cultural Competency Training/Formacion Cultural: Yes
Telehealth: Yes
Hours/Horas: [Mon, Tue, Wed, Thu, Fri] 08:00 AM - 05:00 PM
Accessibility/Accesibilidad: Details Pending/Información pendiente (P, EB, IB, PA)

Ray, Connie, LPC+

NPI:1154608164
Site Name: A Plus Counseling, INC
123 E Avenue C
Ste B
Heavener, OK 74937
Phone/Teléfono: (918) 653-2543
Fax: (866) 318-8057
Age Limitations: None
Cultural Competency Training/Formacion Cultural: Yes
Hours/Horas: [Mon, Tue, Wed, Thu, Fri] 08:00 AM - 05:00 PM
Accessibility/Accesibilidad: Details Pending/Información pendiente (P, EB, IB, PA)

OK

Le Flore

Poteau

Advanced Practice Midwife

Partera certificada

Trost, Sarah K., APRN+

NPI:1962733279
Site Name: OSU-AJ SMC WOMENS CLINIC
1103 Dewey Ave
Poteau, OK 74953
Phone/Teléfono: (918) 649-3777
Fax: (918) 561-5747
Age Limitations: None
Hours/Horas: [Mon, Tue, Wed, Thu, Fri] 08:00 AM - 05:00 PM
Accessibility/Accesibilidad: Details Pending/Información pendiente (P, EB, IB, PA)

Case Manager/Care Coordinator

Gestor de casos/Coordinador de atención médica

Carpenter, Johnna F, CM+

NPI:1790427185
Site Name: New Hope Counseling and Guidance Center LLC
204 Wall St
Ste A
Poteau, OK 74953
Phone/Teléfono: (918) 649-0018
Fax: (918) 564-2744
Age Limitations: None
Hours/Horas: [Mon, Tue, Wed, Thu, Fri] 08:00 AM - 05:00 PM
Accessibility/Accesibilidad: Details Pending/Información pendiente (P, EB, IB, PA)

OK

Le Flore

Case Manager/Care Coordinator

Gestor de casos/Coordinador de atención médica

Daggs-Simmans, Marilyn, LPC+

NPI:1932848793
Site Name: Mindful Wellbeing Counseling Services
502 Dewey Ave
Poteau, OK 74953
Phone/Teléfono: (918) 647-2372
Fax: (918) 647-7028
Age Limitations: None
Hours/Horas: [Mon, Tue, Wed, Thu, Fri] 09:00 AM - 04:00 PM
Accessibility/Accesibilidad: Details Pending/Información pendiente (P, EB, IB, PA)

Dobbs, Jimmie D, UNK+

NPI:1659041556
Site Name: Eastern Oklahoma Mental Health & Counseling LLC
210 S Wilson St
Poteau, OK 74953
Phone/Teléfono: (918) 649-0011
Fax: (918) 649-0066
Age Limitations: None
Hours/Horas: [Mon, Tue, Wed, Thu, Fri] 08:00 AM - 05:00 PM
Accessibility/Accesibilidad: Details Pending/Información pendiente (P, EB, IB, PA)

Duncan, Cameron L, CM+

NPI:1467200543
Site Name: New Hope Counseling and Guidance Center LLC

OK

Le Flore

Case Manager/Care Coordinator

Gestor de casos/Coordinador de atención médica

Duncan, Cameron L, CM+

204 Wall St
Ste A
Poteau, OK 74953
Phone/Teléfono: (918) 649-0018
Age Limitations: None
Hours/Horas: [Mon, Tue, Wed, Thu, Fri] 08:00 AM - 05:00 PM
Accessibility/Accesibilidad: Details Pending/Información pendiente (P, EB, IB, PA)

Duncan, Christian M, CM

NPI:1639927700
Site Name: New Hope Counseling and Guidance Center LLC
204 Wall St
Ste A
Poteau, OK 74953
Phone/Teléfono: (918) 649-0018
Age Limitations: None
Hours/Horas: [Mon, Tue, Wed, Thu, Fri] 08:00 AM - 05:00 PM
Accessibility/Accesibilidad: Details Pending/Información pendiente (P, EB, IB, PA)

Duncan, Christopher L, CM+

NPI:1972963049
Site Name: New Hope Counseling and Guidance Center LLC
204 Wall St
Ste A

OK

Le Flore

Case Manager/Care Coordinator

Gestor de casos/Coordinador de atención médica

Duncan, Christopher L, CM+

Poteau, OK 74953
Phone/Teléfono: (918) 649-0018
Fax: (918) 564-2744
Age Limitations: None
Hours/Horas: [Mon, Tue, Wed, Thu, Fri] 08:00 AM - 05:00 PM
Accessibility/Accesibilidad: Details Pending/Información pendiente (P, EB, IB, PA)

Fredrickson, Michele D, CM+

NPI:1073262515
Site Name: New Hope Counseling and Guidance Center LLC
204 Wall St
Ste A
Poteau, OK 74953
Phone/Teléfono: (918) 649-0018
Fax: (918) 564-2744
Age Limitations: None
Hours/Horas: [Mon, Tue, Wed, Thu, Fri] 08:00 AM - 05:00 PM
Accessibility/Accesibilidad: Details Pending/Información pendiente (P, EB, IB, PA)

Glinski, Meagan M+

NPI:1477072577
Site Name: Mindful Wellbeing Counseling Services
502 Dewey Ave
Poteau, OK 74953
Phone/Teléfono: (918) 647-2372

OK

Le Flore

Case Manager/Care Coordinator

Gestor de casos/Coordinador de atención médica

Glinski, Meagan M+

Fax: (918) 647-7028
Age Limitations: None
Hours/Horas: [Mon, Tue, Wed, Thu, Fri] 09:00 AM - 04:00 PM
Accessibility/Accesibilidad: Details Pending/Información pendiente (P, EB, IB, PA)

Hendrix, Jill+

NPI:1346933207
Site Name: A Plus Counseling, INC
309 Rogers Ave
Poteau, OK 74953
Phone/Teléfono: (918) 658-8078
Fax: (866) 318-8057
Age Limitations: None
Cultural Competency Training/Formacion Cultural: Yes
Hours/Horas: [Mon, Tue, Wed, Thu, Fri] 08:00 AM - 05:00 PM
Accessibility/Accesibilidad: Details Pending/Información pendiente (P, EB, IB, PA)

Johnson, Ashlee D, LPC+

NPI:1902385578
Site Name: Mindful Wellbeing Counseling Services
502 Dewey Ave
Poteau, OK 74953
Phone/Teléfono: (918) 647-2372
Fax: (918) 647-7028
Age Limitations: None

OK

Le Flore

Case Manager/Care Coordinator

Gestor de casos/Coordinador de atención médica

Johnson, Ashlee D, LPC+

Hours/Horas: [Mon, Tue, Wed, Thu, Fri] 09:00 AM - 04:00 PM
Accessibility/Accesibilidad: Details Pending/Información pendiente (P, EB, IB, PA)

Logston, Holly Mariel, UNK+

NPI:1508475914
Site Name: A Plus Counseling, INC
309 Rogers Ave
Poteau, OK 74953
Phone/Teléfono: (918) 658-8078
Fax: (866) 318-8057
Age Limitations: None
Cultural Competency Training/Formacion Cultural: Yes
Telehealth: Yes
Hours/Horas: [Mon, Tue, Wed, Thu, Fri] 08:00 AM - 05:00 PM
Accessibility/Accesibilidad: Details Pending/Información pendiente (P, EB, IB, PA)

Place, Kacee+

NPI:1437933538
Site Name: A Plus Counseling, INC
309 Rogers Ave
Poteau, OK 74953
Phone/Teléfono: (918) 658-8078
Fax: (866) 318-8057
Age Limitations: None

OK

Le Flore

Case Manager/Care Coordinator

Gestor de casos/Coordinador de atención médica

Place, Kacee+

Cultural Competency Training/Formacion Cultural: Yes
Hours/Horas: [Mon, Tue, Wed, Thu, Fri] 08:00 AM - 05:00 PM
Accessibility/Accesibilidad: Details Pending/Información pendiente (P, EB, IB, PA)

Shipman, Shanan E+

NPI:1154998904
Site Name: Mindful Wellbeing Counseling Services
502 Dewey Ave
Poteau, OK 74953
Phone/Teléfono: (918) 647-2372
Fax: (918) 647-7028
Age Limitations: None
Hours/Horas: [Mon, Tue, Wed, Thu, Fri] 09:00 AM - 04:00 PM
Accessibility/Accesibilidad: Details Pending/Información pendiente (P, EB, IB, PA)

Spence, Macaiah M, UNK+

NPI:1427753953
Site Name: Eastern Oklahoma Mental Health & Counseling LLC
210 S Wilson St
Poteau, OK 74953
Phone/Teléfono: (918) 649-0011
Fax: (918) 649-0066
Age Limitations: None
Hours/Horas: [Mon, Tue, Wed, Thu, Fri] 08:00 AM - 05:00 PM

OK

Le Flore

Case Manager/Care Coordinator

Gestor de casos/Coordinador de atención médica

Spence, Macaiah M, UNK+

Accessibility/Accesibilidad: Details Pending/Información pendiente (P, EB, IB, PA)

Sullivan, Lana J+

NPI:1588258685
Site Name: Mindful Wellbeing Counseling Services
502 Dewey Ave
Poteau, OK 74953
Phone/Teléfono: (918) 647-2372
Fax: (918) 647-7028
Age Limitations: None
Hours/Horas: [Mon, Tue, Wed, Thu, Fri] 09:00 AM - 04:00 PM
Accessibility/Accesibilidad: Details Pending/Información pendiente (P, EB, IB, PA)

Vanhook, Sooner M, LCSW+

NPI:1013527787
Site Name: Mindful Wellbeing Counseling Services
502 Dewey Ave
Poteau, OK 74953
Phone/Teléfono: (918) 647-2372
Fax: (918) 647-7028
Age Limitations: None
Hours/Horas: [Mon, Tue, Wed, Thu, Fri] 09:00 AM - 04:00 PM
Accessibility/Accesibilidad: Details Pending/Información pendiente (P, EB, IB, PA)

OK

Le Flore

Case Manager/Care Coordinator

Gestor de casos/Coordinador de atención médica

Walker, Jeff T, CM+

NPI:1063129419
Site Name: New Hope Counseling and Guidance Center LLC
204 Wall St
Ste A
Poteau, OK 74953
Phone/Teléfono: (918) 649-0018
Fax: (918) 564-2744
Age Limitations: None
Hours/Horas: [Mon, Tue, Wed, Thu, Fri] 08:00 AM - 05:00 PM
Accessibility/Accesibilidad: Details Pending/Información pendiente (P, EB, IB, PA)

Williams, Sue, LPC+

NPI:1578738696
Site Name: Eastern Oklahoma Mental Health & Counseling LLC
210 S Wilson St
Poteau, OK 74953
Phone/Teléfono: (918) 649-0011
Age Limitations: None
Hours/Horas: [Mon, Tue, Wed, Thu, Fri] 08:00 AM - 05:00 PM
Accessibility/Accesibilidad: Details Pending/Información pendiente (P, EB, IB, PA)

Wood, Krystal R, UNK+

NPI:1487359725
Site Name: Eastern Oklahoma Mental Health & Counseling LLC

OK

Le Flore

Case Manager/Care Coordinator

Gestor de casos/Coordinador de atención médica

Wood, Krystal R, UNK+

210 S Wilson St
Poteau, OK 74953
Phone/Teléfono: (918) 649-0011
Fax: (918) 649-0066
Age Limitations: None
Hours/Horas: [Mon, Tue, Wed, Thu, Fri] 08:00 AM - 05:00 PM
Accessibility/Accesibilidad: Details Pending/Información pendiente (P, EB, IB, PA)

Community Health Worker

Trabajador de Salud Comunitario

Gentry, Nona, LPC+

NPI:1336247493
Site Name: A Plus Care Program, LLC
309 Rogers Ave
Poteau, OK 74953
Phone/Teléfono: (918) 658-4016
Age Limitations: None
Cultural Competency Training/Formacion Cultural: Yes
Hours/Horas: [Mon, Tue, Wed, Thu, Fri] 08:00 AM - 05:00 PM
Accessibility/Accesibilidad: Details Pending/Información pendiente (P, EB, IB, PA)

OK

Le Flore

Counselor

Consejero

Bower, Tammy R, LPC+

NPI:1902160179
Site Name: Brighter Heights of Oklahoma
401 N Church St
Poteau, OK 74953
Phone/Teléfono: (918) 649-0230
Fax: (918) 649-1492
Age Limitations: None
Hours/Horas: [Mon, Tue, Wed, Thu, Fri] 08:00 AM - 05:00 PM
Accessibility/Accesibilidad: Details Pending/Información pendiente (P, EB, IB, PA)

Collins, Brooke, LPC+

NPI:1114178274
Site Name: A Plus Counseling, INC
309 Rogers Ave
Poteau, OK 74953
Phone/Teléfono: (918) 658-8078
Fax: (866) 318-8057
Age Limitations: None
Cultural Competency Training/Formacion Cultural: Yes
Telehealth: Yes
Hours/Horas: [Mon, Tue, Wed, Thu, Fri] 08:00 AM - 05:00 PM
Accessibility/Accesibilidad: Details Pending/Información pendiente (P, EB, IB, PA)

Delt, Amanda R, LPC+

NPI:1659633964

OK

Le Flore

Counselor

Consejero

Delt, Amanda R, LPC+

Site Name: New Hope Counseling and Guidance Center LLC
204 Wall St
Ste A
Poteau, OK 74953
Phone/Teléfono: (918) 649-0018
Fax: (918) 564-2744
Age Limitations: None
Hours/Horas: [Mon, Tue, Wed, Thu, Fri] 08:00 AM - 05:00 PM
Accessibility/Accesibilidad: Details Pending/Información pendiente (P, EB, IB, PA)

Duncan, Kristi, LPC

NPI:1821342759
Site Name: New Hope Counseling and Guidance Center LLC
204 Wall St
Ste A
Poteau, OK 74953
Phone/Teléfono: (918) 649-0018
Age Limitations: None
Hours/Horas: [Mon, Tue, Wed, Thu, Fri] 08:00 AM - 05:00 PM
Accessibility/Accesibilidad: Details Pending/Información pendiente (P, EB, IB, PA)

Grace, Dana M, LPC+

NPI:1700105541
Site Name: Brighter Heights of Oklahoma

OK

Le Flore

Counselor

Consejero

Grace, Dana M, LPC+

401 N Church St
Poteau, OK 74953
Phone/Teléfono: (918) 649-0230
Fax: (918) 649-1492
Age Limitations: None
Hours/Horas: [Mon, Tue, Wed, Thu, Fri] 08:00 AM - 05:00 PM
Accessibility/Accesibilidad: Details Pending/Información pendiente (P, EB, IB, PA)

Mathews, Cheri, PC+

NPI:1154648558
Site Name: Cherry Tree Counseling
2704 N Broadway St
Poteau, OK 74953
Phone/Teléfono: (918) 649-0909
Age Limitations: None
Hours/Horas: [Mon, Tue, Wed, Thu, Fri] 08:00 AM - 05:00 PM
Accessibility/Accesibilidad: Details Pending/Información pendiente (P, EB, IB, PA)

Nave, Janice, LPC+

NPI:1922292127
Site Name: Brighter Heights of Oklahoma
401 N Church St
Poteau, OK 74953
Phone/Teléfono: (918) 649-0230
Fax: (918) 649-1492
Age Limitations: None

OK

Le Flore

Counselor

Consejero

Nave, Janice, LPC+

Hours/Horas: [Mon, Tue, Wed, Thu, Fri] 08:00 AM - 05:00 PM
Accessibility/Accesibilidad: Details Pending/Información pendiente (P, EB, IB, PA)

Ray, Rhonda, PC

NPI:1932479003
Site Name: Sallisaw Stigler Health Wellness
1120 Tarby Rd
Poteau, OK 74953
Phone/Teléfono: (918) 647-2155
Age Limitations: None
Hours/Horas: [Mon, Tue, Wed, Thu, Fri] 08:00 AM - 05:00 PM
Accessibility/Accesibilidad: Details Pending/Información pendiente (P, EB, IB, PA)

Scott-Jones, Sheryl, LPC+

NPI:1326365412
Site Name: Thrive Counseling Group Inc
3111B N Broadway St
Poteau, OK 74953
Phone/Teléfono: (918) 647-2262
Fax: (918) 647-2282
Age Limitations: None
Hours/Horas: [Mon, Tue, Wed, Thu, Fri] 08:00 AM - 05:00 PM
Accessibility/Accesibilidad: Details Pending/Información pendiente (P, EB, IB, PA)

OK

Le Flore

Counselor

Consejero

Shipman, Denise M, LPC+

NPI:1356546667
Site Name: Brighter Heights of Oklahoma
401 N Church St
Poteau, OK 74953
Phone/Teléfono: (918) 649-0230
Fax: (918) 649-1492
Age Limitations: None
Hours/Horas: [Mon, Tue, Wed, Thu, Fri] 08:00 AM - 05:00 PM
Accessibility/Accesibilidad: Details Pending/Información pendiente (P, EB, IB, PA)

Stites, Johnette R, LPC+

NPI:1093126195
Site Name: Brighter Heights of Oklahoma
401 N Church St
Poteau, OK 74953
Phone/Teléfono: (918) 649-0230
Fax: (918) 649-1492
Age Limitations: None
Hours/Horas: [Mon, Tue, Wed, Thu, Fri] 08:00 AM - 05:00 PM
Accessibility/Accesibilidad: Details Pending/Información pendiente (P, EB, IB, PA)

Walker, Crystal, MS

NPI:1609088574
Site Name: New Hope Counseling and Guidance Center LLC
204 Wall St

OK

Le Flore

Counselor

Consejero

Walker, Crystal, MS

Ste A
Poteau, OK 74953
Phone/Teléfono: (918) 649-0018
Age Limitations: None
Hours/Horas: [Mon, Tue, Wed, Thu, Fri] 08:00 AM - 05:00 PM
Accessibility/Accesibilidad: Details Pending/Información pendiente (P, EB, IB, PA)

Williams, Sue, LPC+

NPI:1578738696
Site Name: Eastern Oklahoma Mental Health & Counseling LLC
210 S Wilson St
Poteau, OK 74953
Phone/Teléfono: (918) 649-0011
Age Limitations: None
Hours/Horas: [Mon, Tue, Wed, Thu, Fri] 08:00 AM - 05:00 PM
Accessibility/Accesibilidad: Details Pending/Información pendiente (P, EB, IB, PA)

Wood, Cynthia, LPC+

NPI:1508285867
Site Name: A Plus Care Program, LLC
309 Rogers Ave
Poteau, OK 74953
Phone/Teléfono: (918) 658-4016
Age Limitations: None
Cultural Competency Training/Formacion Cultural: Yes

OK

Le Flore

Counselor

Consejero

Wood, Cynthia, LPC+

Hours/Horas: [Mon, Tue, Wed, Thu, Fri] 08:00 AM - 05:00 PM
Accessibility/Accesibilidad: Details Pending/Información pendiente (P, EB, IB, PA)

Woolly, Edwin D, LPC+

NPI:1902039480
Site Name: New Hope Counseling and Guidance Center LLC
204 Wall St
Ste A
Poteau, OK 74953
Phone/Teléfono: (918) 649-0018
Fax: (918) 564-2744
Age Limitations: None
Hours/Horas: [Mon, Tue, Wed, Thu, Fri] 08:00 AM - 05:00 PM
Accessibility/Accesibilidad: Details Pending/Información pendiente (P, EB, IB, PA)

Wright, Jennifer, MED

NPI:1356618995
Site Name: New Hope Counseling and Guidance Center LLC
204 Wall St
Ste A
Poteau, OK 74953
Phone/Teléfono: (918) 649-0018
Age Limitations: None
Hours/Horas: [Mon, Tue, Wed, Thu, Fri] 08:00 AM - 05:00 PM

OK

Le Flore

Counselor

Consejero

Wright, Jennifer, MED

Accessibility/Accesibilidad: Details Pending/Información pendiente (P, EB, IB, PA)

General Surgery

Cirugía

Beyga, Zbigniew T, MD+

Certification(s):Board Certified
NPI:1699743831
Site Name: Leflore County Hospital Authority
104 Wall St
Poteau, OK 74953
Phone/Teléfono: (918) 647-8161
Fax: (918) 635-3191
Provider Email/Correo electrónico del proveedor: stacey.davis@modiohealth.com
Age Limitations: None
Hours/Horas: [Mon, Tue, Wed, Thu, Fri] 08:00 AM - 05:00 PM, [Sat, Sun] 09:00 AM - 05:00 PM
Accessibility/Accesibilidad: Details Pending/Información pendiente (P, EB, IB, PA)

Nurse Practitioner

Enfermero(a) Practicante

Davis, Delaina, ARNP+

NPI:1912536269
Site Name: Eastern OK Medical Center Physicians
105 Wall St

OK

Le Flore

Nurse Practitioner

Enfermero(a) Practicante

Davis, Delaina, ARNP+

Poteau, OK 74953
Phone/Teléfono: (918) 647-8161
Fax: (918) 635-3568
Age Limitations: None
Hours/Horas: [Mon, Tue, Wed, Thu, Fri] 08:00 AM - 05:00 PM
Accessibility/Accesibilidad: Details Pending/Información pendiente (P P, P EB, P IB, P PA)

Nurse Practitioner: Acute Care

Enfermero(a) Practicante: Cuidados agudos (intensivos)

Clark, Julie, PA+

NPI:1093737439
Site Name: Pro-Care Family Health Of Oklahoma LLC
1013 Dewey Ave
Poteau, OK 74953
Phone/Teléfono: (918) 721-0140
Age Limitations: None
Telehealth: Yes
Hours/Horas: [Mon, Tue, Wed, Thu] 08:00 AM - 05:00 PM
Accessibility/Accesibilidad: Details Pending/Información pendiente (P P, P EB, P IB, P PA)

Clark, Julie, PA+

NPI:1093737439
Site Name: ExpressCare
307 N Broadway St
Poteau, OK 74953
Phone/Teléfono: (918) 647-2349

OK

Le Flore

Nurse Practitioner: Acute Care

Enfermero(a) Practicante: Cuidados agudos (intensivos)

Clark, Julie, PA+

Fax: (918) 647-2359
Age Limitations: None
Telehealth: Yes
Hours/Horas: [Mon, Tue, Wed, Thu, Fri] 08:00 AM - 05:00 PM
Accessibility/Accesibilidad: Details Pending/Información pendiente (P P, P EB, P IB, P PA)

Davis, Delaina, ARNP+

NPI:1912536269
Site Name: Eastern OK Medical Center Physicians
105 Wall St
Poteau, OK 74953
Phone/Teléfono: (918) 647-8161
Fax: (918) 635-3568
Age Limitations: None
Hours/Horas: [Mon, Tue, Wed, Thu, Fri] 08:00 AM - 05:00 PM
Accessibility/Accesibilidad: Details Pending/Información pendiente (P P, P EB, P IB, P PA)

Obstetrics & Gynecology (Pregnancy, Women's Health)

Obstetricia y Ginecología (Embarazo, Salud de la Mujer)

Fernando, Prasanna Dayan, MD+

Certification(s):Board Certified
NPI:1396132999

OK

Le Flore

Obstetrics & Gynecology (Pregnancy, Women's Health)

Obstetricia y Ginecología (Embarazo, Salud de la Mujer)

Fernando, Prasanna Dayan, MD+

Site Name: OSU-AJ SMC WOMENS CLINIC
1103 Dewey Ave
Poteau, OK 74953
Phone/Teléfono: (918) 649-3777
Fax: (918) 561-5747
Age Limitations: None
Hours/Horas: [Mon, Tue, Wed, Thu, Fri] 08:00 AM - 05:00 PM
Accessibility/Accesibilidad: Details Pending/Información pendiente (P P, P EB, P IB, P PA)

Ford, William Ray, MD+

Certification(s):Board Certified
NPI:1023080900
Site Name: OSU-AJ SMC WOMENS CLINIC
1103 Dewey Ave
Poteau, OK 74953
Phone/Teléfono: (918) 649-3777
Fax: (918) 561-5747
Age Limitations: None
Hours/Horas: [Mon, Tue, Wed, Thu, Fri] 08:00 AM - 05:00 PM
Accessibility/Accesibilidad: Details Pending/Información pendiente (P P, P EB, P IB, P PA)

Miles, Amanda Jo, MD+

Certification(s):Board Certified
NPI:1477810851

OK

Le Flore

Obstetrics & Gynecology (Pregnancy, Women's Health)

Obstetricia y Ginecología (Embarazo, Salud de la Mujer)

Miles, Amanda Jo, MD+

Site Name: OSU-AJ SMC WOMENS CLINIC
1103 Dewey Ave
Poteau, OK 74953
Phone/Teléfono: (918) 649-3777
Fax: (918) 561-5747
Age Limitations: None
Languages Spoken: Spanish
Hours/Horas: [Mon, Tue, Wed, Thu, Fri] 08:00 AM - 05:00 PM
Accessibility/Accesibilidad: Details Pending/Información pendiente (P, EB, IB, PA)

Occupational Therapist

Terapeuta ocupacional

Entrekin, Leslie, OT+

NPI:1851501217
Site Name: Kerry McClure LLC dba Discover Pediatric Therapy
2300 N Broadway St
Poteau, OK 74953
Phone/Teléfono: (918) 962-0198
Fax: (844) 632-7298
Age Limitations: None
Hours/Horas: [Mon, Tue, Wed, Thu, Fri] 08:00 AM - 05:00 PM
Accessibility/Accesibilidad: Details Pending/Información pendiente (P, EB, IB, PA)

OK

Le Flore

Occupational Therapist

Terapeuta ocupacional

Friedl, Lily, OT+

NPI:1174234066
Site Name: Kerry McClure LLC dba Discover Pediatric Therapy
2300 N Broadway St
Poteau, OK 74953
Phone/Teléfono: (918) 962-0198
Fax: (844) 632-7298
Provider Email/Correo electrónico del proveedor: lilyrf1402@gmail.com
Age Limitations: None
Hours/Horas: [Mon, Tue, Wed, Thu, Fri] 08:00 AM - 05:00 PM
Accessibility/Accesibilidad: Details Pending/Información pendiente (P, EB, IB, PA)

McConnell, Kacie, OT+

NPI:1699373704
Site Name: Kerry McClure LLC dba Discover Pediatric Therapy
2300 N Broadway St
Poteau, OK 74953
Phone/Teléfono: (918) 962-0198
Fax: (844) 632-7298
Age Limitations: None
Hours/Horas: [Mon, Tue, Wed, Thu, Fri] 08:00 AM - 05:00 PM
Accessibility/Accesibilidad: Details Pending/Información pendiente (P, EB, IB, PA)

Mcclure, Kerry, OT+

NPI:1215199302

OK

Le Flore

Occupational Therapist

Terapeuta ocupacional

Mcclure, Kerry, OT+

Site Name: Kerry McClure LLC dba Discover Pediatric Therapy
2300 N Broadway St
Poteau, OK 74953
Phone/Teléfono: (918) 962-0198
Fax: (844) 632-7298
Age Limitations: None
Hours/Horas: [Mon, Tue, Wed, Thu, Fri] 08:00 AM - 05:00 PM
Accessibility/Accesibilidad: Details Pending/Información pendiente (P, EB, IB, PA)

Occupational Therapy Assistant

Asistente de Terapia Ocupacional

Brashear, Amy, OT+

NPI:1790177954
Site Name: Kerry McClure LLC dba Discover Pediatric Therapy
2300 N Broadway St
Poteau, OK 74953
Phone/Teléfono: (918) 962-0198
Fax: (844) 632-7298
Age Limitations: None
Hours/Horas: [Mon, Tue, Wed, Thu, Fri] 08:00 AM - 05:00 PM
Accessibility/Accesibilidad: Details Pending/Información pendiente (P, EB, IB, PA)

Brigance, Anna, OT+

NPI:1174112395

OK

Le Flore

Occupational Therapy Assistant

Asistente de Terapia Ocupacional

Brigance, Anna, OT+

Site Name: Kerry McClure LLC dba Discover Pediatric Therapy
2300 N Broadway St
Poteau, OK 74953
Phone/Teléfono: (918) 962-0198
Fax: (844) 632-7298
Age Limitations: None
Hours/Horas: [Mon, Tue, Wed, Thu, Fri] 08:00 AM - 05:00 PM
Accessibility/Accesibilidad: Details Pending/Información pendiente (P P, P EB, P IB, P PA)

Montgomery, Leah, OT+

NPI:1225627813
Site Name: Kerry McClure LLC dba Discover Pediatric Therapy
2300 N Broadway St
Poteau, OK 74953
Phone/Teléfono: (918) 962-0198
Fax: (844) 632-7298
Age Limitations: None
Hours/Horas: [Mon, Tue, Wed, Thu, Fri] 08:00 AM - 05:00 PM
Accessibility/Accesibilidad: Details Pending/Información pendiente (P P, P EB, P IB, P PA)

Physical Therapy Assistant

Auxiliar de terapia física

Akers, Kimberly, PT+

NPI:1700105939

OK

Le Flore

Physical Therapy Assistant

Auxiliar de terapia física

Akers, Kimberly, PT+

Site Name: Kerry McClure LLC dba Discover Pediatric Therapy
2300 N Broadway St
Poteau, OK 74953
Phone/Teléfono: (918) 962-0198
Fax: (844) 632-7298
Age Limitations: None
Hours/Horas: [Mon, Tue, Wed, Thu, Fri] 08:00 AM - 05:00 PM
Accessibility/Accesibilidad: Details Pending/Información pendiente (P P, P EB, P IB, P PA)

Matos, Lindsay, PT+

NPI:1194499657
Site Name: Kerry McClure LLC dba Discover Pediatric Therapy
2300 N Broadway St
Poteau, OK 74953
Phone/Teléfono: (918) 962-0198
Fax: (844) 632-7298
Age Limitations: None
Hours/Horas: [Mon, Tue, Wed, Thu, Fri] 08:00 AM - 05:00 PM
Accessibility/Accesibilidad: Details Pending/Información pendiente (P P, P EB, P IB, P PA)

Moore, Brittany, PT+

NPI:1467163634
Site Name: Kerry McClure LLC dba Discover Pediatric Therapy
2300 N Broadway St
Poteau, OK 74953
Phone/Teléfono: (918) 962-0198

OK

Le Flore

Physical Therapy Assistant

Auxiliar de terapia física

Moore, Brittany, PT+

Fax: (844) 632-7298
Age Limitations: None
Hours/Horas: [Mon, Tue, Wed, Thu, Fri] 08:00 AM - 05:00 PM
Accessibility/Accesibilidad: Details Pending/Información pendiente (P P, P EB, P IB, P PA)

Pearce, Jessica, PT+

NPI:1528548088
Site Name: Kerry McClure LLC dba Discover Pediatric Therapy
2300 N Broadway St
Poteau, OK 74953
Phone/Teléfono: (918) 962-0198
Fax: (844) 632-7298
Age Limitations: None
Languages Spoken: English
Hours/Horas: [Mon, Tue, Wed, Thu, Fri] 08:00 AM - 05:00 PM
Accessibility/Accesibilidad: Details Pending/Información pendiente (P P, P EB, P IB, P PA)

Physician Assistant

Asistente Médico

Brown, Jacob C., PA+

NPI:1972035145
Site Name: Millennium Community Services
1212 Reynolds Ave
Poteau, OK 74953
Phone/Teléfono: (888) 537-7792
Fax: (888) 753-8162

OK

Le Flore

Physician Assistant

Asistente Médico

Brown, Jacob C., PA+

Age Limitations: None
Hours/Horas: [Mon, Tue, Wed, Thu, Fri] 08:00 AM - 05:00 PM
Accessibility/Accesibilidad: Details Pending/Información pendiente (P, EB, IB, PA)

Clark, Julie, PA+

NPI:1093737439
Site Name: Pro-Care Family Health Of Oklahoma LLC
1013 Dewey Ave
Poteau, OK 74953
Phone/Teléfono: (918) 721-0140
Age Limitations: None
Telehealth: Yes
Hours/Horas: [Mon, Tue, Wed, Thu] 08:00 AM - 05:00 PM
Accessibility/Accesibilidad: Details Pending/Información pendiente (P, EB, IB, PA)

Clark, Julie, PA+

NPI:1093737439
Site Name: ExpressCare
307 N Broadway St
Poteau, OK 74953
Phone/Teléfono: (918) 647-2349
Fax: (918) 647-2359
Age Limitations: None
Telehealth: Yes
Hours/Horas: [Mon, Tue, Wed, Thu, Fri] 08:00 AM - 05:00 PM
Accessibility/Accesibilidad: Details Pending/Información

OK

Le Flore

Physician Assistant

Asistente Médico

Clark, Julie, PA+

pendiente (P, EB, IB, PA)

Podiatrist (Feet, Ankles)

Podólogo (Pies, Tobillos)

Matos, Randall Joseph, DPM+

NPI:1780632273
Site Name: Pro-Care Family Health Of Oklahoma LLC
1103 Dewey Ave
Poteau, OK 74953
Phone/Teléfono: (918) 647-0670
Age Limitations: None
Languages Spoken: Spanish
Hours/Horas: [Mon, Tue, Wed, Thu, Fri] 08:00 AM - 05:00 PM
Accessibility/Accesibilidad: Details Pending/Información pendiente (P, EB, IB, PA)

Public Health or Welfare

Salud Pública o Bienestar Social

LeFlore County Health Department

NPI:1184891525
1204 Dewey Ave
Poteau, OK 74953
Phone/Teléfono:
Age Limitations: None
Hours/Horas: [Mon, Tue, Wed, Thu, Fri] 08:00 AM - 05:00 PM
Accessibility/Accesibilidad: Details Pending/Información

OK

Le Flore

Public Health or Welfare

Salud Pública o Bienestar Social

LeFlore County Health Department

pendiente (P, EB, IB, PA)

Speech-Language Pathologist

Patólogo del Habla y Lenguaje

Andrews, Hannah Baxter, SLP+

NPI:1790070050
Site Name: Kerry McClure LLC dba Discover Pediatric Therapy
2300 N Broadway St
Poteau, OK 74953
Phone/Teléfono: (918) 962-0198
Fax: (844) 632-7298
Age Limitations: None
Hours/Horas: [Mon, Tue, Wed, Thu, Fri] 08:00 AM - 05:00 PM
Accessibility/Accesibilidad: Details Pending/Información pendiente (P, EB, IB, PA)

Blair, Morgan, SLP+

NPI:1770269219
Site Name: Kerry McClure LLC dba Discover Pediatric Therapy
2300 N Broadway St
Poteau, OK 74953
Phone/Teléfono: (918) 962-0198
Fax: (844) 632-7298
Age Limitations: None
Hours/Horas: [Mon, Tue, Wed, Thu, Fri] 08:00 AM - 05:00 PM
Accessibility/Accesibilidad: Details Pending/Información

OK

Le Flore

Speech-Language Pathologist

Patólogo del Habla y Lenguaje

Blair, Morgan, SLP+

pendiente (P P, P EB, P IB, P PA)

Boster-Poor, Tiffany Ann, SLP+

NPI:1801973375
Site Name: Kerry McClure LLC dba Discover Pediatric Therapy
2300 N Broadway St
Poteau, OK 74953
Phone/Teléfono: (918) 962-0198
Fax: (844) 632-7298
Age Limitations: None
Hours/Horas: [Mon, Tue, Wed, Thu, Fri] 08:00 AM - 05:00 PM
Accessibility/Accesibilidad: Details Pending/Información pendiente (P P, P EB, P IB, P PA)

Craig, Allison, SLP+

NPI:1356729081
Site Name: Kerry McClure LLC dba Discover Pediatric Therapy
2300 N Broadway St
Poteau, OK 74953
Phone/Teléfono: (918) 962-0198
Fax: (844) 632-7298
Age Limitations: None
Hours/Horas: [Mon, Tue, Wed, Thu, Fri] 08:00 AM - 05:00 PM
Accessibility/Accesibilidad: Details Pending/Información pendiente (P P, P EB, P IB, P PA)

Duncan, Brandi, SLP

NPI:1386038594

OK

Le Flore

Speech-Language Pathologist

Patólogo del Habla y Lenguaje

Duncan, Brandi, SLP

Site Name: Kerry McClure LLC dba Discover Pediatric Therapy
2300 N Broadway St
Poteau, OK 74953
Phone/Teléfono: (918) 962-0198
Fax: (844) 632-7298
Age Limitations: None
Hours/Horas: [Mon, Tue, Wed, Thu, Fri] 08:00 AM - 05:00 PM
Accessibility/Accesibilidad: Details Pending/Información pendiente (P P, P EB, P IB, P PA)

Jackson-Morris, Julie, SLP

NPI:1093044489
Site Name: Kerry McClure LLC dba Discover Pediatric Therapy
2300 N Broadway St
Poteau, OK 74953
Phone/Teléfono: (918) 962-0198
Fax: (844) 632-7298
Age Limitations: None
Hours/Horas: [Mon, Tue, Wed, Thu, Fri] 08:00 AM - 05:00 PM
Accessibility/Accesibilidad: Details Pending/Información pendiente (P P, P EB, P IB, P PA)

Martin, Rachel, SLP+

NPI:1134434905
Site Name: Kerry McClure LLC dba Discover Pediatric Therapy
2300 N Broadway St
Poteau, OK 74953
Phone/Teléfono: (918) 962-0198

OK

Le Flore

Speech-Language Pathologist

Patólogo del Habla y Lenguaje

Martin, Rachel, SLP+

Fax: (844) 632-7298
Age Limitations: None
Hours/Horas: [Mon, Tue, Wed, Thu, Fri] 08:00 AM - 05:00 PM
Accessibility/Accesibilidad: Details Pending/Información pendiente (P P, P EB, P IB, P PA)

Nixon, Karen, SLP+

NPI:1942431143
Site Name: Kerry McClure LLC dba Discover Pediatric Therapy
2300 N Broadway St
Poteau, OK 74953
Phone/Teléfono: (918) 962-0198
Fax: (844) 632-7298
Age Limitations: None
Hours/Horas: [Mon, Tue, Wed, Thu, Fri] 08:00 AM - 05:00 PM
Accessibility/Accesibilidad: Details Pending/Información pendiente (P P, P EB, P IB, P PA)

Spiro

Nurse Practitioner: Family

Enfermero(a) Practicante: Familia

Guthrie, James B, NP+

NPI:1316946163
Site Name: Guthrie Clinic Inc
2000 E Broadway St
Spiro, OK 74959
Phone/Teléfono: (918) 962-2439
Age Limitations: None

OK

Le Flore

Nurse Practitioner: Family

Enfermero(a) Practicante: Familia

Guthrie, James B, NP+

Hours/Horas: [Mon, Tue, Wed, Thu, Fri] 08:00 AM - 05:00 PM

Accessibility/Accesibilidad: Details Pending/Información pendiente (P P, P EB, P IB, P PA)

AR

Howard

Nashville

Single Specialty Group

Grupo de una sola especialidad

Arkansas Eye Surgery

NPI:1831139781
220 S 2nd St
Nashville, AR 71852
Phone/Teléfono: (870) 845-2828
Age Limitations: None
Hours/Horas: [Mon, Tue, Wed, Thu, Fri] 08:00 AM - 05:00 PM
Accessibility/Accesibilidad: Details Pending/Información pendiente (P, EB, IB, PA)

Polk

Mena

Clinic/Center: Medical Specialty

Clínica/Centro: Especialidad médica

Mena Hospital Commision

NPI:1215987441
311 Morrow St N
Mena, AR 71953
Phone/Teléfono: (479) 394-6100
Age Limitations: None
Hours/Horas: [Mon, Tue, Wed, Thu, Fri] 08:00 AM - 05:00 PM
Accessibility/Accesibilidad: Details Pending/Información pendiente (P, EB, IB, PA)

AR

Polk

Rural Health Center (RHC)

Centro de Salud Rural (RHC)

Mena Medical Associates

NPI:1598322810
1103 College Dr
Mena, AR 71953
Phone/Teléfono: (479) 394-1414
Fax: (877) 775-6761
Age Limitations: None
Hours/Horas: [Mon, Tue, Wed, Thu, Fri] 08:00 AM - 05:00 PM
Accessibility/Accesibilidad: Details Pending/Información pendiente (P, EB, IB, PA)

Walk In Care Clinic

NPI:1598322810
1102 Crestwood Cir
Mena, AR 71953
Phone/Teléfono: (479) 394-4414
Age Limitations: None
Hours/Horas: [Mon, Tue, Wed, Thu, Fri] 08:00 AM - 05:00 PM
Accessibility/Accesibilidad: Details Pending/Información pendiente (P, EB, IB, PA)

Single Specialty Group

Grupo de una sola especialidad

Mena Family Health Center

NPI:1447571047
400 Crestwood Cir
Mena, AR 71953
Phone/Teléfono: (479) 394-1414
Age Limitations: None
Hours/Horas: [Mon, Tue, Wed, Thu, Fri] 08:00 AM - 05:00 PM

AR

Polk

Single Specialty Group

Grupo de una sola especialidad

Mena Family Health Center

Accessibility/Accesibilidad: Details Pending/Información pendiente (P, EB, IB, PA)

Thomas Sullivan

NPI:1871738161
400 Crestwood Cir
Mena, AR 71953
Phone/Teléfono: (479) 394-1414
Age Limitations: None
Hours/Horas: [Mon, Tue, Wed, Thu, Fri] 08:00 AM - 05:00 PM
Accessibility/Accesibilidad: Details Pending/Información pendiente (P, EB, IB, PA)

Sevier

De Queen

Clinic/Center: Medical Specialty

Clínica/Centro: Especialidad médica

Sevier County Medical Center

NPI:1215987441
960 Highway 71 N
De Queen, AR 71832
Phone/Teléfono: (870) 642-6427
Age Limitations: None
Hours/Horas: [Mon, Tue, Wed, Thu, Fri] 08:00 AM - 05:00 PM
Accessibility/Accesibilidad: Details Pending/Información pendiente (P, EB, IB, PA)

This directory is updated as of 12/03/2025

OK

Latimer

Talihina

Clinic/Center: Mental Health (Including Community Mental Health Center)

Clínica/Centro: Salud Mental (Incluso el Centro Comunitario de Salud Mental)

Pinnacle Care

NPI:1689152894
908 Dallas Street
Talihina, OK 74571
Phone/Teléfono: (918) 942-1033
Fax: (918) 574-6150
Website/Sitio web: https://www.pinnaclecareok.com/
Age Limitations: None
Hours/Horas: [Mon, Tue, Wed, Thu, Fri] 08:00 AM - 05:00 PM
Accessibility/Accesibilidad: Details Pending/Información pendiente (P, EB, IB, PA)

Le Flore

Heavener

Rural Health Center (RHC)

Centro de Salud Rural (RHC)

HRH Medical Group, Affordable Healthcare Clinic

NPI:1508511270
714 Highway 59 N
Heavener, OK 74937
Phone/Teléfono: (918) 653-2345
Fax: (918) 653-2345
Age Limitations: None
Hours/Horas: [Mon, Tue, Wed, Thu, Fri] 08:00 AM - 05:00 PM

OK

Le Flore

Rural Health Center (RHC)

Centro de Salud Rural (RHC)

HRH Medical Group, Affordable Healthcare Clinic

Accessibility/Accesibilidad: Details Pending/Información pendiente (P, EB, IB, PA)

Leflore County Hospital Authority

NPI:1558740837
304 Highway 59 N
Heavener, OK 74937
Phone/Teléfono: (918) 653-2918
Fax: (918) 653-3211
Age Limitations: None
Hours/Horas: [Mon, Tue, Wed, Thu, Fri] 08:00 AM - 05:00 PM
Accessibility/Accesibilidad: Details Pending/Información pendiente (P, EB, IB, PA)

Poteau

Clinic/Center: Hearing and Speech

Clínica/Centro: Audición y Habla

ABC Therapy Connections LLC

NPI:1881414142
29856 River Bend Rd
Poteau, OK 74953
Phone/Teléfono: (918) 658-4441
Fax: (580) 209-4540
Age Limitations: None
Hours/Horas: [Mon, Tue, Wed, Thu, Fri] 08:00 AM - 05:00 PM
Accessibility/Accesibilidad: Details Pending/Información

OK

Le Flore

Clinic/Center: Hearing and Speech

Clínica/Centro: Audición y Habla

ABC Therapy Connections LLC

pendiente (P, EB, IB, PA)

Clinic/Center: Medical Specialty

Clínica/Centro: Especialidad médica

Mercy Clinic Cardiology - Poteau

NPI:1023346202
2110 N Broadway St
Poteau, OK 74953
Phone/Teléfono: (479) 314-4650
Fax: (417) 829-4500
Age Limitations: None
Hours/Horas: [Mon, Tue, Wed, Thu, Fri] 08:00 AM - 05:00 PM
Accessibility/Accesibilidad: Details Pending/Información pendiente (P, EB, IB, PA)

Meygan Mode APRN-CNP PLLC

NPI:1366250821
210 W Robert St
Poteau, OK 74953
Phone/Teléfono: (918) 649-0069
Fax: (918) 649-0067
Age Limitations: None
Hours/Horas: [Mon, Tue, Wed, Thu, Fri] 08:00 AM - 05:00 PM
Accessibility/Accesibilidad: Details Pending/Información pendiente (P, EB, IB, PA)

OK

Le Flore

Clinic/Center: Mental Health (Including Community Mental Health Center)

Clínica/Centro: Salud Mental (Incluso el Centro Comunitario de Salud Mental)

Brighter Heights Oklahoma

NPI:1063576122
401 N Church St
Poteau, OK 74953
Phone/Teléfono: (918) 649-0230
Age Limitations: None
Hours/Horas: [Mon, Tue, Wed, Thu, Fri] 08:00 AM - 05:00 PM
Accessibility/Accesibilidad: Details Pending/Información pendiente (P, EB, IB, PA)

Brighter Heights Oklahoma

NPI:1083778153
401 N Church St
Poteau, OK 74953
Phone/Teléfono: (918) 649-0230
Fax: (918) 649-1492
Age Limitations: None
Hours/Horas: [Mon, Tue, Wed, Thu, Fri] 08:00 AM - 05:00 PM
Accessibility/Accesibilidad: Details Pending/Información pendiente (P, EB, IB, PA)

Brighter Heights Oklahoma

NPI:1154485225
401 N Church St
Poteau, OK 74953
Phone/Teléfono: (918) 649-0230
Fax: (918) 649-1492
Age Limitations: None

OK

Le Flore

Clinic/Center: Mental Health (Including Community Mental Health Center)

Clínica/Centro: Salud Mental (Incluso el Centro Comunitario de Salud Mental)

Brighter Heights Oklahoma

Hours/Horas: [Mon, Tue, Wed, Thu, Fri] 08:00 AM - 05:00 PM
Accessibility/Accesibilidad: Details Pending/Información pendiente (P, EB, IB, PA)

CHERRY TREE COUNSELING PLLC

NPI:1073071445
2704 N Broadway St
Poteau, OK 74953
Phone/Teléfono: (918) 839-3458
Age Limitations: None
Hours/Horas: [Mon, Tue, Wed, Thu, Fri] 08:00 AM - 05:00 PM
Accessibility/Accesibilidad: Details Pending/Información pendiente (P, EB, IB, PA)

LEFLORE CO YOUTH SVC

NPI:1700907730
510 N Broadway St
Poteau, OK 74953
Phone/Teléfono: (918) 647-4196
Fax: (918) 647-5741
Age Limitations: None
Hours/Horas: [Mon, Tue, Wed, Thu, Fri] 08:00 AM - 05:00 PM
Accessibility/Accesibilidad: Details Pending/Información pendiente (P, EB, IB, PA)

OK

Le Flore

Clinic/Center: Mental Health (Including Community Mental Health Center)

Clínica/Centro: Salud Mental (Incluso el Centro Comunitario de Salud Mental)

MILLENNIUM COMMUNITY SERVICES

NPI:1598188203
1212 Reynolds Ave
Poteau, OK 74953
Phone/Teléfono: (888) 537-7792
Fax: (888) 753-8162
Age Limitations: None
Hours/Horas: [Mon, Tue, Wed, Thu, Fri] 08:00 AM - 05:00 PM
Accessibility/Accesibilidad: Details Pending/Información pendiente (P, EB, IB, PA)

Millennium Community Services

NPI:1396927497
1212 Reynolds Ave
Poteau, OK 74953
Phone/Teléfono: (888) 537-7792
Fax: (888) 753-8162
Age Limitations: None
Hours/Horas: [Mon, Tue, Wed, Thu, Fri] 08:00 AM - 05:00 PM
Accessibility/Accesibilidad: Details Pending/Información pendiente (P, EB, IB, PA)

NEW HOPE COUNSELING AND GUIDANCE CENTER, LLC

NPI:1457991770
204 Wall St

OK

Le Flore

Clinic/Center: Mental Health (Including Community Mental Health Center)

Clínica/Centro: Salud Mental (Incluso el Centro Comunitario de Salud Mental)

NEW HOPE COUNSELING AND GUIDANCE CENTER, LLC

Ste A
Poteau, OK 74953
Phone/Teléfono: (918) 649-0018
Fax: (918) 564-2744
Age Limitations: None
Hours/Horas: [Mon, Tue, Wed, Thu, Fri] 08:00 AM - 05:00 PM
Accessibility/Accesibilidad: Details Pending/Información pendiente (P, EB, IB, PA)

THRIVE COUNSELING GROUP INC

NPI:1558692764
3111 N Broadway St
B
Poteau, OK 74953
Phone/Teléfono: (918) 647-2262
Fax: (918) 647-2282
Age Limitations: None
Cultural Competency Training/Formacion Cultural: Yes
Hours/Horas: [Mon, Tue, Wed, Thu, Fri] 09:00 AM - 06:00 PM
Accessibility/Accesibilidad: Details Pending/Información pendiente (P, EB, IB, PA)

OK

Le Flore

Clinic/Center: Primary Care

Clínica/Centro: Atención primaria

INTEGRITY HEALTHCARE LLC

NPI:1699417956
1001 N Broadway St
Poteau, OK 74953
Phone/Teléfono: (918) 649-0731
Age Limitations: None
Hours/Horas: [Mon, Tue, Wed, Thu, Fri] 08:00 AM - 05:00 PM
Accessibility/Accesibilidad: Details Pending/Información pendiente (P, EB, IB, PA)

Clinic/Center: Urgent Care

Clínica/Centro: Atención de urgencia

ExpressCare

NPI:1881980985
307 N Broadway St
Poteau, OK 74953
Phone/Teléfono: (918) 647-2349
Fax: (918) 647-2359
Age Limitations: None
Hours/Horas: [Mon, Tue, Wed, Thu, Fri] 08:00 AM - 05:00 PM
Accessibility/Accesibilidad: Details Pending/Información pendiente (P, EB, IB, PA)

OK

Le Flore

Federally Qualified Health Center (FQHC)

Centro de Salud Federalmente Calificado (FQHC)

Stigler Health & Wellness Center, Inc.

NPI:1891752853
1120 Tarby Rd
Poteau, OK 74953
Phone/Teléfono: (918) 647-2155
Website/Sitio web: http://www.healthwellnessok.com
Age Limitations: None
Hours/Horas: [Mon, Tue, Wed, Thu, Fri] 08:00 AM - 05:00 PM
Accessibility/Accesibilidad: Details Pending/Información pendiente (P, EB, IB, PA)

Multi-Specialty Group

Grupo de múltiples especialidades

Mercy Clinic Primary Care

NPI:1902073620
2110 N Broadway St
Poteau, OK 74953
Phone/Teléfono: (479) 314-4650
Fax: (918) 649-3508
Age Limitations: None
Hours/Horas: [Mon, Tue, Wed, Thu, Fri] 08:00 AM - 05:00 PM
Accessibility/Accesibilidad: Details Pending/Información pendiente (P, EB, IB, PA)

OK

Le Flore

Multi-Specialty Group

Grupo de múltiples especialidades

Mercy Clinic Primary Care - Poteau

NPI:1902073620
2806 N Broadway St
Poteau, OK 74953
Phone/Teléfono: (918) 647-7416
Fax: (918) 649-3508
Age Limitations: None
Hours/Horas: [Mon, Tue, Wed, Thu, Fri] 08:00 AM - 05:00 PM
Accessibility/Accesibilidad: Details Pending/Información pendiente (P, EB, IB, PA)

Physical Therapy (Rehabilitation)

Terapia Física (Rehabilitación)

DISCOVER PEDIATRIC THERAPY

NPI:1154732915
2300 N Broadway St
Poteau, OK 74953
Phone/Teléfono: (918) 962-0198
Fax: (844) 632-7298
Age Limitations: None
Hours/Horas: [Mon, Tue, Wed, Thu, Fri] 08:00 AM - 05:00 PM
Accessibility/Accesibilidad: Details Pending/Información pendiente (P, EB, IB, PA)

Rural Health Center (RHC)

Centro de Salud Rural (RHC)

Family Medical Clinic

NPI:1043265895

OK

Le Flore

Rural Health Center (RHC)

Centro de Salud Rural (RHC)

Family Medical Clinic

104 Wall St
Poteau, OK 74953
Phone/Teléfono: (918) 647-8161
Fax: (918) 635-3191
Age Limitations: None
Hours/Horas: [Mon, Tue, Wed, Thu, Fri] 08:00 AM - 05:00 PM
Accessibility/Accesibilidad: Details Pending/Información pendiente (P, EB, IB, PA)

LEFLORE COUNTY HOSPITAL AUTHORITY

NPI:1578026571
104 Southeast Boulevard
Poteau, OK 74953
Phone/Teléfono: (918) 647-2929
Fax: (918) 647-9802
Age Limitations: None
Hours/Horas: [Mon, Tue, Wed, Thu, Fri] 08:00 AM - 05:00 PM
Accessibility/Accesibilidad: Details Pending/Información pendiente (P, EB, IB, PA)

Single Specialty Group

Grupo de una sola especialidad

Thrive Counseling Group, INC

NPI:1558692764
3111B N Broadway St
Poteau, OK 74953
Phone/Teléfono: (918) 647-2262
Fax: (918) 647-2282
Age Limitations: None

OK

Le Flore

Single Specialty Group

Grupo de una sola especialidad

Thrive Counseling Group, INC

Hours/Horas: [Mon, Tue, Wed, Thu, Fri] 08:00 AM - 05:00 PM
Accessibility/Accesibilidad: Details Pending/Información pendiente (P, EB, IB, PA)

Spiro

Clinic/Center: Primary Care

Clínica/Centro: Atención primaria

Main Street Family Medicine

NPI:1952025249
701 W Broadway St
Spiro, OK 74959
Phone/Teléfono: (918) 962-8009
Fax: (949) 404-6720
Age Limitations: None
Hours/Horas: [Mon, Tue, Wed, Thu, Fri] 08:00 AM - 06:00 PM
Accessibility/Accesibilidad: Details Pending/Información pendiente (P, EB, IB, PA)

AR

Polk

Mena

General Acute Care Hospital

Hospital general de cuidados agudos

Mena Regional Health System

NPI:1861449639
311 Morrow St N
Mena, AR 71953
Phone/Teléfono: (479) 394-6100
Fax: (479) 243-2483
Age Limitations: None
Hours/Horas: [Mon, Tue, Wed, Thu, Fri, Sat, Sun] 12:00 AM - 11:59 PM
Accessibility/Accesibilidad: Details Pending/Información pendiente (P P, P EB, P IB, P PA)

OK

Le Flore

Poteau

General Acute Care Hospital: Critical Access

Hospital general de cuidados agudos: acceso crítico

Eastern Oklahoma Medical Center

NPI:1396767158
105 Wall St
Poteau, OK 74953
Phone/Teléfono: (918) 647-8161
Fax: (918) 635-3568
Age Limitations: None
Hours/Horas: [Mon, Tue, Wed, Thu, Fri, Sat, Sun] 12:00 AM - 11:59 PM

OK

Le Flore

General Acute Care Hospital: Critical Access

Hospital general de cuidados agudos: acceso crítico

Eastern Oklahoma Medical Center

Accessibility/Accesibilidad: Details Pending/Información pendiente (P P, P EB, P IB, P PA)

This directory is updated as of 12/03/2025

OK

Le Flore

Poteau

Clinic/Center: Urgent Care

Clínica/Centro: Atención de urgencia

ExpressCare

NPI:1881980985
307 N Broadway St
Poteau, OK 74953
Phone/Teléfono: (918) 647-2349
Fax: (918) 647-2359
Age Limitations: None
Hours/Horas: [Mon, Tue, Wed, Thu, Fri] 08:00 AM - 05:00 PM
Accessibility/Accesibilidad: Details Pending/Información pendiente (P, EB, IB, PA)

This directory is updated as of 12/03/2025

AR

Sevier

De Queen

Durable Medical Equipment (DME) & Medical Supplies

Equipo médico duradero (DME) y suministros médicos

Lincare - De Quenn AR

NPI:1124193677
499 W Collin Raye Dr
De Queen, AR 71832
Phone/Teléfono: (870) 642-4411
Fax: (870) 642-4410
Age Limitations: None
Hours/Horas: [Mon, Tue, Wed, Thu, Fri] 08:00 AM - 05:00 PM
Accessibility/Accesibilidad: Details Pending/Información pendiente (P, EB, IB, PA)

Multi-Specialty Group

Grupo de múltiples especialidades

Randy D Walker MD

NPI:1114185121
1553 W Collin Raye Dr
De Queen, AR 71832
Phone/Teléfono: (870) 584-3000
Fax: (972) 596-3838
Website/Sitio web: https://drrandywalker.com
Age Limitations: None
Hours/Horas: [Mon, Tue, Wed, Thu, Fri, Sat, Sun] 07:00 AM - 07:00 PM
Accessibility/Accesibilidad: Some Criteria Met/Cumple con algunos criterios (P, EB, IB, PA)

OK

Le Flore

Pocola

Home Health

Atención médica en el hogar

KAL HOME HEALTH INC

NPI:1023362779
302 N Pocola Blvd
Pocola, OK 74902
Phone/Teléfono: (918) 436-6179
Fax: (918) 436-6041
Age Limitations: None
Hours/Horas: [Mon, Tue, Wed, Thu, Fri] 09:00 AM - 05:00 PM, Sat 09:00 AM - 11:59 PM, Sun 12:00 AM - 11:59 PM
Accessibility/Accesibilidad: Details Pending/Información pendiente (P, EB, IB, PA)

Poteau

Ambulance Service Provider

Proveedor de servicios de ambulancia

EMS of Leflore County

NPI:1740379650
1215 S Broadway Ave
Poteau, OK 74953
Phone/Teléfono: (918) 647-9270
Age Limitations: None
Hours/Horas: [Mon, Tue, Wed, Thu, Fri] 08:00 AM - 05:00 PM
Accessibility/Accesibilidad: Details Pending/Información pendiente (P, EB, IB, PA)

OK

Le Flore

Multi-Specialty Group

Grupo de múltiples especialidades

A Plus Care Program

NPI:1003386418
309 Rogers Ave
Poteau, OK 74953
Phone/Teléfono: (918) 658-8078
Age Limitations: None
Hours/Horas: [Mon, Tue, Wed, Thu, Fri] 08:00 AM - 05:00 PM
Accessibility/Accesibilidad: Details Pending/Información pendiente (P, EB, IB, PA)

Autumn Hembree APRN-CNP PLLC

NPI:1548801921
210 W Robert St
Poteau, OK 74953
Phone/Teléfono: (918) 649-0069
Fax: (918) 649-0067
Age Limitations: None
Hours/Horas: [Mon, Tue, Wed, Thu, Fri] 08:00 AM - 05:00 PM
Accessibility/Accesibilidad: Details Pending/Información pendiente (P, EB, IB, PA)

Eastern Oklahoma Medical Center

NPI:1396767158
105 Wall St
Poteau, OK 74953
Phone/Teléfono: (918) 647-8161
Fax: (918) 635-3568
Age Limitations: None

This directory is updated as of 12/03/2025

OK

Le Flore

Multi-Specialty Group

Grupo de múltiples especialidades

Eastern Oklahoma Medical Center

Hours/Horas: [Mon, Tue, Wed, Thu, Fri] 08:00 AM - 05:00 PM
Accessibility/Accesibilidad: Details Pending/Información pendiente (P, EB, IB, PA)

Family Medical Clinic

NPI:1043265895
104 Wall St
Poteau, OK 74953
Phone/Teléfono: (918) 647-8161
Fax: (918) 635-3191
Age Limitations: None
Hours/Horas: [Mon, Tue, Wed, Thu, Fri] 08:00 AM - 05:00 PM, [Sat, Sun] 09:00 AM - 05:00 PM
Accessibility/Accesibilidad: Details Pending/Información pendiente (P, EB, IB, PA)

NEW HOPE COUNSELING AND GUIDANCE CENTER, LLC

NPI:1457991770
204 Wall St
Ste A
Poteau, OK 74953
Phone/Teléfono: (918) 649-0018
Fax: (918) 564-2744
Website/Sitio web: https://www.facebook.com/p/New-Hope-Counseling-Guidance-Center-100057610952643/
Age Limitations: None

OK

Le Flore

Multi-Specialty Group

Grupo de múltiples especialidades

NEW HOPE COUNSELING AND GUIDANCE CENTER, LLC

Hours/Horas: [Mon, Tue, Wed, Thu, Fri] 08:00 AM - 05:00 PM
Accessibility/Accesibilidad: Details Pending/Información pendiente (P, EB, IB, PA)

Pro-Care Family Health Of Oklahoma LLC

NPI:1396234761
1103 Dewey Ave
Poteau, OK 74953
Phone/Teléfono: (918) 649-3777
Fax: (918) 649-3891
Website/Sitio web: http://www.procare.health
Age Limitations: None
Hours/Horas: [Mon, Tue, Wed, Thu, Fri] 08:00 AM - 05:00 PM
Accessibility/Accesibilidad: Details Pending/Información pendiente (P, EB, IB, PA)

Pro-Care Family Health of Oklahoma

NPI:1396234761
1013 Dewey Ave
Poteau, OK 74953
Phone/Teléfono: (918) 721-0140
Website/Sitio web: http://www.procare.health
Age Limitations: None
Hours/Horas: [Mon, Tue, Wed, Thu] 08:00 AM - 05:00 PM

OK

Le Flore

Multi-Specialty Group

Grupo de múltiples especialidades

Pro-Care Family Health of Oklahoma

Accessibility/Accesibilidad: Details Pending/Información pendiente (P, EB, IB, PA)

T Jarel Brown APRN CNP PLLC

NPI:1548777188
210 W Robert St
Poteau, OK 74953
Phone/Teléfono: (918) 649-0069
Fax: (918) 649-0067
Website/Sitio web: PINNACLEHEALTHPOTEAU.COM
Age Limitations: None
Hours/Horas: [Mon, Tue, Wed, Thu, Fri] 08:00 AM - 05:00 PM
Accessibility/Accesibilidad: Details Pending/Información pendiente (P, EB, IB, PA)

Pharmacy

Farmacia

HOMETOWN DRUG COMPANY LLC

NPI:1962791483
307 N Broadway St
Poteau, OK 74953
Phone/Teléfono: (918) 647-2349
Fax: (918) 647-2359
Age Limitations: None
Hours/Horas: [Mon, Tue, Wed, Thu, Fri] 08:00 AM - 05:00 PM

OK

Le Flore

Pharmacy

Farmacia

HOMETOWN DRUG COMPANY LLC

Accessibility/Accesibilidad: Details Pending/Información pendiente (P P, P EB, P IB, P PA)

Spiro

Home Health

Atención médica en el hogar

Compassion Home Care

NPI:1891920211
19409 US Highway 271
Spiro, OK 74959
Phone/Teléfono: (918) 967-1001
Fax: (918) 967-1007
Age Limitations: None
Hours/Horas: [Mon, Tue, Wed, Thu, Fri] 08:00 AM - 05:00 PM
Accessibility/Accesibilidad: Details Pending/Información pendiente (P P, P EB, P IB, P PA)

Multi-Specialty Group

Grupo de múltiples especialidades

Guthrie Clinic Inc

NPI:1649479627
2000 E Broadway St
Spiro, OK 74959
Phone/Teléfono: (918) 962-2439
Age Limitations: None
Hours/Horas: [Mon, Tue, Wed, Thu, Fri] 08:00 AM - 05:00 PM

OK

Le Flore

Multi-Specialty Group

Grupo de múltiples especialidades

Guthrie Clinic Inc

Accessibility/Accesibilidad: Details Pending/Información pendiente (P P, P EB, P IB, P PA)

AR

Howard

Nashville

Ophthalmology (Eyes)

Oftalmología (Ojos)

Teed, Frank, MD+

NPI:1588627939
Site Name: Frank S Teed MD PA
220 S 2nd St
Nashville, AR 71852
Phone/Teléfono: (870) 845-2828
Age Limitations: None
Languages Spoken: English
Cultural Competency Training/Formacion Cultural: Yes
Hours/Horas: [Mon, Tue, Wed, Thu, Fri] 08:00 AM - 05:00 PM
Accessibility/Accesibilidad: Details Pending/Información pendiente (P, EB, IB, PA)

OK

Le Flore

Poteau

Eyewear Supplier (Equipment, not the service)

Proveedor de anteojos (Equipo, no el servicio)

Matt Grantham OD PC

NPI:1477637643
101 Smith Ave
Ste 2
Poteau, OK 74953
Phone/Teléfono: (918) 647-9283
Fax: (918) 648-0878
Age Limitations: None
Hours/Horas: [Mon, Tue, Thu] 08:30 AM - 05:00 PM, Wed

OK

Le Flore

Eyewear Supplier (Equipment, not the service)

Proveedor de anteojos (Equipo, no el servicio)

Matt Grantham OD PC

08:00 AM - 05:00 PM, Fri 08:00 AM - 12:00 PM
Accessibility/Accesibilidad: Details Pending/Información pendiente (P, EB, IB, PA)

POTEAU EYE CARE LLC

NPI:1801176177
1230 S Broadway Ave
Poteau, OK 74953
Phone/Teléfono: (918) 647-2153
Fax: (918) 547-8711
Age Limitations: None
Hours/Horas: [Mon, Tue, Wed, Thu, Fri] 08:00 AM - 05:00 PM
Accessibility/Accesibilidad: Details Pending/Información pendiente (P, EB, IB, PA)

Optometrist (Eyes, Glasses)

Optometrista (Ojos, Anteojos)

Breeding, Angela, OD+

NPI:1558552430
Site Name: Poteau Eye Care
1230 S Broadway Ave
Poteau, OK 74953
Phone/Teléfono: (918) 647-2153
Fax: (918) 647-8711
Age Limitations: None
Hours/Horas: [Mon, Tue, Wed, Thu, Fri] 08:00 AM - 05:00 PM

OK

Le Flore

Optometrist (Eyes, Glasses)

Optometrista (Ojos, Anteojos)

Breeding, Angela, OD+

Accessibility/Accesibilidad: Details Pending/Información pendiente (P, EB, IB, PA)

GRANTHAM, MATT L, OD+

NPI:1255487393
Site Name: Matt Grantham, Od, Pc
101 Smith Ave
Ste 2
Poteau, OK 74953
Phone/Teléfono: (918) 647-9283
Fax: (918) 649-0878
Provider Email/Correo electrónico del proveedor: dmgrantham@hotmail.com
Age Limitations: None
Hours/Horas: [Mon, Tue, Wed, Thu] 08:30 AM - 05:00 PM, Fri 08:30 AM - 12:00 PM
Accessibility/Accesibilidad: Details Pending/Información pendiente (P, EB, IB, PA)

This directory is updated as of 12/03/2025

This directory is updated as of 12/03/2025

INTENTIONALLY LEFT BLANK

AR

Polk

MENA

Pharmacy: Retail

Farmacia: Farmacia comunitaria /minorista

ELLISON FAMILY PHARMACY

601 HIGHWAY 71 N
MENA, AR 71953
Phone/Teléfono: (479) 385-9400
Fax: (479) 385-2731
Age Limitations: None
Hours/Horas: [Mon, Tue, Wed, Thu, Fri] 08:00 AM - 06:00 PM, Sat 09:30 AM - 12:30 PM
Accessibility/Accesibilidad: Details Pending/Información pendiente (P, EB, IB, PA)

FREEDOM PHARMACY

710 4TH ST
MENA, AR 71953
Phone/Teléfono: (479) 437-3089
Fax: (479) 437-3842
Website/Sitio web: WWW.FREEEDOMRXMENA.COM
Age Limitations: None
Hours/Horas: [Mon, Tue, Wed, Thu, Fri] 08:00 AM - 06:00 PM, Sat 09:00 AM - 12:30 PM
Accessibility/Accesibilidad: Details Pending/Información pendiente (P, EB, IB, PA)

WAL-MART #0067

600 HIGHWAY 71 N
MENA, AR 71953
Phone/Teléfono: (479) 394-3897
Fax: (479) 394-4103

AR

Polk

Pharmacy: Retail

Farmacia: Farmacia comunitaria /minorista

WAL-MART #0067

Website/Sitio web: www.WALMART.COM
Age Limitations: None
Hours/Horas: [Mon, Tue, Wed, Thu, Fri] 09:00 AM - 06:00 PM, Sat 09:00 AM - 05:00 PM, Sun 10:00 AM - 06:00 PM
Accessibility/Accesibilidad: Details Pending/Información pendiente (P, EB, IB, PA)

WALGREENS #1028

803 HIGHWAY 71 N
MENA, AR 71953
Phone/Teléfono: (479) 394-5144
Fax: (479) 394-2167
Website/Sitio web: www.WALGREENS.COM
Age Limitations: None
Hours/Horas: [Mon, Tue, Wed, Thu, Fri] 08:00 AM - 06:00 PM, Sat 08:00 AM - 04:00 PM
Accessibility/Accesibilidad: Details Pending/Información pendiente (P, EB, IB, PA)

AR

Sevier

DE QUEEN

Pharmacy: Retail

Farmacia: Farmacia comunitaria /minorista

DE QUEEN HEALTH AND WELLNESS

1357 W COLLIN RAYE DR
DE QUEEN, AR 71832
Phone/Teléfono: (877) 420-9400
Fax: (870) 642-5526
Age Limitations: None
Hours/Horas: [Mon, Tue, Wed, Thu, Fri] 08:30 AM - 05:00 PM, Sat 08:30 AM - 02:00 PM
Accessibility/Accesibilidad: Details Pending/Información pendiente (P, EB, IB, PA)

PRUETTS FOOD PHARMACY #3

500 E COLLIN RAYE DR
DE QUEEN, AR 71832
Phone/Teléfono: (870) 642-5680
Fax: (870) 642-5683
Age Limitations: None
Hours/Horas: [Mon, Tue, Wed, Thu, Fri] 08:00 AM - 06:00 PM, Sat 08:00 AM - 03:00 PM
Accessibility/Accesibilidad: Details Pending/Información pendiente (P, EB, IB, PA)

WAL-MART #0279

926 E COLLIN RAYE DR
DE QUEEN, AR 71832
Phone/Teléfono: (870) 642-6921
Fax: (870) 642-7155
Website/Sitio web: www.WALMART.COM

This directory is updated as of 12/03/2025

AR

Sevier

Pharmacy: Retail

Farmacia: Farmacia comunitaria /minorista

WAL-MART #0279

Age Limitations: None
Hours/Horas: [Mon, Tue, Wed, Thu, Fri, Sat] 09:00 AM - 07:00 PM, Sun 10:00 AM - 06:00 PM
Accessibility/Accesibilidad: Details Pending/Información pendiente (P, EB, IB, PA)

OK

Le Flore

HEAVENER

Pharmacy: Retail

Farmacia: Farmacia comunitaria /minorista

D D PHARMACY

101 W AVENUE D
HEAVENER, OK 74937
Phone/Teléfono: (918) 653-4803
Fax: (918) 653-3520
Age Limitations: None
Hours/Horas: [Mon, Tue, Wed, Thu, Fri] 09:00 AM - 06:00 PM
Accessibility/Accesibilidad: Details Pending/Información pendiente (P, EB, IB, PA)

OK

Le Flore

POCOLA

Pharmacy: Retail

Farmacia: Farmacia comunitaria /minorista

THE PHARMACY OF POCOLA

102 E FOLSOM BLVD
POCOLA, OK 74902
Phone/Teléfono: (918) 436-2900
Fax: (918) 436-7070
Age Limitations: None
Hours/Horas: [Mon, Tue, Wed, Thu, Fri] 09:00 AM - 05:00 PM, Sat 10:00 AM - 02:00 PM
Accessibility/Accesibilidad: Details Pending/Información pendiente (P, EB, IB, PA)

POTEAU

Pharmacy: Retail

Farmacia: Farmacia comunitaria /minorista

D D PHARMACY

1940 N BROADWAY ST
POTEAU, OK 74953
Phone/Teléfono: (918) 647-3137
Fax: (918) 647-2977
Age Limitations: None
Hours/Horas: [Mon, Tue, Wed, Thu, Fri] 09:00 AM - 06:00 PM, Sat 09:00 AM - 01:00 PM
Accessibility/Accesibilidad: Details Pending/Información pendiente (P, EB, IB, PA)

HOMETOWN DRUG COMPANY LLC

307 N BROADWAY ST

OK

Le Flore

Pharmacy: Retail

Farmacia: Farmacia comunitaria /minorista

HOMETOWN DRUG COMPANY LLC

POTEAU, OK 74953
Phone/Teléfono: (918) 647-2349
Fax: (918) 647-2359
Website/Sitio web: www.facebook.com/HomeTownDrugCompan
Age Limitations: None
Hours/Horas: [Mon, Tue, Wed, Thu, Fri] 09:00 AM - 07:00 PM, Sat 09:00 AM - 03:00 PM
Accessibility/Accesibilidad: Details Pending/Información pendiente (P, EB, IB, PA)

POTEAU FAMILY PHARMACY LLC

1122 TARBY RD
POTEAU, OK 74953
Phone/Teléfono: (918) 647-0453
Fax: (918) 721-0023
Age Limitations: None
Hours/Horas: [Mon, Tue, Wed, Thu, Fri] 08:00 AM - 06:00 PM, Sat 08:00 AM - 01:00 PM
Accessibility/Accesibilidad: Details Pending/Información pendiente (P, EB, IB, PA)

PRICE CUTTER PHARMACY #102

2219 N BROADWAY ST
POTEAU, OK 74953
Phone/Teléfono: (918) 647-9531
Fax: (918) 647-5247

OK

Le Flore

Pharmacy: Retail

Farmacia: Farmacia comunitaria /minorista

PRICE CUTTER PHARMACY #102

Website/Sitio web: WWW.HARPSFOOD.COM
Age Limitations: None
Hours/Horas: [Mon, Tue, Wed, Thu, Fri, Sat] 09:00 AM - 06:00 PM
Accessibility/Accesibilidad: Details Pending/Información pendiente (P, EB, IB, PA)

WAL-MART #0031

3108 N BROADWAY ST
POTEAU, OK 74953
Phone/Teléfono: (918) 647-2641
Fax: (918) 647-8131
Website/Sitio web: www.WALMART.COM
Age Limitations: None
Hours/Horas: [Mon, Tue, Wed, Thu, Fri, Sat] 09:00 AM - 07:00 PM, Sun 10:00 AM - 06:00 PM
Accessibility/Accesibilidad: Details Pending/Información pendiente (P, EB, IB, PA)

SPIRO

Pharmacy: Retail

Farmacia: Farmacia comunitaria /minorista

SULLINS DRUGS

213 W BROADWAY ST
SPIRO, OK 74959
Phone/Teléfono: (918) 962-2131

OK

Le Flore

Pharmacy: Retail

Farmacia: Farmacia comunitaria /minorista

SULLINS DRUGS

Fax: (918) 962-5750
Age Limitations: None
Hours/Horas: [Mon, Tue, Wed, Thu, Fri] 09:00 AM - 06:00 PM, Sat 09:00 AM - 02:00 PM
Accessibility/Accesibilidad: Details Pending/Información pendiente (P, EB, IB, PA)

AR

Sevier

DE QUEEN

Pharmacy: Long Term Care

Farmacia: Farmacia de atención a largo plazo

DE QUEEN HEALTH AND WELLNESS

1357 W COLLIN RAYE DR
DE QUEEN, AR 71832
Phone/Teléfono: (877) 420-9400
Fax: (870) 642-5526
Age Limitations: None
Hours/Horas: [Mon, Tue, Wed, Thu, Fri] 08:30 AM - 05:00 PM, Sat 08:30 AM - 02:00 PM
Accessibility/Accesibilidad: Details Pending/Información pendiente (P, EB, IB, PA)

This directory is updated as of 12/03/2025

OK

Le Flore

POTEAU

Pharmacy: Indian Health Service (IHS)

Farmacia

RUBIN WHITE HEALTH CLINIC

NPI:1851448526
109 KERR AVE
POTEAU, OK 74953
Phone/Teléfono: (918) 649-1100
Fax: (918) 649-1199
Age Limitations: None
Hours/Horas: [Mon, Tue, Wed, Thu, Fri] 07:00 AM - 05:30 PM
Accessibility/Accesibilidad: Details Pending/Información pendiente (P, EB, IB, PA)

This directory is updated as of 12/03/2025

Index / Índice

A

A Plus Care Program 55
ABC Therapy Connections LLC 46
Akers, Kimberly, PT 41
Aldrich, Joseph A, DO 17
Andrews, Hannah Baxter, SLP 42
Arkansas Eye Surgery 45
Autumn Hembree APRN-CNP PLLC 55

B

Barnes, Shannon 32
Beyga, Zbigniew T, MD 38
Blair, Morgan, SLP 42, 43
Boster-Poor, Tiffany Ann, SLP 43
Bower, Tammy R, LPC 36
Brashear, Amy, OT 40
Breeding, Angela, OD 59
Brigance, Anna, OT 40, 41
Brighter Heights Oklahoma 47
Brown, Jacob C., PA 41, 42
Brown, Tabetha J, APRN 21, 22
Buechter, Kennan Jude, MD 29

C

Carpenter, Johnna F, CM 33
CHERRY TREE COUNSELING PLLC 47
Clark, Jonathan Scott, DO 20
Clark, Julie, PA 22, 24, 25, 39, 42
Collins, Brooke, LPC 32, 36
Compassion Home Care 57
Craig, Allison, SLP 43

D

D D PHARMACY 64
D D PHARMACY 64
Daggs-Simmans, Marilyn, LPC 33
Davis, Delaina, ARNP 21, 22, 38, 39
Davis, Elizabeth Trudy, NP 25
Davis, Samantha Kay, APRN 18, 19
DE QUEEN HEALTH AND WELLNESS 63, 67
Delt, Amanda R, LPC 36
DISCOVER PEDIATRIC THERAPY 49
Dobbs, Jimmie D, UNK 33

Doyle, Jodie, LPC 32
Duncan, Brandi, SLP 43
Duncan, Cameron L, CM 33
Duncan, Christian M, CM 33
Duncan, Christopher L, CM 33, 34
Duncan, Kristi, LPC 36

E

Eastern Oklahoma Medical Center 51, 55, 56
ELLISON FAMILY PHARMACY 63
EMS of Leflore County 55
Entrekin, Leslie, OT 40
ExpressCare 48, 53

F

Family Medical Clinic 25, 49, 56
Fernando, Prasanna Dayan, MD 39
Ford, William Ray, MD 39
Forrest, Steven P, MD 29
Fredrickson, Michele D, CM 34
FREEDOM PHARMACY 63
Friedl, Lily, OT 40

G

Garvin, Janet L, DO 20
Gentry, Nona, LPC 36
Glasgow, Phillip Jay, MD 17, 18
Glinski, Meagan M 34
Grace, Dana M, LPC 36, 37
Graham, Jason Tyler Gordon, APRN 23
GRANTHAM, MATT L, OD 59
Guinn, Jeanne, NP 21, 23
Guthrie Clinic Inc 57
Guthrie, James B, NP 43, 44

H

Harrah, Emily, NP 21, 23
Hastey, Doris Jean, APRN 17
Hembree, Autumn R, NP 23
Hendrix, Jill 34
Hites, Beth E, DO 20
HOMETOWN DRUG COMPANY LLC 56, 57, 64
HRH Medical Group, Affordable Healthcare Clinic 19, 46

I
INTEGRITY HEALTHCARE LLC 48
J
Jackson-Morris, Julie, SLP 43
Janes, Colleen M, FNP 18, 19
Johnson, Ashlee D, LPC 34
K
KAL HOME HEALTH INC 55
Koppein, David L, NP 30
L
Laflora, Kimberly O, APRN 17
Leatherwood, Cynthia Renee, FNP 23
LEFLORE CO YOUTH SVC 47
LeFlore County Health Department 42
Leflore County Hospital Authority 19, 25, 46, 49
Lincare - De Quenn AR 55
Little, Blake A, MD 29, 30, 31, 32
Logston, Holly Mariel, UNK 34
M
Main Street Family Medicine 49
Martin, Rachel, SLP 43
Mathews, Cheri, PC 37
Matos, Lindsay, PT 41
Matos, Randall Joseph, DPM 42
Matt Grantham OD PC 59
Mcclure, Kerry, OT 40
McConnell, Kacie, OT 40
Mena Family Health Center 45
Mena Hospital Commision 45
Mena Medical Associates 17, 45
Mena Regional Health System 51
Mercy Clinic Cardiology - Poteau 46
Mercy Clinic Primary Care 48
Mercy Clinic Primary Care - Poteau 49
Merritt, Nancy C, DO 20, 21, 24
Meygan Mode APRN-CNP PLLC 46
Miles, Amanda Jo, MD 39, 40
MILLENNIUM COMMUNITY SERVICES 47
Mode, Meygan, NP 21, 23

Montgomery, Leah, OT 41
Moore, Brittany, PT 41
N
Nance, Kimberly Diane, FNP 30, 31
Nave, Janice, LPC 37
NEW HOPE COUNSELING AND GUIDANCE CENTER, LLC 47, 48, 56
Newton, Jocelyn, CNP 21, 24
Nixon, Karen, SLP 43
O
Olive, Timothy R, APRN 22
Osuna, Kara Lynn, FNP 18
P
Patterson, Bradley Wayne, APRN 18
Pearce, Jessica, PT 41
Pearson, Arthur Wayne, MD 20
Pena, Marcos Josue, PA 25
Phelps, Amy Lanelle, NP 31
Pinnacle Care 46
Place, Kacee 34, 35
Place, Rachel Michelle, ARNP 19
POTEAU EYE CARE LLC 59
POTEAU FAMILY PHARMACY LLC 64
PRICE CUTTER PHARMACY #102 64, 65
Pro-Care Family Health of Oklahoma 56
Pro-Care Family Health Of Oklahoma LLC 56
PRUETTS FOOD PHARMACY #3 63
R
Randy D Walker MD 55
Ray, Connie, LPC 32
Ray, Rhonda, PC 37
Rocha, Carlos B, MD 31
RUBIN WHITE HEALTH CLINIC 69
Rutherford, Hailee E, NP 30, 31
S
Scantling, Melinda Faye, NP 19
Scott-Jones, Sheryl, LPC 37
Sevier County Medical Center 45
Shipman, Denise M, LPC 37
Shipman, Shanan E 35

Spence, Macaiah M, UNK 35
Stigler Health & Wellness Center, Inc. 20, 27, 48
Stites, Johnette R, LPC 37
Stover, Julie Renee, APRN 21, 22, 23, 24
SULLINS DRUGS 65
Sullivan, Kimberly K, FNP 24
Sullivan, Lana J 35
Sullivan, Thomas Clifford, MD 29, 30
Swonger, Darin Lyn, MD 29

T

T Jarel Brown APRN CNP PLLC 56
Teed, Frank, MD 59
THE PHARMACY OF POCOLA 64
Thomas Sullivan 45
THRIVE COUNSELING GROUP INC 48
Thrive Counseling Group, INC 49
Trost, Sarah K., APRN 33

V

Vanhook, Sooner M, LCSW 35

W

WAL-MART #0031 65
WAL-MART #0067 63
WAL-MART #0279 63, 64
WALGREENS #1028 63
Walk In Care Clinic 17, 45
Walker, Crystal, MS 37, 38
Walker, Jeff T, CM 35
Williams, Karen L, APRN 24
Williams, Sue, LPC 35, 38
Wood, Cynthia, LPC 38
Wood, Krystal R, UNK 35, 36
Woolly, Edwin D, LPC 38
Wright, Jennifer, MED 38

If you need this material in another language or format, translation services are available at no cost including written, visual and audible aids. Call SoonerSelect Children's Specialty Program at **1-833-752-1665** (TTY: **711**).

Español (Spanish)	Si necesita este material en otro idioma o formato, contamos con servicios de traducción disponibles sin costo alguno, entre los que se incluyen ayudas escritas, visuales y auditivas. Llame a SoonerSelect Children's Specialty Program al **1-833-752-1665** (TTY: **711**).
Tiếng Việt **(Vietnamese)**	Nếu quý vị cần tài liệu này bằng ngôn ngữ hoặc định dạng khác, chúng tôi cung cấp dịch vụ dịch thuật miễn phí bao gồm hỗ trợ bằng văn bản, hình ảnh và âm thanh. Gọi SoonerSelect Children's Specialty Program theo số **1-833-752-1665** (TTY: **711**).
中文 **(Chinese)**	如需其他語言或格式的資料，您可以免費使用翻譯服務，包括書面、視覺和語音輔助。請撥打 SoonerSelect Children's Specialty Program 電話 **1-833-752-1665** (TTY：**711**)。
한국어 **(Korean)**	다른 언어 또는 형식으로 이 자료가 필요한 경우 서면 및 시청각 도구 등의 번역 서비스를 무료로 이용할 수 있습니다. SoonerSelect Children's Specialty Program에 **1-833-752-1665**(TTY: **711**)번으로 문의하십시오.
Deutsch (German)	Wenn Sie dieses Material in einer anderen Sprache oder in einem anderen Format benötigen, stehen Ihnen kostenlose Übersetzungsdienstleistungen zur Verfügung, einschließlich schriftlicher, visueller und akustischer Hilfsmittel. Rufen Sie das SoonerSelect Children's Specialty Program unter **1-833-752-1665** (TTY: **711**) an.
العربية (Arabic)	إذا كنت بحاجة إلى هذه المواد بلغة أو تنسيق آخر، تتوفر خدمات الترجمة بدون تكلفة بما في ذلك الوسائل المساعدة المكتوبة والمرئية والصوتية. اتصل ببرنامج SoonerSelect Children's Specialty Program على الرقم **1-833-752-1665** (TTY: **711**).

© 2024 Oklahoma Complete Health.

မြန်မာ (Burmese)	ဤအကြောင်းအရာကို အခြားဘာသာစကားဖြင့်ဖြစ်စေ၊ အခြားပုံစံဖြင့်ဖြစ်စေ လိုအပ်ပါက စာဖြင့်ရေးသားထားသော၊ ရုပ်ပုံဖြင့်ပြထားသော၊ အသံကြားနိုင်စေရန်ပြလုပ်ထားသော အထောက်အကူများအပါအဝင် ဘာသာပြန်ဝန်ဆောင်မှုများကို အခမဲ့ ရရှိနိုင်ပါသည်။ SoonerSelect Children's Specialty Program ကလေးများအတွက် အထူးပရိုဂရမ်၊ ဖုန်းနံပါတ် **1-833-752-1665** (TTY- **711**) သို့ ခေါ်ဆိုပါ။
Hmong (Hmong)	Yog tias koj xav tau cov ntaub ntawv no ua lwm hom lus los sis lwm hom ntawv, yuav muaj cov kev pab cuam txhais lus yam tsis tau them nqi nrog rau kev sau ntawv, cov ntaub ntawv pom thiab cov khoom pab mloog kom hnov lus. Hu rau SoonerSelect Children's Specialty Program Lub Khoos Kas Tshwj Xeeb ntawm **1-833-752-1665** (TTY: **711**).
Tagalog (Tagalog)	Kung kailangan ninyo ang materyal na ito sa ibang wika o format, available ang mga serbisyo sa pagsasalin nang libre kabilang ang mga nakasulat, visual, at audible na tulong. Tawagan ang SoonerSelect Children's Specialty Program sa **1-833-752-1665** (TTY: **711**).
Français (French)	Si vous avez besoin de ce document dans une autre langue ou un autre format, des services de traduction sont disponibles gratuitement, y compris des aides écrites, visuelles et sonores. Appelez le SoonerSelect Children's Specialty Program au **1-833-752-1665** (TTY : **711**).

ພາສາລາວ (Laotian)	ຫາກທ່ານຕ້ອງການເອກະສານນີ້ໃນພາສາ ຫຼື ຮູບແບບ ອື່ນມີບໍລິການແປພາສາໃຫ້ໂດຍບໍ່ເສຍຄ່າໃຊ້ຈ່າຍ ລວມທັງ ບໍລິການຊ່ວຍເຫຼືອແປຂຽນ, ແບບຮູບພາບ ແລະ ສຽງ. ໂທ ຫາໂຄງການສະເພາະທາງຂອງ SoonerSelect Children's Specialty Program ທີ່ເບີ **1-833-752-1665** (TTY: **711**).
ไทย (Thai)	**หากคุณต้องการเอกสารนี้ในภาษาหรือรูปแบบอื่น คุณสามารถใช้บริการแปลภาษาได้โดยไม่มีค่าใช้จ่าย รวมถึงเอกสารคู่มือ ภาพ และเสียง โทรติดต่อ** SoonerSelect Children's Specialty Program **ที่หมายเลข 1-833-752-1665** (TTY: **711**)
اُردُو (Urdu)	اگر آپ اس مواد کو کسی دوسری زبان یا فارمیٹ میں چاہتے ہیں تو بغیر کسی قیمت کے ترجمہ کی خدمات دستیاب ہیں جن میں تحریری، ویزوئل اور قابل سماعت امداد شامل ہیں۔ SoonerSelect Children's Specialty Program کو **1-833-752-1665** (TTY: **711**) پر کال کریں
ᏣᎳᎩ ᏕᏫᏂᏍᏓᏁ (Cherokee)	ᏙᏍᏓᏥ ᏫᏂᏉᏕ ᏍᏗ ᏫᏀᏅᏩᏕ ᏁᏗ anᏂᏍᏗ, ᏭᏓᏅᏍᏗ ᏉᏗ ᏣᏁᏓᏥ,ᏗᏧᏣᏥᏁᏁ ᏗᏣᏓᏂᏣᏙ ᏗᏕᏎᏁ ᏫᏓᏙ ᏥᏁᏂᏁᏥ ᏗᏉᏅᏩᏕ ᏗᏉᏅᏂᏓᏙ ᏗᏉ ᏕᏙᏫᏓᏁ ᏗᏓᏅᏂᏓᏙ. ᏕᏣᏥᏙ Sooner Select Children's Specialty Program ᏗᏕ **1-833-752-1665** (TTY: **711**).
فارسی (Persian)	اگر این مطالب را به زبان یا در قالب دیگری نیاز دارید، خدمات ترجمه رایگان ازجمله کتبی، دیداری، و شفاهی دردسترس است. با SoonerSelect Children's Specialty Program به شماره **1-833-752-1665** (TTY: **711**) تماس بگیرید.

OklahomaCompleteHealth.com

1-833-752-1665 TTY: 711 (Hearing Impaired)

14000 Quail Springs Parkway Suite 650, Oklahoma City, OK 73134

© 2026 Oklahoma Complete Health. All rights reserved.