oklahoma complete health | SoonerSelect

Children's Specialty Program

2026

Provider Directory

SEPTEMBER 2026

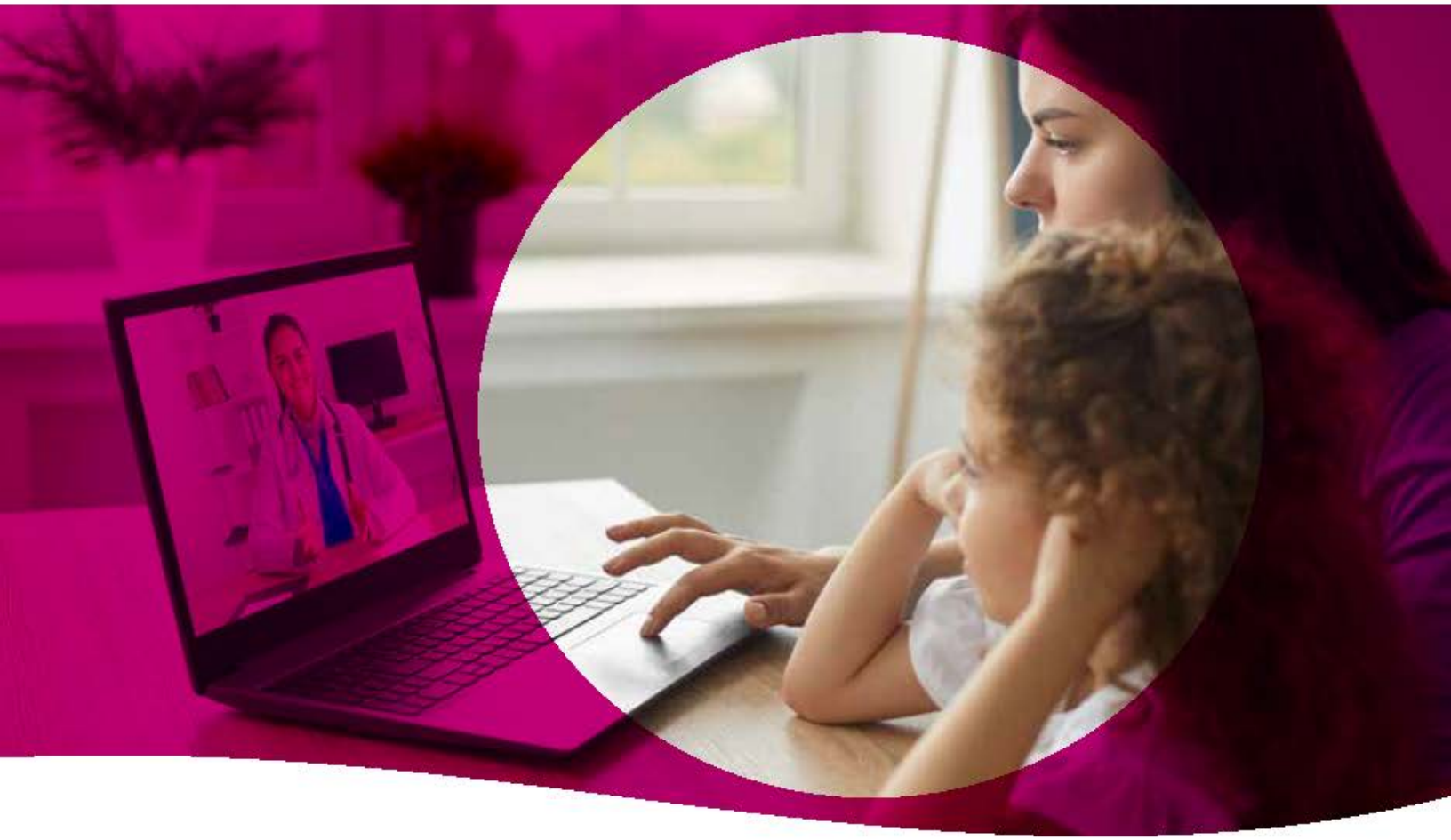

McCurtain

OklahomaCompleteHealth.com

1-833-752-1665 TTY: 711 (Hearing Impaired)

CSP_Provider_Dir_OK_Eng_Spa_R_231026
CAD_138017M State Approved 11072023
© 2026 Oklahoma Complete Health. All rights reserved.

OK6CADDIR79744M_0040_OCT26

Table of Contents / Tabla de Contenido

Introduction Pages / Páginas de Introducción.....5

Accessibility Information / Información sobre Accesibilidad.....9

Modality Legend / Leyenda de Modalidad.....13

Primary Care Provider / Proveedores de cuidado personal (PCP).....17

Federally Qualified Health Centers (FQHC)/Rural Health Centers (RHC) / Centros de salud con certificatión federal (FQHC)/Centros de salud rurales (RHC) 23

Specialist / Especialistas.....25

Clinic / Clínica.....33

Hospital / Hospitales.....39

Ancillary / Auxiliar.....41

Vision / Visión.....47

Pharmacy Information / Información de las Farmacias.....49

Retail and Chain Pharmacies / Farmacias minoristas y de cadena.....51

Home Infusion Pharmacies / Farmacias de infusión en el hogar.....55

Long-Term Care Pharmacies / Farmacias de atención a largo plazo.....57

Indian Tribal Urban Health Service Pharmacies / Servicio de Salud Urbana Tribal Indio Farmacias 59

INDEX / Índice.....61

Welcome to Oklahoma Complete Health

We would like to welcome you to Oklahoma Complete Health.

Oklahoma Complete Health provides health care services for the Oklahoma SoonerSelect Children's Specialty Program. We provide physical health services and behavioral health services , long-term services and supports (LTSS) that are convenient and accessible. Our main priority is making sure you receive high quality health care coverage.

This is your provider directory. Below we tell you how to use the directory. Let us know if you need help understanding this.

If you need them, interpreter services are provided at no charge to you, including sign language and real-time oral interpretation. To get an interpreter, call Member Services at **1-833-752-1665** (TTY: **711**).

We are adding new providers every day. If your doctor is not listed or their information does not look complete, please check online for new updates at **OklahomaCompleteHealth.com** or call Member Services at **1-833-752-1665** (TTY: **711**).

Easy to Use

Getting benefits from SoonerSelect Children's Specialty Program is easy. We believe the best way for you to keep good health is to develop a good relationship with your family physician. That is why you, and any of your family who are members of Oklahoma Complete Health, need to choose a Primary Care Physician, or a Clinic that has multiple PCPs.

When you need care, start with a call to your PCP for an appointment. Tell them you are covered by SoonerSelect Children's Specialty Program. If needed, your PCP will make a referral for specialized care. It's that simple.

Accessibility

If you use a wheelchair, walker, or other aids and need assistance getting into your provider's office, call their office before you get there. This way someone will be ready to help you when you get there. If you would like help talking with your provider about your special needs, call Member Services at **1-833-752-1665** (TTY: **711**).

Telehealth

Telehealth is your convenient, 24-hour access to in-network Oklahoma Complete Health healthcare providers for non-emergency health issues. It's available for you to use when you're at home, in the office or event on vacation. Before you can use Telehealth, you need to have an account through the member portal. Set up your member portal account at **Member.OklahomaCompleteHealth.com**

Taking Care of You and Your Family

We encourage you to make appointments for regular check-ups. Benefits with SoonerSelect Children's Specialty Program include:

- Screenings
- Diagnostic x-rays
- Lab tests
- Eye exams

If You Have to Be Hospitalized

If you need hospitalization, your PCP or a Specialist will admit you to a hospital where he/she is affiliated. The hospitals you would be admitted to are listed in this directory.

Immediate and Emergency Care

With SoonerSelect Children's Specialty Program, you have access to medical services 24 hours a day, 365 days a year. If you have a serious illness or injury that needs immediate attention, first call your PCP. They know your medical history best.

In the event of a potentially life-threatening emergency, call **911**. Or go to the nearest emergency room. If you are admitted to the hospital, they will call Oklahoma Complete Health within 48 hours to notify us of your medical situation. Or you can have someone else call for you. If you are experiencing emotional or mental distress, call the Oklahoma Mental Health Lifeline at **988**, 24 hours a day, 7 days a week, to speak with someone who will listen and help.

Some examples of emergencies are:

- Severe pain of any kind
- Change in mental status
- Change in neurological status
- Complications of pregnancy
- Chest pain
- Poisoning
- Acute allergic reactions
- Severe shortness of breath
- Abdominal Pain
- Multiple episodes of vomiting or diarrhea
- Bleeding that won't stop
- Injuries that cause loss of function to a body part
- Symptoms of substance abuse
- Psychiatric disturbances
- Overdose of medication

For Additional Information

If you want to recommend a health care provider who is not part of this directory or believe they may have questions, please direct them to:

SoonerSelect Children's Specialty Program
Network and Contracting
14000 Quail Springs Parkway, Suite 650
Oklahoma City, OK 73134
contracting@OklahomaCompleteHealth.com

Note: **SoonerSelect Children's Specialty Program does not and cannot guarantee the initial or continued availability of any provider.**

The current participation status of any provider can be found by checking online at **OklahomaCompleteHealth.com** or by calling SoonerSelect Children's Specialty Program Member Services at **1-833-752-1665** (TTY: **711**).

Bienvenido a Oklahoma Complete Health

Le damos la bienvenida a Oklahoma Complete Health.

Oklahoma Complete Health proporciona servicios de atención médica para el Oklahoma SoonerSelect Children's Specialty Program. Proporcionamos servicios de salud física, servicios de salud conductual y servicios y apoyo a largo plazo (LTSS) convenientes y accesibles. Nuestra prioridad es asegurarnos de que usted reciba cobertura de atención médica de alta calidad.

Este es su directorio de proveedores. A continuación, le indicamos cómo utilizar el directorio. Comuníquese con nosotros si necesita ayuda para entenderlo.

Se proporcionan servicios de interpretación sin costo alguno, lo que incluye lenguaje de señas e interpretación oral en tiempo real si los necesita. Si desea obtener los servicios de un intérprete, llame a Servicios para Miembros al **1-833-752-1665** (TTY: **711**).

Añadimos proveedores nuevos todos los días. Si su médico no está en la lista o su información está incompleta, busque actualizaciones en línea en OklahomaCompleteHealth.com o llame a Servicios para Miembros al **1-833-752-1665** (TTY: **711**).

Fácil de Usar

Obtener los beneficios del SoonerSelect Children's Specialty Program es fácil. Creemos que la mejor manera para que usted goce de buena salud es desarrollar una buena relación con su médico de cabecera. Es por ello que usted, y cualquiera de sus familiares que sean miembros de Oklahoma Complete Health, deben elegir un Médico de Cuidado Primario o una Clínica que tenga varios PCP.

Si necesita atención médica, llame a su PCP para programar una cita. Mencione que tiene cobertura del SoonerSelect Children's Specialty Program. Si es necesario, su PCP hará una remisión para que reciba atención especializada. Es así de simple.

Facilidad de acceso

Si usa una silla de ruedas, andador u otra forma de asistencia y necesita ayuda para ingresar al consultorio de su proveedor, llame al consultorio antes de llegar allí. De esta manera, alguien lo estará esperando para brindarle ayuda al llegar. Si desea ayuda para hablar con su proveedor acerca de sus necesidades especiales, llame a Servicios para Miembros al **1-833-752-1665** (TTY: **711**).

Telemedicina

La telemedicina es su acceso conveniente disponible las 24 horas del día a los proveedores de atención médica dentro de la red de Oklahoma Complete Health para problemas de salud que no sean de emergencia. Está disponible para que la use cuando esté en casa, en la oficina o incluso de vacaciones. Antes de poder utilizar la Telemedicina, debe tener una cuenta en el portal para miembros. Cree su cuenta del portal para miembros en **Member.OklahomaCompleteHealth.com**

Al Cuidado de Usted y su Familia

Le recomendamos que programe citas para hacerse revisiones periódicas. Entre los beneficios del SoonerSelect Children's Specialty Program, se incluyen los siguientes servicios:

- Exámenes de detección
- Rayos X de diagnóstico
- Pruebas de laboratorio
- Exámenes oculares

En Caso de Hospitalización

En caso de necesitar hospitalización, su PCP o un Especialista lo admitirá en un hospital donde esté afiliado. Los hospitales en los que podría ser admitido aparecen en este directorio.

Atención Inmediata y de Emergencia

Con SoonerSelect Children's Specialty Program, tiene acceso a servicios médicos las 24 horas del día, los 365 días del año. Si tiene una enfermedad o lesión grave que necesita atención inmediata, primero llame a su PCP. Este conoce mejor sus antecedentes médicos.

Si se trata de una emergencia que podría poner en riesgo su vida, llame al **911**. O bien, diríjase a la sala de emergencias más cercana. En caso de hospitalización, llamarán a Oklahoma Complete Health dentro de las siguientes 48 horas para notificarnos su situación médica. También puede pedirle a otra persona que llame por usted. Si está experimentando molestias o problemas emocionales o mentales, llame a la Línea para Emergencias de Salud Mental de Oklahoma al **988**, las 24 horas del día, los 7 días de la semana, para hablar con alguien que lo escuchará y le brindará ayuda.

Los siguientes son algunos ejemplos de una emergencia:

- Dolor intenso de cualquier tipo
- Cambio en el estado mental
- Cambio en el estado neurológico
- Complicaciones durante el embarazo
- Dolor de pecho
- Intoxicación
- Reacciones alérgicas agudas
- Falta de aire grave
- Dolor abdominal
- Episodios múltiples de vómitos o diarrea
- Sangrado que no se detiene
- Lesiones que causan pérdida de funciones en una parte del cuerpo
- Síntomas de abuso de sustancias
- Trastornos psiquiátricos
- Sobredosis de medicamentos

Cómo Obtener Información Adicional

Si desea recomendar a un proveedor de atención médica que no forma parte de este directorio o cree que puede tener preguntas, puede dirigirse al siguiente establecimiento:

SoonerSelect Children's Specialty Program
Network and Contracting
14000 Quail Springs Parkway, Suite 650
Oklahoma City, OK 73134
contracting@OklahomaCompleteHealth.com

Nota: **SoonerSelect Children's Specialty Program no garantiza ni puede garantizar la disponibilidad inicial o continua de ningún proveedor en particular.**

Puede ver el estado de participación actual de cualquier proveedor en el sitio web OklahomaCompleteHealth.com o llamando a Servicios para Miembros de SoonerSelect Children's Specialty Program al **1-833-752-1665** (TTY: **711**).

Accessibility Information

Below is information used in the provider directory to indicate accessibility at a provider office or building site. This information is not a promise that every doctor will always have the access that you may need. If you have a disability, you should call the doctor's office to talk about your access needs.

Accessibility Requirements:

All Criteria Met: if the provider meets all (49) Critical Elements (CE) for disability access in four (4) main areas: Parking, Exterior Building, Interior Building, and Programmatic Access.

Some Criteria Met: if the provider does not meet 1 or more of the CEs.

No Criteria Met: if provider reports having no disability access for all of the CEs.

Details Pending: if there is no data to support any of the 4 main areas.

Indicator	Definition	Criteria
P	Parking	Parking spaces and van-accessible space(s), are accessible. Curbs to on-site parking, public transportation, and the side walk at the site entrance have curb ramps.
EB	Exterior Building	There is an accessible ramp to the building. Curb ramps and other ramps to the building are wide enough for a wheelchair/scooter. There are handrails on both sides of the ramp. Doors are wide enough for wheelchair/scooter to enter and the doors have handles that are easily opened.
IB	Interior Building	Doors are wide enough for a wheelchair/scooter and have handles that are easily opened. There are interior ramps that have handrails. If an elevator is present, it must be free for public use. The elevator has easy-to-hear sounds and Braille buttons within reach. The elevator is large enough for a wheelchair/scooter to turn around. The restroom is accessible, has doors wide enough for wheelchair/scooter and are easy to open. Offices have accessible equipment and clear for space where the equipment is for side transfers by wheelchair or scooter users. Lift equipment exists when needed. If office has a chair lift, it can be used without help.
PA	Programmatic Access	Programmatic access includes, but is not limited to: accessible communication and materials in other formats given in a timely manner, staff help with follow-up visit planning, and other disability-related support (people with disabilities who cannot wait in waiting room are seen right away).
~	Rx	This pharmacy can provide an extended day supply.

Indicator	Definition	Criteria
+	New patients	Physician is currently accepting new patients.
#	Existing only	Physician is currently accepting existing patients only.
*	No patients	Physician is not currently accepting patients at this time.
	Bus route	Provider indicated this location is on bus route.
ITU	ITU Providers	Physician Supports Indian Health Service/Tribal/ Urban Indian Health Program (ITU)

Oklahoma Complete Health cannot guarantee the accuracy of provider self-reported disability access information as it has not been verified by the health plan through an in-person Accessibility Site Review (ASR). Members are encouraged to contact the provider in advance to ask about disability access, and to contact the health plan immediately if the self-reported information is not accurate.

Información sobre Accesibilidad

A continuación, se muestra la información utilizada en el directorio de proveedores para indicar la accesibilidad en el consultorio de los proveedores o edificio. Esta información no es una promesa de que cada médico siempre tendrá el acceso que usted pueda necesitar. Si tiene una discapacidad, debe llamar al consultorio del médico para hablar sobre sus necesidades de acceso.

Requisitos de Accesibilidad:

Cumple con Todos los Criterios: cuando el Proveedor cumple con todos los (49) Elementos Críticos (CE) para el acceso por discapacidad en cuatro (4) áreas principales: Estacionamiento, Edificio Exterior, Edificio Interior y Acceso Programático.

Cumple Algunos Criterios: cuando el Proveedor no cumple con 1 o más de los CE.

No Cumple con Ningún Criterio: cuando el proveedor informa que no se cumple ninguno de los CE.

En Espera de Detalles: cuando no hay datos que respalden ninguna de las 4 áreas principales.

Indicador	Definición	Criterios
P	Estacionamiento	Hay acceso a las plazas de estacionamiento y a las plazas de acceso para furgonetas. Los bordillos para el estacionamiento en el lugar, el transporte público y la acera en la entrada del lugar tienen rampas para ingresar a la acera.
EB	Edificio Exterior	Hay una rampa accesible al edificio. Las rampas para acceder a la acera y otras rampas al edificio son lo suficientemente anchas para una silla de ruedas/scooter. Hay pasamanos a ambos lados de la rampa. Las puertas son lo suficientemente anchas como para que entre la silla de ruedas/scooter y tienen asas que se abren fácilmente.
IB	Edificio Interior	Las puertas son lo suficientemente amplias para una silla de ruedas/scooter, y tienen asas que se abren fácilmente. Hay rampas interiores que tienen pasamanos. Si el edificio tiene un ascensor, debe estar disponible para uso público. El ascensor tiene sonidos fáciles de oír y botones en braille a su alcance. El ascensor es lo suficientemente grande para que una silla de ruedas/scooter dé la vuelta. El baño es accesible, tiene puertas lo suficientemente amplias para sillas de ruedas/scooter y son fáciles de abrir. Los consultorios tienen equipo accesible y espacio libre donde el equipo es para transferencias laterales por usuarios de sillas de ruedas o scooters. El equipo de elevación existe cuando es necesario. Si el consultorio tiene un elevador de silla, se puede utilizar sin ayuda.

PA	Acceso Programático	El acceso programático incluye, pero no se limita a, comunicación accesible y materiales en otros formatos dados de manera oportuna, ayuda del personal con la planificación de visitas de seguimiento y otro apoyo relacionado con la discapacidad (las personas con discapacidades que no pueden esperar en la sala de espera son vistas de inmediato).
~	Recetas	Esta farmacia puede proporcionar un suministro de día prolongado.
+	Nuevos pacientes	Médico que actualmente acepta pacientes nuevos.
#	Solo existentes	Médico que actualmente solo acepta pacientes existentes.
*	No se aceptan pacientes	Médico que actualmente no acepta pacientes.
	Ruta del autobús	El proveedor indicó que esta ubicación está en la ruta del autobús.
ITU	Proveedores del ITU	El médico admite el Programa de Servicio de Salud para Comunidades Indígenas/Tribales/Urbanas (ITU)

Oklahoma Complete Health no puede garantizar la exactitud de la información de acceso para personas con discapacidades proporcionada por el proveedor, ya que no se ha verificado en el plan de salud a través de una Revisión de la Accesibilidad del Lugar (ASR) en persona. Se anima a los miembros a comunicarse con el proveedor por adelantado para preguntar sobre el acceso para discapacitados, y a comunicarse con el plan de salud inmediatamente si la información autocomunicada no es exacta.

Provider Modalities

Below is a comprehensive list of all of the modalities that our network providers support. You can identify which modalities each of our network providers offer by referring to the applicable numbers assigned to each modality.

Indicator	Definition
1	ABA (Applied Behavior Analysis)
2	Biofeedback
3	Client Centered Therapy
4	Cognitive Behavioral Therapy
5	Dialectical Behavioral Therapy
6	EMDR
7	Family Support and Training
8	Family Systems
9	Gestalt
10	Hypnosis
11	Methadone/Suboxone Medication Services
12	Multi-Systemic Therapy (MST)
13	Neuro-Lingusistic Programming (NLP)
14	Outcomes Oriented Therapy
15	Parent Child Interaction Therapy (PCIT)
16	Play Therapy
17	Psychoanalytic
18	Rationale Emotive Therapy
19	Solution Focused Therapy
20	Therapeutic Behavioral Services
21	Tobacco Cessation
22	Trauma Focused - Cognitive Behavioral Therapy- (TF-CBT) Trust Based Relational Intervention (TBRI)
23	Trust Based Relational Intervention (TBRI)

Modalidades del Proveedor

A continuación, se muestra una lista integral de todas las modalidades que admiten nuestros proveedores de la red. Puede identificar qué modalidades ofrece cada uno de nuestros proveedores de la red si consulta los números correspondientes asignados a cada modalidad.

Indicador	Definición
1	ABA (Análisis de Comportamiento Aplicado)
2	Biorretroalimentación
3	Terapia Centrada en el Cliente
4	Terapia Cognitivo Conductual
5	Terapia Dialéctica Conductual
6	EMDR
7	Capacitación y Apoyo para Familiares
8	Sistemas Familiares
9	Gestalt
10	Hipnosis
11	Servicios de Medicación con Methadone/Suboxone
12	Terapia Multisistémica (MST)
13	Programación Neurolingüística (NLP)
14	Terapia Enfocada en Resultados
15	Terapia de Interacción Padre-Hijo (PCIT)
16	Terapia de Juego
17	Psicoanalítica
18	Terapia Racional Emotiva
19	Terapia Centrada en la Solución
20	Servicios de Terapia Conductual
21	Servicios para Dejar de Fumar
22	Terapia Cognitivo Conductual Centrada en el Trauma (TF-CBT) Intervención Relacional Basada en la Confianza (TBRI)
23	Intervención Relacional Basada en la Confianza (TBRI)

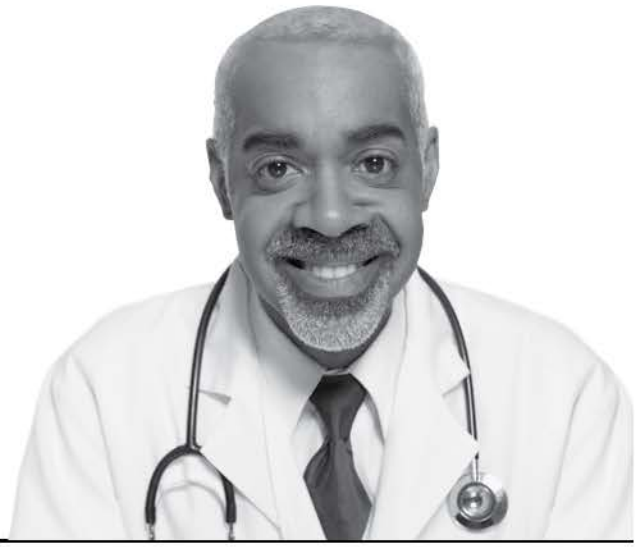

List of Plan Providers
Lista de Proveedores del Plan

OK

McCurtain

Broken Bow

Family Medicine

Medicina Familiar

Lindsey, John, MD+

NPI:1679537443
Site Name: Kiamichi Family Medical Center, Inc
510 S Park Dr
Broken Bow, OK 74728
Phone/Teléfono: (580) 241-5294
Provider Email/Correo electrónico del proveedor: lolvera.umc@tachc.org
Age Limitations: 0 Y - 120 Y
Cultural Competency Training/Formacion Cultural: Yes
Hours/Horas: [Mon, Tue, Wed, Thu, Fri] 08:00 AM - 05:00 PM
Accessibility/Accesibilidad: Details Pending/Información pendiente (P, EB, IB, PA)

Federally Qualified Health Center (FQHC)

Centro de Salud Federalmente Calificado (FQHC)

Kiamichi Family Medical Center

NPI:1780172916
Site Name: Kiamichi Family Medical Center, Inc
510 S Park Dr
Broken Bow, OK 74728
Phone/Teléfono: (580) 241-5294
Age Limitations: None
Hours/Horas: [Mon, Tue, Wed, Thu, Fri] 08:00 AM - 05:00 PM
Accessibility/Accesibilidad: Details Pending/Información

OK

McCurtain

Federally Qualified Health Center (FQHC)

Centro de Salud Federalmente Calificado (FQHC)

Kiamichi Family Medical Center

pendiente (P, EB, IB, PA)

Kiamichi Family Medical Center

NPI:1902269012
Site Name: Kiamichi Family Medical Center INC
510 S Park Dr
Broken Bow, OK 74728
Phone/Teléfono: (580) 286-6688
Age Limitations: None
Hours/Horas: [Mon, Tue, Wed, Thu, Fri] 08:00 AM - 05:00 PM
Accessibility/Accesibilidad: Details Pending/Información pendiente (P, EB, IB, PA)

Kiamichi Family Medical Center Inc

NPI:1134138720
Site Name: Kiamichi Family Medical Center INC
6026 Battiest Pickens Rd
Broken Bow, OK 74728
Phone/Teléfono: (580) 241-5294
Fax: (580) 286-6699
Age Limitations: None
Hours/Horas: [Mon, Tue, Wed, Thu, Fri] 08:00 AM - 05:00 PM
Accessibility/Accesibilidad: Details Pending/Información pendiente (P, EB, IB, PA)

OK

McCurtain

General Practice

Medicina General

Lindsey, John, MD+

NPI:1679537443
Site Name: Kiamichi Family Medical Center, Inc
510 S Park Dr
Broken Bow, OK 74728
Phone/Teléfono: (580) 241-5294
Provider Email/Correo electrónico del proveedor: lolvera.umc@tachc.org
Age Limitations: 0 Y - 120 Y
Cultural Competency Training/Formacion Cultural: Yes
Hours/Horas: [Mon, Tue, Wed, Thu, Fri] 08:00 AM - 05:00 PM
Accessibility/Accesibilidad: Details Pending/Información pendiente (P, EB, IB, PA)

Nurse Practitioner

Enfermero(a) Practicante

Christian, Jennifer, APRN+

NPI:1649896580
Site Name: McCurtain Family Medical Clinic
800 N Park Dr
Broken Bow, OK 74728
Phone/Teléfono: (580) 584-7210
Fax: (580) 584-7213
Age Limitations: 0 Y - 130 Y
Hours/Horas: [Mon, Tue, Wed, Thu, Fri] 08:00 AM - 05:00 PM
Accessibility/Accesibilidad: Details Pending/Información pendiente (P, EB, IB, PA)

This directory is updated as of 09/03/2026

OK

McCurtain

Nurse Practitioner

Enfermero(a) Practicante

Deramus, Rhonda J., APRN+

NPI:1174121248
Site Name: McCurtain Family Medical Clinic
800 N Park Dr
Broken Bow, OK 74728
Phone/Teléfono: (580) 584-7210
Fax: (580) 584-7213
Age Limitations: 0 Y - 120 Y
Hours/Horas: [Mon, Tue, Wed, Thu, Fri] 08:00 AM - 05:00 PM
Accessibility/Accesibilidad: Details Pending/Información pendiente (P, EB, IB, PA)

Nurse Practitioner: Family

Enfermero(a) Practicante: Familia

Black, Megan, NP+

NPI:1568820140
Site Name: Black Oak Clinic LLC
110 W 1st St
Broken Bow, OK 74728
Phone/Teléfono: (580) 584-3099
Fax: (580) 584-3097
Age Limitations: 0 Y - 120 Y
Cultural Competency Training/Formacion Cultural: Yes
Hours/Horas: [Mon, Tue, Wed, Thu, Fri] 08:00 AM - 05:00 PM
Accessibility/Accesibilidad: Details Pending/Información pendiente (P, EB, IB, PA)

OK

McCurtain

Nurse Practitioner: Family

Enfermero(a) Practicante: Familia

Christian, Jennifer, APRN+

NPI:1649896580
Site Name: McCurtain Family Medical Clinic
800 N Park Dr
Broken Bow, OK 74728
Phone/Teléfono: (580) 584-7210
Fax: (580) 584-7213
Age Limitations: 0 Y - 130 Y
Hours/Horas: [Mon, Tue, Wed, Thu, Fri] 08:00 AM - 05:00 PM
Accessibility/Accesibilidad: Details Pending/Información pendiente (P, EB, IB, PA)

Lane, Karyn Rebecca, NP+

NPI:1306088927
Site Name: McCurtain Memorial Rural Health Clinic Hochatown
8901 N US Highway 259
Broken Bow, OK 74728
Phone/Teléfono: (580) 494-6562
Fax: (580) 494-6566
Age Limitations: 0 Y - 120 Y
Hours/Horas: [Mon, Tue, Wed, Thu, Fri] 08:00 AM - 05:00 PM
Accessibility/Accesibilidad: Details Pending/Información pendiente (P, EB, IB, PA)

LeForce, Tabatha, NP+

NPI:1598131542
Site Name: Kiamichi Family Medical Center INC
6026 Battiest Pickens Rd

OK

McCurtain

Nurse Practitioner: Family

Enfermero(a) Practicante: Familia

LeForce, Tabatha, NP+

Broken Bow, OK 74728
Phone/Teléfono: (580) 447-2910
Fax: (580) 286-6699
Age Limitations: 0 Y - 120 Y
Hours/Horas: [Mon, Tue, Wed, Thu, Fri] 08:00 AM - 05:00 PM
Accessibility/Accesibilidad: Details Pending/Información pendiente (P, EB, IB, PA)

Stover, Rebecca, NP+

NPI:1477925535
Site Name: Stover Family Clinic
813 Veterans Way
Broken Bow, OK 74728
Phone/Teléfono: (580) 584-6600
Fax: (580) 584-6603
Age Limitations: 0 Y - 120 Y
Hours/Horas: [Mon, Tue, Wed, Thu, Fri] 08:00 AM - 05:00 PM
Accessibility/Accesibilidad: Details Pending/Información pendiente (P, EB, IB, PA)

Physician Assistant

Asistente Médico

Boles, Tonya J, PA+

NPI:1104988070
Site Name: Kiamichi Family Medical Center INC
6026 Battiest Pickens Rd
Broken Bow, OK 74728
Phone/Teléfono: (580) 241-5294

OK

McCurtain

Physician Assistant

Asistente Médico

Boles, Tonya J, PA+

Fax: (580) 286-6699
Age Limitations: 0 Y - 120 Y
Hours/Horas: [Mon, Tue, Wed, Thu, Fri] 08:00 AM - 05:00 PM
Accessibility/Accesibilidad: Details Pending/Información pendiente (P P, P EB, P IB, P PA)

Idabel

Family Medicine

Medicina Familiar

Walkup, Stormy, DO+

NPI:1710428958
Site Name: Walkup Family Medicine Clinic LLC
1302 S Lynn Ln
Idabel, OK 74745
Phone/Teléfono: (580) 286-3993
Fax: (580) 286-3967
Age Limitations: 0 Y - 120 Y
Hours/Horas: [Mon, Tue, Wed, Thu, Fri] 08:00 AM - 05:00 PM
Accessibility/Accesibilidad: Details Pending/Información pendiente (P P, P EB, P IB, P PA)

Federally Qualified Health Center (FQHC)

Centro de Salud Federalmente Calificado (FQHC)

Kiamichi Family Medical Center

NPI:1184633786

OK

McCurtain

Federally Qualified Health Center (FQHC)

Centro de Salud Federalmente Calificado (FQHC)

Kiamichi Family Medical Center

Site Name: Kiamichi Family Medical Center Inc
2809 NE Lincoln Rd
Idabel, OK 74745
Phone/Teléfono: (580) 286-6688
Fax: (580) 286-6699
Age Limitations: None
Hours/Horas: [Mon, Tue, Wed, Thu, Fri] 08:00 AM - 05:00 PM
Accessibility/Accesibilidad: Details Pending/Información pendiente (P P, P EB, P IB, P PA)

Nurse Practitioner

Enfermero(a) Practicante

Pierce, Melissa, APRN+

NPI:1780157396
Site Name: Total Family Healthcare Clinic Pllc
2103 E Washington St
Idabel, OK 74745
Phone/Teléfono: (580) 286-2299
Fax: (888) 355-6329
Age Limitations: 0 Y - 120 Y
Hours/Horas: [Mon, Tue, Wed, Thu, Fri] 08:00 AM - 05:00 PM
Accessibility/Accesibilidad: Details Pending/Información pendiente (P P, P EB, P IB, P PA)

Reece, Kimberly, APRN+

NPI:1992170609

OK

McCurtain

Nurse Practitioner

Enfermero(a) Practicante

Reece, Kimberly, APRN+

Site Name: StatHealth Clinic PLLC
805 E Washington St
Idabel, OK 74745
Phone/Teléfono: (580) 286-1095
Fax: (580) 286-3122
Age Limitations: 0 Y - 120 Y
Hours/Horas: [Mon, Tue, Wed, Thu, Fri] 08:00 AM - 05:00 PM
Accessibility/Accesibilidad: Details Pending/Información pendiente (P P, P EB, P IB, P PA)

Roberts, Lauren, NP+

NPI:1477093557
Site Name: Healthy Healing Family Clinic Pllc
515 E Washington St
Idabel, OK 74745
Phone/Teléfono: (580) 245-7004
Fax: (580) 245-7012
Age Limitations: 0 Y - 120 Y
Hours/Horas: [Mon, Tue, Wed, Thu, Fri] 08:00 AM - 05:00 PM
Accessibility/Accesibilidad: Details Pending/Información pendiente (P P, P EB, P IB, P PA)

Nurse Practitioner: Adult Health

Enfermero(a) Practicante: Salud de los adultos

Jobe, Ashlei, NP+

NPI:1679013676

OK

McCurtain

Nurse Practitioner: Adult Health

Enfermero(a) Practicante: Salud de los adultos

Jobe, Ashlei, NP+

Site Name: Home Run Healthcare
1425 E Lincoln Rd
Ste A3
Idabel, OK 74745
Phone/Teléfono: (580) 208-2970
Fax: (580) 208-2973
Age Limitations: 11 Y - 98 Y
Hours/Horas: [Mon, Tue, Wed, Thu, Fri] 08:00 AM - 05:00 PM
Accessibility/Accesibilidad: Details Pending/Información pendiente (P P, P EB, P IB, P PA)

Nurse Practitioner: Family

Enfermero(a) Practicante: Familia

England, Heather N, APRN+

NPI:1396107306
Site Name: Idabel Family Practice
1401 S Lynn Ln
Idabel, OK 74745
Phone/Teléfono: (580) 245-7024
Age Limitations: 0 Y - 120 Y
Telehealth: Yes
Hours/Horas: [Mon, Tue, Wed, Thu, Fri] 08:00 AM - 05:00 PM
Accessibility/Accesibilidad: Details Pending/Información pendiente (P P, P EB, P IB, P PA)

OK

McCurtain

Nurse Practitioner: Family

Enfermero(a) Practicante: Familia

Fuller, Jennifer, NP+

NPI:1245803345
Site Name: Walkup Family Medicine Clinic LLC
1302 S Lynn Ln
Idabel, OK 74745
Phone/Teléfono: (580) 286-3993
Fax: (580) 286-3967
Age Limitations: 0 Y - 150 Y
Hours/Horas: [Mon, Tue, Wed, Thu, Fri] 08:00 AM - 05:00 PM
Accessibility/Accesibilidad: Details Pending/Información pendiente (P P, P EB, P IB, P PA)

Pierce, Melissa, APRN+

NPI:1780157396
Site Name: Total Family Healthcare Clinic Pllc
2103 E Washington St
Idabel, OK 74745
Phone/Teléfono: (580) 286-2299
Fax: (888) 355-6329
Age Limitations: 0 Y - 120 Y
Hours/Horas: [Mon, Tue, Wed, Thu, Fri] 08:00 AM - 05:00 PM
Accessibility/Accesibilidad: Details Pending/Información pendiente (P P, P EB, P IB, P PA)

Roberts, Lauren, NP+

NPI:1477093557
Site Name: Healthy Healing Family Clinic Pllc
515 E Washington St

OK

McCurtain

Nurse Practitioner: Family

Enfermero(a) Practicante: Familia

Roberts, Lauren, NP+

Idabel, OK 74745
Phone/Teléfono: (580) 245-7004
Fax: (580) 245-7012
Age Limitations: 0 Y - 120 Y
Hours/Horas: [Mon, Tue, Wed, Thu, Fri] 08:00 AM - 05:00 PM
Accessibility/Accesibilidad: Details Pending/Información pendiente (P P, P EB, P IB, P PA)

Nurse Practitioner: Primary Care

Enfermero(a) Practicante: Atención primaria

Rollins, Jacqueline Sue, NP

NPI:1205181559
Site Name: Healing Touch Family Clinic, Llc
1254 S Lynn Ln
Idabel, OK 74745
Phone/Teléfono: (580) 208-2132
Fax: (508) 584-2587
Age Limitations: None
Cultural Competency Training/Formacion Cultural: Yes
Telehealth: Yes
Hours/Horas: [Mon, Tue, Wed, Thu, Fri] 08:00 AM - 05:00 PM
Accessibility/Accesibilidad: Details Pending/Información pendiente (P P, P EB, P IB, P PA)

OK

McCurtain

Pediatrics (Babies, Children)

Pediatría (Bebés, niños)

Grigory, Scott, MD+

NPI:1740369636
Site Name: Scott Grigory MD PC dba My Doctor Pediatrics and Urgent Care
1 W Main St
Ste 100
Idabel, OK 74745
Phone/Teléfono: (580) 286-1101
Fax: (580) 286-5566
Age Limitations: 0 Y - 18 Y
Hours/Horas: [Mon, Tue, Wed, Thu, Fri] 08:00 AM - 05:00 PM
Accessibility/Accesibilidad: Details Pending/Información pendiente (P, EB, IB, PA)

Valliant

Nurse Practitioner: Family

Enfermero(a) Practicante: Familia

Burgess, Rachel, APRN+

NPI:1235637893
Site Name: Burgess Family Healthcare
508 E Wilson St
Valliant, OK 74764
Phone/Teléfono: (580) 933-9025
Fax: (833) 382-0111
Age Limitations: 0 Y - 120 Y
Hours/Horas: [Mon, Tue, Wed, Thu, Fri] 07:30 AM - 05:30 PM
Accessibility/Accesibilidad: Details Pending/Información pendiente (P, EB, IB, PA)

OK

McCurtain

Nurse Practitioner: Primary Care

Enfermero(a) Practicante: Atención primaria

Burgess, Rachel, APRN+

NPI:1235637893
Site Name: Burgess Family Healthcare
508 E Wilson St
Valliant, OK 74764
Phone/Teléfono: (580) 933-9025
Fax: (833) 382-0111
Age Limitations: 0 Y - 120 Y
Hours/Horas: [Mon, Tue, Wed, Thu, Fri] 07:30 AM - 05:30 PM
Accessibility/Accesibilidad: Details Pending/Información pendiente (P, EB, IB, PA)

Wright City

Nurse Practitioner: Family

Enfermero(a) Practicante: Familia

Fowler, Shami Lynn, APRN

NPI:1104441849
Site Name: Lane Family Clinic
207 W 10th Street
Box 650
Wright City, OK 74766
Phone/Teléfono: (580) 981-2104
Provider Email/Correo electrónico del proveedor: shamifowler.fnp@gmail.com
Age Limitations: None
Hours/Horas: [Mon, Tue, Wed, Thu, Fri] 08:00 AM - 05:00 PM
Accessibility/Accesibilidad: Details Pending/Información

OK

McCurtain

Nurse Practitioner: Family

Enfermero(a) Practicante: Familia

Fowler, Shami Lynn, APRN

pendiente (P, EB, IB, PA)

OK

McCurtain

Broken Bow

Federally Qualified Health Center (FQHC)

Centro de Salud Federalmente Calificado (FQHC)

Kiamichi Family Medical Center

NPI:1780172916
Site Name: Kiamichi Family Medical Center, Inc
510 S Park Dr
Broken Bow, OK 74728
Phone/Teléfono: (580) 241-5294
Age Limitations: None
Hours/Horas: [Mon, Tue, Wed, Thu, Fri] 08:00 AM - 05:00 PM
Accessibility/Accesibilidad: Details Pending/Información pendiente (P, EB, IB, PA)

Kiamichi Family Medical Center

NPI:1902269012
Site Name: Kiamichi Family Medical Center INC
510 S Park Dr
Broken Bow, OK 74728
Phone/Teléfono: (580) 286-6688
Age Limitations: None
Hours/Horas: [Mon, Tue, Wed, Thu, Fri] 08:00 AM - 05:00 PM
Accessibility/Accesibilidad: Details Pending/Información pendiente (P, EB, IB, PA)

Kiamichi Family Medical Center Inc

NPI:1134138720
Site Name: Kiamichi Family Medical Center INC

OK

McCurtain

Federally Qualified Health Center (FQHC)

Centro de Salud Federalmente Calificado (FQHC)

Kiamichi Family Medical Center Inc

6026 Battiest Pickens Rd
Broken Bow, OK 74728
Phone/Teléfono: (580) 241-5294
Fax: (580) 286-6699
Age Limitations: None
Hours/Horas: [Mon, Tue, Wed, Thu, Fri] 08:00 AM - 05:00 PM
Accessibility/Accesibilidad: Details Pending/Información pendiente (P, EB, IB, PA)

Idabel

Federally Qualified Health Center (FQHC)

Centro de Salud Federalmente Calificado (FQHC)

Kiamichi Family Medical Center

NPI:1184633786
Site Name: Kiamichi Family Medical Center Inc
2809 NE Lincoln Rd
Idabel, OK 74745
Phone/Teléfono: (580) 286-6688
Fax: (580) 286-6699
Age Limitations: None
Hours/Horas: [Mon, Tue, Wed, Thu, Fri] 08:00 AM - 05:00 PM
Accessibility/Accesibilidad: Details Pending/Información pendiente (P, EB, IB, PA)

This directory is updated as of 09/03/2026

OK

McCurtain

Broken Bow

Counselor

Consejero

Todd, Sarah, PC+

NPI:1689368052
Site Name: FULL LIFE FAMILY RESOURCE CENTER LLC
205 Main St
Broken Bow, OK 74728
Phone/Teléfono: (580) 584-2478
Fax: (580) 584-2478
Age Limitations: 0 Y - 120 Y
Cultural Competency Training/Formacion Cultural: Yes
Hours/Horas: [Mon, Tue, Wed, Thu, Fri] 08:00 AM - 05:00 PM
Accessibility/Accesibilidad: Details Pending/Información pendiente (P, EB, IB, PA)

Physician Assistant

Asistente Médico

Mchenry, Jason R, PA+

NPI:1881695948
Site Name: McCurtain Family Medical Clinic
800 N Park Dr
Broken Bow, OK 74728
Phone/Teléfono: (580) 584-7210
Fax: (580) 584-7213
Age Limitations: 0 Y - 120 Y
Languages Spoken: English
Hours/Horas: [Mon, Tue, Wed, Thu, Fri] 08:00 AM - 05:00 PM
Accessibility/Accesibilidad: Details Pending/Información pendiente (P, EB, IB, PA)

OK

McCurtain

Idabel

Cardiology (Heart, Blood Vessels)

Cardiología (corazón, vasos sanguíneos)

Hooker, Jared Blake, MD+

Certification(s):Board Certified
NPI:1609254465
Site Name: OHH Physicians LLC
1425 E Lincoln Rd
Ste B3
Idabel, OK 74745
Phone/Teléfono: (580) 286-2947
Fax: (580) 286-8287
Age Limitations: 18 Y - 120 Y
Hours/Horas: [Mon, Tue, Wed, Thu, Fri] 08:00 AM - 05:00 PM
Accessibility/Accesibilidad: Details Pending/Información pendiente (P, EB, IB, PA)

Norman, Derek Lee, MD+

NPI:1376683573
Site Name: OHH Physicians LLC
1425 E Lincoln Rd
Ste B3
Idabel, OK 74745
Phone/Teléfono: (580) 286-2947
Fax: (580) 286-8287
Provider Email/Correo electrónico del proveedor: rswindall@okheart.com
Age Limitations: 18 Y - 120 Y
Hours/Horas: [Mon, Tue, Wed, Thu, Fri] 08:00 AM - 05:00 PM
Accessibility/Accesibilidad: Details Pending/Información pendiente (P, EB, IB, PA)

OK

McCurtain

Cardiovascular Disease (Heart, Blood Vessels)

Cardiología (corazón, vasos sanguíneos)

Hooker, Jared Blake, MD+

Certification(s):Board Certified
NPI:1609254465
Site Name: OHH Physicians LLC
1425 E Lincoln Rd
Ste B3
Idabel, OK 74745
Phone/Teléfono: (580) 286-2947
Fax: (580) 286-8287
Age Limitations: 18 Y - 120 Y
Hours/Horas: [Mon, Tue, Wed, Thu, Fri] 08:00 AM - 05:00 PM
Accessibility/Accesibilidad: Details Pending/Información pendiente (P, EB, IB, PA)

Norman, Derek Lee, MD+

Certification(s):Board Certified
NPI:1376683573
Site Name: OHH Physicians LLC
1425 E Lincoln Rd
Ste B3
Idabel, OK 74745
Phone/Teléfono: (580) 286-2947
Fax: (580) 286-8287
Provider Email/Correo electrónico del proveedor: rswindall@okheart.com
Age Limitations: 18 Y - 120 Y
Hours/Horas: [Mon, Tue, Wed, Thu, Fri] 08:00 AM - 05:00 PM
Accessibility/Accesibilidad: Details Pending/Información pendiente (P, EB, IB, PA)

This directory is updated as of 09/03/2026

OK

McCurtain

Family Medicine

Medicina Familiar

Baracker, Lisa A, DO+

NPI:1326361668
Site Name: Kiamichi Family Medical Center Inc
2809 NE Lincoln Rd
Idabel, OK 74745
Phone/Teléfono: (580) 286-6688
Fax: (580) 286-6699
Age Limitations: 0 Y - 120 Y
Hours/Horas: [Mon, Tue, Wed, Thu, Fri] 08:00 AM - 05:00 PM
Accessibility/Accesibilidad: Details Pending/Información pendiente (P, EB, IB, PA)

General Surgery

Cirugía

Brown, Michael Dewayne, DO+

Certification(s):Board Certified
NPI:1427101765
Site Name: McCurtain Memorial Hospital
1301 E Lincoln Rd
Idabel, OK 74745
Phone/Teléfono: (580) 286-7623
Fax: (580) 208-3193
Provider Email/Correo electrónico del proveedor: JTuckett@concordmedicalgroup.com
Age Limitations: 0 Y - 120 Y
Languages Spoken: English
Cultural Competency Training/Formacion Cultural: Yes
Hours/Horas: [Mon, Tue, Wed, Thu, Fri] 08:00 AM - 05:00 PM

OK

McCurtain

General Surgery

Cirugía

Brown, Michael Dewayne, DO+

Accessibility/Accesibilidad: Details Pending/Información pendiente (P, EB, IB, PA)

Brown, Michael Dewayne, DO+

Certification(s):Board Certified
NPI:1427101765
Site Name: McCurtain Memorial Rural Health Clinic Idabel
1425 E Lincoln Rd
Ste B3
Idabel, OK 74745
Phone/Teléfono: (580) 286-2947
Fax: (580) 208-3193
Provider Email/Correo electrónico del proveedor: JTuckett@concordmedicalgroup.com
Age Limitations: 0 Y - 120 Y
Languages Spoken: English
Cultural Competency Training/Formacion Cultural: Yes
Hours/Horas: [Mon, Tue, Wed, Thu, Fri] 08:00 AM - 05:00 PM
Accessibility/Accesibilidad: Details Pending/Información pendiente (P, EB, IB, PA)

Nephrology

Nefrología

Aponte Velez, Armando, MD+

NPI:1205261781
Site Name: The Centers for Kidney Care

OK

McCurtain

Nephrology

Nefrología

Aponte Velez, Armando, MD+

1104 E Lincoln Rd
Idabel, OK 74745
Phone/Teléfono: (903) 785-3300
Provider Email/Correo electrónico del proveedor: shatton@ckcdocs.com
Age Limitations: None
Languages Spoken: Spanish
Cultural Competency Training/Formacion Cultural: Yes
Hours/Horas: [Mon, Tue, Wed, Thu, Fri] 08:00 AM - 05:00 PM
Accessibility/Accesibilidad: Details Pending/Información pendiente (P, EB, IB, PA)

Greenwell, Mark W, MD+

Certification(s):Board Certified
NPI:1184681371
Site Name: The Centers for Kidney Care
1104 E Lincoln Rd
Idabel, OK 74745
Phone/Teléfono: (580) 286-5030
Fax: (903) 785-3310
Provider Email/Correo electrónico del proveedor: shatton@ckcdocs.com
Age Limitations: 18 Y - 99 Y
Hours/Horas: [Mon, Tue, Wed, Thu, Fri] 08:00 AM - 05:00 PM
Accessibility/Accesibilidad: Details Pending/Información pendiente (P, EB, IB, PA)

OK

McCurtain

Nurse Practitioner

Enfermero(a) Practicante

Dudley, Tanganyika L, NP+

NPI:1962066688
Site Name: The Centers for Kidney Care
1104 E Lincoln Rd
Idabel, OK 74745
Phone/Teléfono: (903) 785-3300
Provider Email/Correo electrónico del proveedor: Jcollins@ckcdocs.com
Age Limitations: 18 Y - 99 Y
Telehealth: Yes
Hours/Horas: [Mon, Tue, Wed, Thu, Fri] 08:00 AM - 05:00 PM
Accessibility/Accesibilidad: Details Pending/Información pendiente (P, EB, IB, PA)

Jeffries, Leslie, NP+

NPI:1033592134
Site Name: State Of Oklahoma
2000 E Lincoln Rd
Idabel, OK 74745
Phone/Teléfono: (580) 286-6639
Fax: (918) 426-5837
Age Limitations: 0 Y - 120 Y
Cultural Competency Training/Formacion Cultural: Yes
Hours/Horas: [Mon, Tue, Wed, Thu, Fri, Sat, Sun] 12:00 AM - 11:59 PM
Accessibility/Accesibilidad: Details Pending/Información pendiente (P, EB, IB, PA)

OK

McCurtain

Nurse Practitioner: Family

Enfermero(a) Practicante: Familia

Johnston, Nikki Shannon, APRN+

NPI:1528593472
Site Name: The Centers for Kidney Care
1104 E Lincoln Rd
Idabel, OK 74745
Phone/Teléfono: (903) 785-3300
Fax: (903) 785-3310
Provider Email/Correo electrónico del proveedor: shatton@ckcdocs.com
Age Limitations: 0 Y - 99 Y
Telehealth: Yes
Hours/Horas: [Mon, Tue, Wed, Thu, Fri] 08:00 AM - 05:00 PM
Accessibility/Accesibilidad: Details Pending/Información pendiente (P, EB, IB, PA)

Nurse Practitioner: Psych/Mental Health

Enfermero(a) Practicante: Psiquiatría/Salud Mental

Clouse, Kristen, PMHNP+

NPI:1902278260
Site Name: Kristen Clouse dba Kristen Clouse DNP, PMHNP-BC, LLC
108 S Central Ave
Idabel, OK 74745
Phone/Teléfono: (580) 208-2395
Fax: (580) 208-2396
Age Limitations: 0 Y - 120 Y

OK

McCurtain

Nurse Practitioner: Psych/Mental Health

Enfermero(a) Practicante: Psiquiatría/Salud Mental

Clouse, Kristen, PMHNP+

Hours/Horas: [Mon, Tue, Wed, Thu, Fri] 08:00 AM - 05:00 PM
Accessibility/Accesibilidad: Details Pending/Información pendiente (P, EB, IB, PA)

Occupational Therapist

Terapeuta ocupacional

Tidwell, Brenae, OT+

NPI:1437873056
Site Name: THERAPY FRIENDS
1211 E Lincoln Rd
Ste B
Idabel, OK 74745
Phone/Teléfono: (580) 448-2021
Fax: (580) 448-0021
Provider Email/Correo electrónico del proveedor: brenaetidwell@gmail.com
Age Limitations: 0 Y - 120 Y
Hours/Horas: [Mon, Tue, Wed, Thu, Fri] 08:00 AM - 05:00 PM
Accessibility/Accesibilidad: Details Pending/Información pendiente (P, EB, IB, PA)

Occupational Therapy Assistant

Asistente de Terapia Ocupacional

Manzella, Toni, OT+

NPI:1376299297

OK

McCurtain

Occupational Therapy Assistant

Asistente de Terapia Ocupacional

Manzella, Toni, OT+

Site Name: THERAPY FRIENDS
1211 E Lincoln Rd
Idabel, OK 74745
Phone/Teléfono: (580) 448-2021
Fax: (580) 448-0021
Age Limitations: 0 M - 18 Y
Hours/Horas: [Mon, Tue, Wed, Thu, Fri] 08:00 AM - 05:00 PM
Accessibility/Accesibilidad: Details Pending/Información pendiente (P, EB, IB, PA)

Physical Therapist

Fisioterapeuta

Skelton, Christopher, PT+

NPI:1619925013
Site Name: River Valley Therapy and Sports Medicine, Inc.
1430 E Lincoln Rd
Idabel, OK 74745
Phone/Teléfono: (580) 286-5160
Age Limitations: 2 Y - 99 Y
Hours/Horas: [Mon, Tue, Wed, Thu, Fri] 08:00 AM - 05:00 PM
Accessibility/Accesibilidad: Details Pending/Información pendiente (P, EB, IB, PA)

OK

McCurtain

Public Health or Welfare

Salud Pública o Bienestar Social

McCURTAIN COUNTY HEALTH DEPARTMENT

NPI:1184891525
Site Name: State Of Oklahoma dba Oklahoma State Department of Health
1400 S Lynn Ln
Idabel, OK 74745
Phone/Teléfono:
Age Limitations: None
Hours/Horas: [Mon, Tue, Wed, Thu, Fri] 08:00 AM - 05:00 PM
Accessibility/Accesibilidad: Details Pending/Información pendiente (P, EB, IB, PA)

Speech-Language Pathologist

Patólogo del Habla y Lenguaje

Atchley, Amanda, SLP+

NPI:1962251603
Site Name: THERAPY FRIENDS
1211 E Lincoln Rd
Ste B
Idabel, OK 74745
Phone/Teléfono: (580) 448-2021
Fax: (580) 448-0021
Age Limitations: 0 Y - 120 Y
Hours/Horas: [Mon, Tue, Wed, Thu, Fri] 08:00 AM - 05:00 PM
Accessibility/Accesibilidad: Details Pending/Información pendiente (P, EB, IB, PA)

OK

McCurtain

Valliant

Case Manager/Care Coordinator

Gestor de casos/Coordinador de atención médica

James, Raven C., BSW+

NPI:1437895216
Site Name: VALLIANT HOUSE, LLC
300 N Dalton St
Valliant, OK 74764
Phone/Teléfono: (580) 203-3600
Fax: (580) 833-9799
Age Limitations: 18 Y - 120 Y
Hours/Horas: [Mon, Tue, Wed, Thu, Fri] 08:00 AM - 05:00 PM
Accessibility/Accesibilidad: Details Pending/Información pendiente (P, EB, IB, PA)

Occupational Therapist

Terapeuta ocupacional

Cantrell, Lydia, OT+

NPI:1235888306
Site Name: THERAPY FRIENDS
514 E Wilson St
B
Valliant, OK 74764
Phone/Teléfono: (580) 448-2021
Fax: (580) 448-0021
Age Limitations: 0 Y - 120 Y
Hours/Horas: [Mon, Tue, Wed, Thu, Fri] 08:00 AM - 05:00 PM
Accessibility/Accesibilidad: Details Pending/Información pendiente (P, EB, IB, PA)

OK

McCurtain

Occupational Therapist

Terapeuta ocupacional

Colson, Amanda, OTA+

NPI:1548999709
Site Name: THERAPY FRIENDS
514 E Wilson St
B
Valliant, OK 74764
Phone/Teléfono: (580) 448-2021
Fax: (580) 448-0021
Age Limitations: 0 Y - 120 Y
Hours/Horas: [Mon, Tue, Wed, Thu, Fri] 08:00 AM - 05:00 PM
Accessibility/Accesibilidad: Details Pending/Información pendiente (P P, P EB, P IB, P PA)

Taylor, Tiffany, OT+

NPI:1568124832
Site Name: THERAPY FRIENDS
514 E Wilson St
B
Valliant, OK 74764
Phone/Teléfono: (580) 448-2021
Fax: (580) 448-0021
Age Limitations: 0 Y - 120 Y
Hours/Horas: [Mon, Tue, Wed, Thu, Fri] 08:00 AM - 05:00 PM
Accessibility/Accesibilidad: Details Pending/Información pendiente (P P, P EB, P IB, P PA)

Speech-Language Pathologist

Patólogo del Habla y Lenguaje

Cantrell, Jamie, SLP+

NPI:1265160964
Site Name: THERAPY FRIENDS

OK

McCurtain

Speech-Language Pathologist

Patólogo del Habla y Lenguaje

Cantrell, Jamie, SLP+

514 E Wilson St
B
Valliant, OK 74764
Phone/Teléfono: (580) 448-2021
Fax: (580) 448-0021
Age Limitations: 0 Y - 120 Y
Hours/Horas: [Mon, Tue, Wed, Thu, Fri] 08:00 AM - 05:00 PM
Accessibility/Accesibilidad: Details Pending/Información pendiente (P P, P EB, P IB, P PA)

McQuaid, Haly, CCC-SLP+

NPI:1124684816
Site Name: THERAPY FRIENDS
514 E Wilson St
B
Valliant, OK 74764
Phone/Teléfono: (580) 448-2021
Fax: (580) 448-0021
Age Limitations: 0 Y - 120 Y
Hours/Horas: [Mon, Tue, Wed, Thu, Fri] 08:00 AM - 05:00 PM
Accessibility/Accesibilidad: Details Pending/Información pendiente (P P, P EB, P IB, P PA)

Slaton, Sarah, SLP+

NPI:1881113892
Site Name: THERAPY FRIENDS
514 E Wilson St
B
Valliant, OK 74764
Phone/Teléfono: (580) 448-2021
Fax: (580) 448-0021

OK

McCurtain

Speech-Language Pathologist

Patólogo del Habla y Lenguaje

Slaton, Sarah, SLP+

Age Limitations: 0 Y - 120 Y
Hours/Horas: [Mon, Tue, Wed, Thu, Fri] 08:00 AM - 05:00 PM
Accessibility/Accesibilidad: Details Pending/Información pendiente (P P, P EB, P IB, P PA)

TX

Bowie

Texarkana

Gastroenterology

Gastroenterología

Balmain, Laura G, MD+

Certification(s):Board Certified
NPI:1386642692
Site Name: Texarkana Gastroenterology Consultants
1920 Moores Ln
Ste A
Texarkana, TX 75503
Phone/Teléfono: (903) 791-8657
Age Limitations: None
Hours/Horas: [Mon, Tue, Wed, Thu, Fri] 08:00 AM - 05:00 PM
Accessibility/Accesibilidad: Details Pending/Información pendiente (P P, P EB, P IB, P PA)

Boehmke, James Joseph, DO+

NPI:1154309375
Site Name: Texarkana Gastroenterology Consultants
1920 Moores Ln

TX

Bowie

Gastroenterology

Gastroenterología

Boehmke, James Joseph, DO+

Ste A
Texarkana, TX 75503
Phone/Teléfono: (903) 792-8030
Fax: (903) 792-8030
Age Limitations: 0 Y - 120 Y
Hours/Horas: [Mon, Tue, Wed, Thu, Fri] 08:00 AM - 05:00 PM
Accessibility/Accesibilidad: Details Pending/Información pendiente (P, EB, IB, PA)

Cozart, John, MD+

NPI:1952309262
Site Name: The Endoscopy Center Of
1920 Moores Ln
Ste A
Texarkana, TX 75503
Phone/Teléfono: (903) 791-8657
Age Limitations: 0 Y - 120 Y
Hours/Horas: [Mon, Tue, Wed, Thu, Fri] 08:00 AM - 05:00 PM
Accessibility/Accesibilidad: Details Pending/Información pendiente (P, EB, IB, PA)

So, Brian Jin, MD+

Certification(s):Board Certified
NPI:1841499100
Site Name: The Endoscopy Center Of
1920 Moores Ln
Ste A
Texarkana, TX 75503
Phone/Teléfono: (903) 792-8030

TX

Bowie

Gastroenterology

Gastroenterología

So, Brian Jin, MD+

Age Limitations: 18 Y - 120 Y
Telehealth: Yes
Hours/Horas: [Mon, Tue, Wed, Thu, Fri] 08:00 AM - 05:00 PM
Accessibility/Accesibilidad: Details Pending/Información pendiente (P, EB, IB, PA)

Steele, Stephen Lynn, MD+

Certification(s):Board Certified
NPI:1376837344
Site Name: The Endoscopy Center Of
1920 Moores Ln
Ste A
Texarkana, TX 75503
Phone/Teléfono: (903) 792-8030
Age Limitations: 18 Y - 120 Y
Hours/Horas: [Mon, Tue, Wed, Thu, Fri] 08:00 AM - 05:00 PM
Accessibility/Accesibilidad: Details Pending/Información pendiente (P, EB, IB, PA)

Nurse Anesthetist, Certified Registered

Enfermero(a) Anestesista, Certificado(a) Registrado(a)

Jackson, Noel R, CRNA+

NPI:1518965755
Site Name: Texarkana Gastroenterology Consultants
1920 Moores Ln
Ste A

TX

Bowie

Nurse Anesthetist, Certified Registered

Enfermero(a) Anestesista, Certificado(a) Registrado(a)

Jackson, Noel R, CRNA+

Texarkana, TX 75503
Phone/Teléfono: (903) 792-8030
Fax: (903) 793-0844
Age Limitations: 18 Y - 105 Y
Cultural Competency Training/Formacion Cultural: Yes
Hours/Horas: [Mon, Tue, Wed, Thu, Fri] 08:00 AM - 05:00 PM
Accessibility/Accesibilidad: Details Pending/Información pendiente (P, EB, IB, PA)

Scates, Albert E, CRNA+

NPI:1700923679
Site Name: Texarkana Gastroenterology Consultants
1920 Moores Ln
Ste A
Texarkana, TX 75503
Phone/Teléfono: (903) 791-8657
Age Limitations: None
Cultural Competency Training/Formacion Cultural: Yes
Hours/Horas: [Mon, Tue, Wed, Thu, Fri] 08:00 AM - 05:00 PM
Accessibility/Accesibilidad: Details Pending/Información pendiente (P, EB, IB, PA)

Sturdivant, Roy L, CRNA+

NPI:1316945199
Site Name: The Endoscopy Center Of

TX

Bowie

Nurse Anesthetist, Certified Registered

Enfermero(a) Anestesista, Certificado(a) Registrado(a)

Sturdivant, Roy L, CRNA+

1920 Moores Ln
Ste A
Texarkana, TX 75503
Phone/Teléfono: (903) 791-8657
Fax: (903) 792-8030
Age Limitations: 0 Y - 120 Y
Hours/Horas: [Mon, Tue, Wed, Thu, Fri] 08:00 AM - 05:00 PM
Accessibility/Accesibilidad: Details Pending/Información pendiente (P P, P EB, P IB, P PA)

Nurse Practitioner

Enfermero(a) Practicante

Williams, Robyn Renee, NP+

NPI:1740529155
Site Name: The Endoscopy Center Of
1920 Moores Ln
Ste A
Texarkana, TX 75503
Phone/Teléfono: (903) 791-8657
Fax: (903) 792-8030
Age Limitations: 0 Y - 120 Y
Hours/Horas: [Mon, Tue, Wed, Thu, Fri] 08:00 AM - 05:00 PM
Accessibility/Accesibilidad: Details Pending/Información pendiente (P P, P EB, P IB, P PA)

TX

Bowie

Rheumatology

Reumatología

Thomas, Jonathan Felts, MD#

NPI:1043210149
Site Name: Collom and Carney Clinic PA
5002 Cowhorn Creek Rd
Texarkana, TX 75503
Phone/Teléfono: (903) 614-3000
Fax: (903) 614-3525
Provider Email/Correo electrónico del proveedor: DRAPE@CCCAHEALTH.COM
Age Limitations: None
Hours/Horas: [Mon, Tue, Wed, Thu, Fri] 08:00 AM - 05:00 PM
Accessibility/Accesibilidad: Some Criteria Met/Cumple con algunos criterios (I P, I EB, I IB, P PA)

AR

Little River

Ashdown

Clinic/Center: Medical Specialty

Clínica/Centro: Especialidad médica

Little River Memorial Hospital

NPI:1215987441
Site Name: Sevier County Medical Center
451 W Locke St
Ashdown, AR 71822
Phone/Teléfono: (870) 898-5011
Age Limitations: None
Hours/Horas: [Mon, Tue, Wed, Thu, Fri] 08:00 AM - 05:00 PM
Accessibility/Accesibilidad: Details Pending/Información pendiente (P, EB, IB, PA)

OK

McCurtain

Broken Bow

Clinic/Center: Mental Health (Including Community Mental Health Center)

Clínica/Centro: Salud Mental (Incluso el Centro Comunitario de Salud Mental)

FULL LIFE FAMILY RESOURCE CENTER LLC

NPI:1215353016
Site Name: FULL LIFE FAMILY RESOURCE CENTER LLC
205 Main St
Broken Bow, OK 74728
Phone/Teléfono: (580) 584-2478
Fax: (580) 584-2478

OK

McCurtain

Clinic/Center: Mental Health (Including Community Mental Health Center)

Clínica/Centro: Salud Mental (Incluso el Centro Comunitario de Salud Mental)

FULL LIFE FAMILY RESOURCE CENTER LLC

Age Limitations: None
Hours/Horas: [Mon, Tue, Wed, Thu, Fri] 08:00 AM - 05:00 PM
Accessibility/Accesibilidad: Details Pending/Información pendiente (P, EB, IB, PA)

Clinic/Center: Primary Care

Clínica/Centro: Atención primaria

Broken bow Family Clinic

NPI:1902426489
Site Name: BATTLES BROKEN BOW FAMILY CLINIC
115 W 1st St
Broken Bow, OK 74728
Phone/Teléfono: (580) 584-5551
Fax: (877) 697-8948
Age Limitations: None
Cultural Competency Training/Formacion Cultural: Yes
Hours/Horas: [Mon, Tue, Wed, Thu, Fri] 07:00 AM - 05:00 PM
Accessibility/Accesibilidad: Details Pending/Información pendiente (P, EB, IB, PA)

OK

McCurtain

Federally Qualified Health Center (FQHC)

Centro de Salud Federalmente Calificado (FQHC)

Kiamichi Family Medical Center

NPI:1780172916
Site Name: Kiamichi Family Medical Center, Inc
510 S Park Dr
Broken Bow, OK 74728
Phone/Teléfono: (580) 241-5294
Age Limitations: None
Hours/Horas: [Mon, Tue, Wed, Thu, Fri] 08:00 AM - 05:00 PM
Accessibility/Accesibilidad: Details Pending/Información pendiente (P, EB, IB, PA)

Kiamichi Family Medical Center

NPI:1902269012
Site Name: Kiamichi Family Medical Center INC
510 S Park Dr
Broken Bow, OK 74728
Phone/Teléfono: (580) 286-6688
Age Limitations: None
Hours/Horas: [Mon, Tue, Wed, Thu, Fri] 08:00 AM - 05:00 PM
Accessibility/Accesibilidad: Details Pending/Información pendiente (P, EB, IB, PA)

Kiamichi Family Medical Center Inc

NPI:1134138720
Site Name: Kiamichi Family Medical Center INC
6026 Battiest Pickens Rd

This directory is updated as of 09/03/2026

OK

McCurtain

Federally Qualified Health Center (FQHC)

Centro de Salud Federalmente Calificado (FQHC)

Kiamichi Family Medical Center Inc

Broken Bow, OK 74728
Phone/Teléfono: (580) 241-5294
Fax: (580) 286-6699
Age Limitations: None
Hours/Horas: [Mon, Tue, Wed, Thu, Fri] 08:00 AM - 05:00 PM
Accessibility/Accesibilidad: Details Pending/Información pendiente (P, EB, IB, PA)

Single Specialty Group

Grupo de una sola especialidad

Faith L Phillips, PhD PLLC

NPI:1104079474
Site Name: Faith L. Phillips PhD PLLC
411 S Park Dr
Broken Bow, OK 74728
Phone/Teléfono: (580) 584-5550
Fax: (866) 584-1223
Age Limitations: None
Hours/Horas: [Mon, Tue, Wed, Thu, Fri] 08:00 AM - 05:00 PM
Accessibility/Accesibilidad: Details Pending/Información pendiente (P, EB, IB, PA)

McCurtain Family Medical Clinic

NPI:1588876973
Site Name: McCurtain Family Medical Clinic

OK

McCurtain

Single Specialty Group

Grupo de una sola especialidad

McCurtain Family Medical Clinic

800 N Park Dr
Broken Bow, OK 74728
Phone/Teléfono: (580) 584-7210
Fax: (580) 584-7213
Age Limitations: None
Hours/Horas: [Mon, Tue, Wed, Thu, Fri] 08:00 AM - 05:00 PM
Accessibility/Accesibilidad: Details Pending/Información pendiente (P, EB, IB, PA)

Idabel

Clinic/Center: Medical Specialty

Clínica/Centro: Especialidad médica

Healing Touch Family Clinic, Llc

NPI:1326439266
Site Name: Healing Touch Family Clinic, Llc
1254 S Lynn Ln
Idabel, OK 74745
Phone/Teléfono: (580) 208-2132
Fax: (508) 584-2587
Age Limitations: None
Hours/Horas: [Mon, Tue, Wed, Thu, Fri] 08:00 AM - 05:00 PM
Accessibility/Accesibilidad: Details Pending/Información pendiente (P, EB, IB, PA)

Idabel Family Practice, LLC

NPI:1487480869
Site Name: Idabel Family Practice

OK

McCurtain

Clinic/Center: Medical Specialty

Clínica/Centro: Especialidad médica

Idabel Family Practice, LLC

1401 S Lynn Ln
Idabel, OK 74745
Phone/Teléfono: (580) 245-7024
Age Limitations: None
Hours/Horas: [Mon, Tue, Wed, Thu, Fri] 08:00 AM - 05:00 PM
Accessibility/Accesibilidad: Details Pending/Información pendiente (P, EB, IB, PA)

Clinic/Center: Mental Health (Including Community Mental Health Center)

Clínica/Centro: Salud Mental (Incluso el Centro Comunitario de Salud Mental)

Brighter Heights Oklahoma

NPI:1154485225
Site Name: Brighter Heights of Oklahoma
411 S Central Ave
Idabel, OK 74745
Phone/Teléfono: (580) 286-7876
Fax: (580) 286-5721
Age Limitations: None
Hours/Horas: [Mon, Tue, Wed, Thu, Fri] 08:00 AM - 05:00 PM
Accessibility/Accesibilidad: Details Pending/Información pendiente (P, EB, IB, PA)

Brighter Heights Oklahoma

NPI:1063576122

OK

McCurtain

Clinic/Center: Mental Health (Including Community Mental Health Center)

Clínica/Centro: Salud Mental (Incluso el Centro Comunitario de Salud Mental)

Brighter Heights Oklahoma

Site Name: Brighter Heights of Oklahoma
411 S Central Ave
Idabel, OK 74745
Phone/Teléfono: (580) 286-7876
Age Limitations: None
Hours/Horas: [Mon, Tue, Wed, Thu, Fri] 08:00 AM - 05:00 PM
Accessibility/Accesibilidad: Details Pending/Información pendiente (P, EB, IB, PA)

Brighter Heights Oklahoma

NPI:1083778153
Site Name: Brighter Heights of Oklahoma
411 S Central Ave
Idabel, OK 74745
Phone/Teléfono: (580) 286-7876
Fax: (580) 286-5721
Age Limitations: None
Hours/Horas: [Mon, Tue, Wed, Thu, Fri] 08:00 AM - 05:00 PM
Accessibility/Accesibilidad: Details Pending/Información pendiente (P, EB, IB, PA)

Cornerstone Counseling Service LLC

NPI:1922353119

OK

McCurtain

Clinic/Center: Mental Health (Including Community Mental Health Center)

Clínica/Centro: Salud Mental (Incluso el Centro Comunitario de Salud Mental)

Cornerstone Counseling Service LLC

Site Name: CORNERSTONE COUNSELING SERVICES
412 S Central Ave
Idabel, OK 74745
Phone/Teléfono: (580) 286-2000
Age Limitations: None
Hours/Horas: [Mon, Tue, Wed, Thu, Fri] 08:00 AM - 05:00 PM
Accessibility/Accesibilidad: Details Pending/Información pendiente (P, EB, IB, PA)

Federally Qualified Health Center (FQHC)

Centro de Salud Federalmente Calificado (FQHC)

Kiamichi Family Medical Center

NPI:1184633786
Site Name: Kiamichi Family Medical Center Inc
2809 NE Lincoln Rd
Idabel, OK 74745
Phone/Teléfono: (580) 286-6688
Fax: (580) 286-6699
Age Limitations: None
Hours/Horas: [Mon, Tue, Wed, Thu, Fri] 08:00 AM - 05:00 PM
Accessibility/Accesibilidad: Details Pending/Información

OK

McCurtain

Federally Qualified Health Center (FQHC)

Centro de Salud Federalmente Calificado (FQHC)

Kiamichi Family Medical Center

pendiente (P, EB, IB, PA)

Free Standing Renal Dialysis Facility (Kidney)

Centro de Diálisis Renal Independiente (Riñón)

IDABEL DIALYSIS

NPI:1043694383
Site Name: IDABEL DIALYSIS
1319 S Lynn Ln
Idabel, OK 74745
Phone/Teléfono: (580) 286-1108
Fax: (580) 286-5064
Provider Email/Correo electrónico del proveedor: natalie.makrai@davita.com; lbrooks@renalus.com
Age Limitations: None
Hours/Horas: [Mon, Tue, Wed, Thu, Fri] 08:00 AM - 05:00 PM
Accessibility/Accesibilidad: Details Pending/Información pendiente (P, EB, IB, PA)

Physical Therapy (Rehabilitation)

Terapia Física (Rehabilitación)

Therapy Friends

NPI:1336713825
Site Name: THERAPY FRIENDS
1211 E Lincoln Rd
Idabel, OK 74745
Phone/Teléfono: (580) 448-2021

OK

McCurtain

Physical Therapy (Rehabilitation)

Terapia Física (Rehabilitación)

Therapy Friends

Fax: (580) 448-0021
Age Limitations: None
Hours/Horas: [Mon, Tue, Wed, Thu, Fri] 08:00 AM - 05:00 PM
Accessibility/Accesibilidad: Details Pending/Información pendiente (P, EB, IB, PA)

Single Specialty Group

Grupo de una sola especialidad

Momentum Physical Therapy and Sports Performance

NPI:1619925732
Site Name: River Valley Therapy and Sports Medicine, Inc.
1430 E Lincoln Rd
Idabel, OK 74745
Phone/Teléfono: (580) 286-5160
Age Limitations: None
Hours/Horas: [Mon, Tue, Wed, Thu, Fri] 08:00 AM - 05:00 PM
Accessibility/Accesibilidad: Details Pending/Información pendiente (P, EB, IB, PA)

My Doctor Pediatrics & Urgent Care

NPI:1790174993
Site Name: Scott Grigory MD PC dba My Doctor Pediatrics and Urgent Care
1 W Main St
Ste 100
Idabel, OK 74745

OK

McCurtain

Single Specialty Group

Grupo de una sola especialidad

My Doctor Pediatrics & Urgent Care

Phone/Teléfono: (580) 286-1101
Fax: (580) 286-5566
Age Limitations: None
Hours/Horas: [Mon, Tue, Wed, Thu, Fri] 08:00 AM - 05:00 PM
Accessibility/Accesibilidad: Details Pending/Información pendiente (P, EB, IB, PA)

Total Family Healthcare Clinic Pllc

NPI:1912713348
Site Name: Total Family Healthcare Clinic Pllc
2103 E Washington St
Idabel, OK 74745
Phone/Teléfono: (580) 286-2299
Fax: (888) 355-6329
Age Limitations: None
Hours/Horas: [Mon, Tue, Wed, Thu, Fri] 08:00 AM - 05:00 PM
Accessibility/Accesibilidad: Details Pending/Información pendiente (P, EB, IB, PA)

Valliant

Clinic/Center

Clínica/Centro

Burgess Family Healthcare

NPI:1619479276
Site Name: Burgess Family Healthcare
508 E Wilson St

OK

McCurtain

Clinic/Center

Clínica/Centro

Burgess Family Healthcare

Valliant, OK 74764
Phone/Teléfono: (580) 933-9025
Fax: (833) 382-0111
Age Limitations: None
Hours/Horas: [Mon, Tue, Wed, Thu, Fri] 07:30 AM - 05:30 PM
Accessibility/Accesibilidad: Details Pending/Información pendiente (P, EB, IB, PA)

Physical Therapy (Rehabilitation)

Terapia Física (Rehabilitación)

THERAPY FRIENDS

NPI:1336713825
Site Name: THERAPY FRIENDS
514 E Wilson St
B
Valliant, OK 74764
Phone/Teléfono: (580) 448-2021
Fax: (580) 448-0021
Age Limitations: None
Hours/Horas: [Mon, Tue, Wed, Thu, Fri] 08:00 AM - 05:00 PM
Accessibility/Accesibilidad: Details Pending/Información pendiente (P, EB, IB, PA)

Therapy Friends

NPI:1336713825
Site Name: THERAPY FRIENDS
514 E Wilson St
Valliant, OK 74764
Phone/Teléfono: (580) 448-2021
Fax: (580) 448-0021

OK

McCurtain

Physical Therapy (Rehabilitation)

Terapia Física (Rehabilitación)

Therapy Friends

Age Limitations: None
Hours/Horas: [Mon, Tue, Wed, Thu, Fri] 08:00 AM - 05:00 PM
Accessibility/Accesibilidad: Details Pending/Información pendiente (P, EB, IB, PA)

Wright City

Clinic/Center: Mental Health (Including Community Mental Health Center)

Clínica/Centro: Salud Mental (Incluso el Centro Comunitario de Salud Mental)

WEST COUNSELING SERVICE, LLC

NPI:1285147496
Site Name: WEST COUNSELING SERVICE, LLC
101 West 5th Street
Wright City, OK 74766
Phone/Teléfono: (580) 981-2202
Fax: (580) 209-4701
Age Limitations: None
Hours/Horas: [Mon, Tue, Wed, Thu, Fri] 08:00 AM - 05:00 PM
Accessibility/Accesibilidad: Details Pending/Información pendiente (P, EB, IB, PA)

OK

McCurtain

Idabel

General Acute Care Hospital: Critical Access

Hospital general de cuidados agudos: acceso crítico

MCCURTAIN MEM HSP

NPI:1063900975
Site Name: Mccurtain Memorial Medical Management Inc
1301 E Lincoln Rd
Idabel, OK 74745
Phone/Teléfono: (580) 286-7623
Age Limitations: None
Hours/Horas: [Mon, Tue, Wed, Thu, Fri] 08:00 AM - 05:00 PM
Accessibility/Accesibilidad: Details Pending/Información pendiente (P, EB, IB, PA)

This directory is updated as of 09/03/2026

OK

McCurtain

Broken Bow

Home Health

Atención médica en el hogar

Complete Home Health of Broken Bow

NPI:1891116232
Site Name: Complete Home Health of Tishomingo LLC
3979 S Park Dr
Broken Bow, OK 74728
Phone/Teléfono: (888) 948-0088
Fax: (844) 253-1803
Age Limitations: None
Cultural Competency Training/Formacion Cultural: Yes
Hours/Horas: [Mon, Tue, Wed, Thu, Fri] 08:00 AM - 05:00 PM
Accessibility/Accesibilidad: Details Pending/Información pendiente (P, EB, IB, PA)

Complete Home Services

NPI:1124073432
Site Name: Sisterly Care Health Services Llc.
621 S Park Dr
Broken Bow, OK 74728
Phone/Teléfono: (580) 584-6643
Fax: (800) 304-1653
Age Limitations: None
Hours/Horas: [Mon, Tue, Wed, Thu, Fri] 08:00 AM - 05:00 PM
Accessibility/Accesibilidad: Details Pending/Información pendiente (P, EB, IB, PA)

OK

McCurtain

Hospice Care, Community Based

Cuidado de Hospicio, Basado en la Comunidad

Complete Hospice Care of Eastern Oklahoma

NPI:1881883148
Site Name: Complete Hospice Care of Eastern Oklahoma
621 S Park Dr
Broken Bow, OK 74728
Phone/Teléfono: (580) 501-0850
Fax: (580) 501-0853
Website/Sitio web: completeok.com
Age Limitations: None
Hours/Horas: [Mon, Tue, Wed, Thu, Fri] 08:00 AM - 05:00 PM
Accessibility/Accesibilidad: Details Pending/Información pendiente (P, EB, IB, PA)

Complete Hospice Care of Eastern Oklahoma Broken Bow

NPI:1881883148
Site Name: Complete Hospice Care of Eastern Oklahoma
3979 S Park Dr
Broken Bow, OK 74728
Phone/Teléfono: (580) 501-0850
Fax: (580) 501-0853
Website/Sitio web: completeok.com
Age Limitations: None
Hours/Horas: [Mon, Tue, Wed, Thu, Fri] 08:00 AM - 04:30 PM
Accessibility/Accesibilidad: Details Pending/Información pendiente (P, EB, IB, PA)

OK

McCurtain

Idabel

Ambulance Service Provider

Proveedor de servicios de ambulancia

McCurtain Counting Emergency Medical Services

NPI:1346395506
Site Name: Mccurtain County Ems
1301 S Central Ave
Idabel, OK 74745
Phone/Teléfono: (580) 286-7584
Age Limitations: None
Hours/Horas: [Mon, Tue, Wed, Thu, Fri, Sat, Sun] 12:00 AM - 11:59 PM
Accessibility/Accesibilidad: Details Pending/Información pendiente (P, EB, IB, PA)

Durable Medical Equipment (DME) & Medical Supplies

Equipo médico duradero (DME) y suministros médicos

COMPLETE CARE MEDICAL INC

NPI:1568477115
Site Name: COMPLETE CARE MEDICAL, INC
1427 E Lincoln Rd
Idabel, OK 74745
Phone/Teléfono: (580) 286-5044
Fax: (580) 286-5063
Age Limitations: None
Hours/Horas: [Mon, Tue, Wed, Thu, Fri] 08:00 AM - 05:00 PM
Accessibility/Accesibilidad: Details Pending/Información

This directory is updated as of 09/03/2026

OK

McCurtain

Durable Medical Equipment (DME) & Medical Supplies

Equipo médico duradero (DME) y suministros médicos

COMPLETE CARE MEDICAL INC

pendiente (P P, P EB, P IB, P PA)

Idabel Express Pharmacy

NPI:1962053843
Site Name: IDABEL EXPRESS PHARMACY
810 E Washington St
Idabel, OK 74745
Phone/Teléfono: (580) 245-6169
Fax: (580) 208-2372
Provider Email/Correo electrónico del proveedor: lakecountrymedical@yahoo.com
Age Limitations: None
Hours/Horas: [Mon, Tue, Wed, Thu, Fri] 08:30 AM - 06:00 PM, Sat 09:00 AM - 02:00 PM
Accessibility/Accesibilidad: Details Pending/Información pendiente (P P, P EB, P IB, P PA)

Home Health

Atención médica en el hogar

Indian Territory Home Health and Hospice III, dba Elara Caring XXV

NPI:1194833806
Site Name: Indian Territory Home Health and Hospice III, LLC dba Elara
904 E Lincoln Rd
Idabel, OK 74745

OK

McCurtain

Home Health

Atención médica en el hogar

Indian Territory Home Health and Hospice III, dba Elara Caring XXV

Phone/Teléfono: (580) 208-2610
Fax: (580) 208-2616
Age Limitations: None
Cultural Competency Training/Formacion Cultural: Yes
Hours/Horas: [Mon, Tue, Wed, Thu, Fri] 08:00 AM - 05:00 PM
Accessibility/Accesibilidad: Details Pending/Información pendiente (P P, P EB, P IB, P PA)

Hospice Care, Community Based

Cuidado de Hospicio, Basado en la Comunidad

Indian Territory Home Health and Hospice III, dba Elara Caring XXV

NPI:1194833806
Site Name: Indian Territory Home Health and Hospice III, LLC dba Elara
904 E Lincoln Rd
Idabel, OK 74745
Phone/Teléfono: (580) 208-2610
Fax: (580) 208-2616
Age Limitations: None
Cultural Competency Training/Formacion Cultural: Yes
Hours/Horas: [Mon, Tue, Wed, Thu, Fri] 08:00 AM - 05:00 PM
Accessibility/Accesibilidad: Details Pending/Información

OK

McCurtain

Hospice Care, Community Based

Cuidado de Hospicio, Basado en la Comunidad

Indian Territory Home Health and Hospice III, dba Elara Caring XXV

pendiente (P P, P EB, P IB, P PA)

Multi-Specialty Group

Grupo de múltiples especialidades

OHH Physicians LLC

NPI:1023087772
Site Name: OHH Physicians LLC
1425 E Lincoln Rd
Ste B3
Idabel, OK 74745
Phone/Teléfono: (580) 286-2947
Fax: (580) 286-8287
Age Limitations: None
Hours/Horas: [Mon, Tue, Wed, Thu, Fri] 08:00 AM - 05:00 PM
Accessibility/Accesibilidad: Details Pending/Información pendiente (P P, P EB, P IB, P PA)

Stathealth Clinic

NPI:1912298845
Site Name: StatHealth Clinic PLLC
805 E Washington St
Idabel, OK 74745
Phone/Teléfono: (580) 286-1095
Fax: (580) 286-3122
Age Limitations: None
Hours/Horas: [Mon, Tue, Wed, Thu, Fri] 08:00 AM - 05:00 PM

OK

McCurtain

Multi-Specialty Group

Grupo de múltiples especialidades

Stathealth Clinic

Accessibility/Accesibilidad: Details Pending/Información pendiente (P, EB, IB, PA)

The Centers for Kidney Care

NPI:1942360326
Site Name: The Centers for Kidney Care
1104 E Lincoln Rd
Idabel, OK 74745
Phone/Teléfono: (903) 595-5486
Age Limitations: None
Hours/Horas: [Mon, Tue, Wed, Thu, Fri] 08:00 AM - 05:00 PM
Accessibility/Accesibilidad: Details Pending/Información pendiente (P, EB, IB, PA)

TX

Bowie

Nash

Home Infusion

Infusión en el hogar

Clinical Specialty Infusions of Dallas, TX

NPI:1396288338
Site Name: CSI Pharmacy back in 2022
459 E New Boston Rd
Nash, TX 75569
Phone/Teléfono: (833) 569-1005
Fax: (430) 200-4889

TX

Bowie

Home Infusion

Infusión en el hogar

Clinical Specialty Infusions of Dallas, TX

Website/Sitio web: HTTPS://CSIPHARMACY.COM/
Provider Email/Correo electrónico del proveedor: Joelruth27@gmail.com
Age Limitations: None
Languages Spoken: English
Hours/Horas: [Mon, Tue, Wed, Thu, Fri, Sat, Sun] 08:00 AM - 05:00 PM
Accessibility/Accesibilidad: Details Pending/Información pendiente (P, EB, IB, PA)

Texarkana

Durable Medical Equipment (DME) & Medical Supplies

Equipo médico duradero (DME) y suministros médicos

COMFORT MEDICAL, LLC

NPI:1508409798
Site Name: Comfort Medical LLC
4110 McKnight Rd
Texarkana, TX 75503
Phone/Teléfono: (800) 700-4246
Fax: (954) 510-2307
Age Limitations: None
Hours/Horas: [Mon, Tue, Wed, Thu, Fri] 08:00 AM - 05:00 PM, [Sat, Sun] 12:00 AM - 11:59 PM
Accessibility/Accesibilidad: Some Criteria Met/Cumple con algunos criterios (P, EB, IB, PA)

TX

Bowie

Durable Medical Equipment (DME) & Medical Supplies

Equipo médico duradero (DME) y suministros médicos

Marshalls Home Medical Equipment

NPI:1851371496
Site Name: Marshalls Home
4070 Summerhill Sq
Ste C
Texarkana, TX 75503
Phone/Teléfono: (903) 792-0966
Fax: (903) 793-7331
Age Limitations: None
Hours/Horas: [Mon, Tue, Wed, Thu, Fri] 08:00 AM - 05:00 PM
Accessibility/Accesibilidad: Details Pending/Información pendiente (P, EB, IB, PA)

Patient Support Services Inc

NPI:1962463075
Site Name: Patient Support Services
3706 Summerhill Rd
Texarkana, TX 75503
Phone/Teléfono: (903) 838-4881
Fax: (903) 838-1892
Website/Sitio web: http://www.mercy.net
Age Limitations: None
Hours/Horas: [Mon, Tue, Wed, Thu, Fri, Sat, Sun] 08:00 AM - 05:00 PM
Accessibility/Accesibilidad: Details Pending/Información pendiente (P, EB, IB, PA)

TX

Bowie

Durable Medical Equipment (DME) & Medical Supplies

Equipo médico duradero (DME) y suministros médicos

Red River Infusion Pharmacy

NPI:1356455638
Site Name: Red River Infusion Pharmancy of Texarkana
1550 Moores Ln
Ste D
Texarkana, TX 75503
Phone/Teléfono: (903) 792-2753
Fax: (833) 439-0587
Website/Sitio web: REDRIVERRX.COM
Age Limitations: None
Hours/Horas: [Mon, Tue, Wed, Thu, Fri] 08:00 AM - 05:00 PM
Accessibility/Accesibilidad: Details Pending/Información pendiente (P, EB, IB, PA)

Total Medical Supply, Inc

NPI:1992736425
Site Name: Total Medical Supply Inc
5610 Richmond Rd
Texarkana, TX 75503
Phone/Teléfono: (877) 670-1120
Fax: (877) 670-1121
Age Limitations: None
Cultural Competency Training/Formacion Cultural: Yes
Hours/Horas: [Mon, Tue, Wed, Thu, Fri] 08:00 AM - 05:00 PM
Accessibility/Accesibilidad: Details Pending/Información pendiente (P, EB, IB, PA)

TX

Bowie

Laboratory Testing

Laboratorio Independiente

Collom and Carney Clinic PA

NPI:1164405296
Site Name: Collom and Carney Clinic Laboratory
5002 Cowhorn Creek Rd
Texarkana, TX 75503
Phone/Teléfono: (903) 614-3008
Fax: (903) 614-3503
Age Limitations: None
Hours/Horas: [Mon, Tue, Wed, Thu, Fri] 07:30 AM - 05:00 PM
Accessibility/Accesibilidad: Details Pending/Información pendiente (P, EB, IB, PA)

Multi-Specialty Group

Grupo de múltiples especialidades

Collom and Carney Clinic PA

NPI:1871575514
Site Name: Collom and Carney Clinic PA
5002 Cowhorn Creek Rd
Texarkana, TX 75503
Phone/Teléfono: (903) 614-3008
Fax: (903) 614-3503
Age Limitations: None
Languages Spoken: Spanish,English
Hours/Horas: [Mon, Tue, Wed, Thu, Fri] 08:00 AM - 05:00 PM
Accessibility/Accesibilidad: Some Criteria Met/Cumple con algunos criterios (P, EB, IB, PA)

TX

Bowie

Multi-Specialty Group

Grupo de múltiples especialidades

THE ENDOSCOPY CENTER OF

NPI:1528009453
Site Name: The Endoscopy Center Of
1920 Moores Ln
Ste A
Texarkana, TX 75503
Phone/Teléfono: (903) 791-8657
Fax: (903) 792-8030
Age Limitations: None
Hours/Horas: [Mon, Tue, Wed, Thu, Fri] 08:00 AM - 05:00 PM
Accessibility/Accesibilidad: Details Pending/Información pendiente (P, EB, IB, PA)

Texarkana Gastroenterology Consultants

NPI:1477519056
Site Name: Texarkana Gastroenterology Consultants
1920 Moores Ln
Ste A
Texarkana, TX 75503
Phone/Teléfono: (903) 791-8657
Age Limitations: None
Hours/Horas: [Mon, Tue, Wed, Thu, Fri] 08:00 AM - 05:00 PM
Accessibility/Accesibilidad: Details Pending/Información pendiente (P, EB, IB, PA)

TX

Bowie

Prosthetic/Orthotic Supplier

Proveedor de prótesis y órtesis

Hanger Clinic Texarkana

NPI:1326419920
Site Name: Hanger Clinic
3504 Richmond Rd
Texarkana, TX 75503
Phone/Teléfono: (512) 777-3800
Fax: (877) 254-6542
Website/Sitio web:
http://www.hangerclinic.com/
Provider Email/Correo electrónico del proveedor:
blang2@hanger.com
Age Limitations: None
Hours/Horas: [Mon, Tue, Wed, Thu, Fri, Sat, Sun] 08:00 AM - 05:00 PM
Accessibility/Accesibilidad: Details Pending/Información pendiente (P, EB, IB, PA)

OK

McCurtain

Broken Bow

Eyewear Supplier (Equipment, not the service)

Proveedor de anteojos (Equipo, no el servicio)

Myeyedr

NPI:1154119444
Site Name: Myeyedr
511 S Park Dr
Ste A
Broken Bow, OK 74728
Phone/Teléfono: (580) 584-3434
Fax: (580) 786-0941
Age Limitations: None
Hours/Horas: [Mon, Tue, Wed, Thu, Fri] 08:00 AM - 05:00 PM
Accessibility/Accesibilidad: Details Pending/Información pendiente (P, EB, IB, PA)

Optometrist (Eyes, Glasses)

Optometrista (Ojos, Anteojos)

Lanka, Mark R, OD+

NPI:1679817506
Site Name: Myeyedr
511 S Park Dr
Ste A
Broken Bow, OK 74728
Phone/Teléfono: (580) 584-3434
Fax: (580) 786-0941
Age Limitations: 0 Y - 120 Y
Languages Spoken: Spanish
Hours/Horas: [Mon, Tue, Wed, Thu, Fri] 08:00 AM - 05:00 PM
Accessibility/Accesibilidad: Details Pending/Información pendiente (P, EB, IB, PA)

OK

McCurtain

Idabel

Eyewear Supplier (Equipment, not the service)

Proveedor de anteojos (Equipo, no el servicio)

Myeyedr

NPI:1154119444
Site Name: Myeyedr
1425 E Lincoln Rd
Ste A1
Idabel, OK 74745
Phone/Teléfono: (580) 286-6000
Fax: (580) 286-6015
Age Limitations: None
Hours/Horas: [Mon, Tue, Wed, Thu, Fri] 08:00 AM - 05:00 PM
Accessibility/Accesibilidad: Details Pending/Información pendiente (P, EB, IB, PA)

The Eye Guys

NPI:1104533009
Site Name: The Eye Guys
2020 E Washington St
Idabel, OK 74745
Phone/Teléfono: (903) 329-5051
Fax: (903) 329-5053
Age Limitations: None
Hours/Horas: [Mon, Tue, Wed, Thu, Fri] 08:00 AM - 05:00 PM
Accessibility/Accesibilidad: Details Pending/Información pendiente (P, EB, IB, PA)

The Eye Guys

NPI:1538876529
Site Name: The Eye Guys
2020 E Washington St

OK

McCurtain

Eyewear Supplier (Equipment, not the service)

Proveedor de anteojos (Equipo, no el servicio)

The Eye Guys

Idabel, OK 74745
Phone/Teléfono: (903) 329-5051
Fax: (903) 329-5053
Age Limitations: None
Hours/Horas: [Mon, Tue, Wed, Thu, Fri] 08:00 AM - 05:00 PM
Accessibility/Accesibilidad: Details Pending/Información pendiente (P, EB, IB, PA)

Optometrist (Eyes, Glasses)

Optometrista (Ojos, Anteojos)

Bako, Peter G, OD+

NPI:1629590450
Site Name: The Eye Guys
2020 E Washington St
Idabel, OK 74745
Phone/Teléfono: (903) 329-5051
Fax: (903) 329-5053
Provider Email/Correo electrónico del proveedor: lauren@texarkanaeye.com
Age Limitations: 0 Y - 101 Y
Languages Spoken: English
Hours/Horas: [Mon, Tue, Wed, Thu, Fri] 08:00 AM - 05:00 PM
Accessibility/Accesibilidad: Details Pending/Información pendiente (P, EB, IB, PA)

Shupert, Darin, OD+

NPI:1740378710

This directory is updated as of 09/03/2026

OK

McCurtain

Optometrist (Eyes, Glasses)

Optometrista (Ojos, Anteojos)

Shupert, Darin, OD+

Site Name: Myeyedr
1425 E Lincoln Rd
Ste A1
Idabel, OK 74745
Phone/Teléfono: (580) 286-6000
Fax: (580) 286-6015
Age Limitations: 0 Y - 120 Y
Hours/Horas: [Mon, Tue, Wed, Thu, Fri] 08:00 AM - 05:00 PM
Accessibility/Accesibilidad: Details Pending/Información pendiente (P, EB, IB, PA)

This directory is updated as of 09/03/2026

INTENTIONALLY LEFT BLANK

OK

McCurtain

BROKEN BOW

Pharmacy: Retail

Farmacia: Farmacia comunitaria /minorista

PRUETTS FOOD-PHARMACY#1

Site Name: PRUETTS FOOD-PHARMACY#1
201 S PARK DR
BROKEN BOW, OK 74728
Phone/Teléfono: (580) 584-6056
Fax: (580) 584-6088
Age Limitations: None
Languages Spoken: English
Hours/Horas: [Mon, Tue, Wed, Thu, Fri] 09:00 AM - 06:00 PM, Sat 09:00 AM - 12:00 PM
Accessibility/Accesibilidad: Details Pending/Información pendiente (P, EB, IB, PA)

SHERRILL'S PHARMACY

Site Name: SHERRILL'S PHARMACY
101 MAIN ST
BROKEN BOW, OK 74728
Phone/Teléfono: (580) 584-3353
Fax: (580) 584-9459
Age Limitations: None
Languages Spoken: English
Hours/Horas: [Mon, Tue, Wed, Thu, Fri] 08:00 AM - 06:00 PM, Sat 09:00 AM - 12:00 PM
Accessibility/Accesibilidad: Details Pending/Información pendiente (P, EB, IB, PA)

OK

McCurtain

Pharmacy: Retail

Farmacia: Farmacia comunitaria /minorista

SIMPSON PHARMACY

Site Name: SIMPSON PHARMACY
802 N PARK DR
BROKEN BOW, OK 74728
Phone/Teléfono: (580) 584-2850
Fax: (580) 584-2820
Website/Sitio web: www.simpsonrx.com
Age Limitations: None
Languages Spoken: English,Spanish
Hours/Horas: [Mon, Tue, Wed, Thu, Fri] 08:30 AM - 05:30 PM, Sat 09:00 AM - 01:00 PM
Accessibility/Accesibilidad: Some Criteria Met/Cumple con algunos criterios (P, EB, IB, PA)

WAL-MART #0117

Site Name: WAL-MART #0117
501 S PARK DR
BROKEN BOW, OK 74728
Phone/Teléfono: (580) 584-3335
Fax: (580) 584-3334
Website/Sitio web: www.WALMART.COM
Age Limitations: None
Languages Spoken: English
Cultural Competency Training/Formacion Cultural: Yes
Hours/Horas: [Mon, Tue, Wed, Thu, Fri, Sat] 09:00 AM - 06:00 PM
Accessibility/Accesibilidad: Details Pending/Información

OK

McCurtain

Pharmacy: Retail

Farmacia: Farmacia comunitaria /minorista

WAL-MART #0117

pendiente (P, EB, IB, PA)

IDABEL

Pharmacy: Retail

Farmacia: Farmacia comunitaria /minorista

IDABEL EXPRESS PHARMACY

Site Name: IDABEL EXPRESS PHARMACY
810 SE WASHINGTON ST
IDABEL, OK 74745
Phone/Teléfono: (580) 245-6169
Fax: (580) 208-2372
Website/Sitio web: www.idabelexpresspharmacy.com
Age Limitations: None
Languages Spoken: English,Spanish
Hours/Horas: [Mon, Tue, Wed, Thu, Fri] 08:00 AM - 06:00 PM, Sat 09:00 AM - 12:00 PM
Accessibility/Accesibilidad: Some Criteria Met/Cumple con algunos criterios (P, EB, IB, PA)

PALACE DRUG

Site Name: PALACE DRUG
1200 SE LINCOLN RD
IDABEL, OK 74745
Phone/Teléfono: (580) 286-2190
Fax: (580) 286-5260
Age Limitations: None

This directory is updated as of 09/03/2026

OK

McCurtain

Pharmacy: Retail

Farmacia: Farmacia comunitaria /minorista

PALACE DRUG

Languages Spoken: English
Hours/Horas: [Mon, Tue, Wed, Thu, Fri] 08:00 AM - 05:30 PM, Sat 08:00 AM - 12:00 PM
Accessibility/Accesibilidad: Some Criteria Met/Cumple con algunos criterios (P, EB, IB, PA)

WAL-MART #0038

Site Name: WAL-MART #0038
1907 E WASHINGTON ST
IDABEL, OK 74745
Phone/Teléfono: (580) 286-3323
Fax: (580) 286-2396
Website/Sitio web: www.WALMART.COM
Age Limitations: None
Languages Spoken: English
Cultural Competency Training/Formacion Cultural: Yes
Hours/Horas: [Mon, Tue, Wed, Thu, Fri, Sat] 09:00 AM - 07:00 PM, Sun 10:00 AM - 06:00 PM
Accessibility/Accesibilidad: Details Pending/Información pendiente (P, EB, IB, PA)

OK

McCurtain

VALLIANT

Pharmacy: Retail

Farmacia: Farmacia comunitaria /minorista

PRUETTS FOOD PHARMACY #2

Site Name: PRUETTS FOOD PHARMACY #2
202 W CHAPPELL DR
VALLIANT, OK 74764
Phone/Teléfono: (580) 933-5745
Fax: (580) 933-5750
Age Limitations: None
Languages Spoken: English
Hours/Horas: [Mon, Tue, Wed, Thu, Fri] 09:00 AM - 06:00 PM
Accessibility/Accesibilidad: Details Pending/Información pendiente (P, EB, IB, PA)

TX

Bowie

TEXARKANA

Pharmacy: Retail

Farmacia: Farmacia comunitaria /minorista

RED RIVER INFUSION PHARMACY OF

Site Name: RED RIVER INFUSION PHARMACY OF
1550 MOORES LN STE D
TEXARKANA, TX 75503
Phone/Teléfono: (903) 792-2753
Fax: (833) 439-0587
Website/Sitio web: WWW.REDRIVERRX.COM
Age Limitations: None

TX

Bowie

Pharmacy: Retail

Farmacia: Farmacia comunitaria /minorista

RED RIVER INFUSION PHARMACY OF

Languages Spoken: English,Spanish
Cultural Competency Training/Formacion Cultural: Yes
Hours/Horas: [Mon, Tue, Wed, Thu, Fri] 08:00 AM - 05:00 PM
Accessibility/Accesibilidad: Some Criteria Met/Cumple con algunos criterios (P, EB, IB, PA)

RED RIVER PHARMACY LONG TERM C

Site Name: RED RIVER PHARMACY LONG TERM C
1550 MOORES LN STE A
TEXARKANA, TX 75503
Phone/Teléfono: (903) 792-1721
Fax: (903) 792-2241
Website/Sitio web: www.redriverrx.com
Age Limitations: None
Languages Spoken: English
Hours/Horas: [Mon, Tue, Wed, Thu, Fri] 08:30 AM - 05:30 PM
Accessibility/Accesibilidad: Some Criteria Met/Cumple con algunos criterios (P, EB, IB, PA)

RELIANT HEALTHCARE

Site Name: RELIANT HEALTHCARE
4315 TEXAS BLVD
TEXARKANA, TX 75503

TX

Bowie

Pharmacy: Retail

Farmacia: Farmacia comunitaria /minorista

RELIANT HEALTHCARE

Phone/Teléfono: (877) 354-2688
Fax: (844) 635-5250
Website/Sitio web: www.rhcrx.com
Age Limitations: None
Languages Spoken: English,Spanish
Hours/Horas: [Mon, Tue, Wed, Thu] 07:30 AM - 05:00 PM, Fri 07:30 AM - 01:30 PM
Accessibility/Accesibilidad: Details Pending/Información pendiente (P, EB, IB, PA)

TX

Bowie

NASH

Pharmacy: Home Infusion Therapy

Farmacia: Farmacia para tratamiento con infusión en el hogar

CSI PHARMACY

Site Name: CSI PHARMACY
459 E NEW BOSTON RD
NASH, TX 75569
Phone/Teléfono: (833) 569-1005
Fax: (430) 200-4889
Age Limitations: None
Languages Spoken: English
Cultural Competency Training/Formacion Cultural: Yes
Hours/Horas: [Mon, Tue, Wed, Thu, Fri] 08:30 AM - 05:00 PM
Accessibility/Accesibilidad: Details Pending/Información pendiente (P, EB, IB, PA)

This directory is updated as of 09/03/2026

TX

Bowie

TEXARKANA

Pharmacy: Long Term Care

Farmacia: Farmacia de atención a largo plazo

RED RIVER PHARMACY LONG TERM C

Site Name: RED RIVER PHARMACY LONG TERM C
1550 MOORES LN STE A
TEXARKANA, TX 75503
Phone/Teléfono: (903) 792-1721
Fax: (903) 792-2241
Website/Sitio web: www.redriverrx.com
Age Limitations: None
Languages Spoken: English
Hours/Horas: [Mon, Tue, Wed, Thu, Fri] 08:30 AM - 05:30 PM
Accessibility/Accesibilidad: Some Criteria Met/Cumple con algunos criterios (P, EB, IB, PA)

This directory is updated as of 09/03/2026

OK

McCurtain

IDABEL

Pharmacy: Indian Health Service (IHS)

Farmacia

CHOCTAW NATION HEALTH CLINIC

NPI:1790833564
Site Name: CHOCTAW NATION HEALTH CLINIC
902 E LINCOLN RD
IDABEL, OK 74745
Phone/Teléfono: (580) 286-2600
Fax: (918) 567-7166
Age Limitations: None
Languages Spoken: English
Hours/Horas: [Mon, Tue, Thu, Fri] 08:00 AM - 04:30 PM, Wed 10:00 AM - 04:30 PM
Accessibility/Accesibilidad: Some Criteria Met/Cumple con algunos criterios (P, EB, IB, PA)

Index / Índice

A

Aponte Velez, Armando, MD 26
Atchley, Amanda, SLP 28

B

Bako, Peter G, OD 47
Balmain, Laura G, MD 29
Baracker, Lisa A, DO 26
Black, Megan, NP 18
Boehmke, James Joseph, DO 29, 30
Boles, Tonya J, PA 18, 19
Brighter Heights Oklahoma 34, 35
Broken bow Family Clinic 33
Brown, Michael Dewayne, DO 26
Burgess Family Healthcare 36
Burgess, Rachel, APRN 21

C

Cantrell, Jamie, SLP 29
Cantrell, Lydia, OT 28
CHOCTAW NATION HEALTH CLINIC 59
Christian, Jennifer, APRN 17, 18
Clinical Specialty Infusions of Dallas, TX 43
Clouse, Kristen, PMHNP 27
Collom and Carney Clinic PA 44
Colson, Amanda, OTA 29
COMFORT MEDICAL, LLC 43
COMPLETE CARE MEDICAL INC 41, 42
Complete Home Health of Broken Bow 41
Complete Home Services 41
Complete Hospice Care of Eastern Oklahoma 41
Complete Hospice Care of Eastern Oklahoma Broken Bow 41
Cornerstone Counseling Service LLC 35
Cozart, John, MD 30
CSI PHARMACY 55

D

Deramus, Rhonda J., APRN 18
Dudley, Tanganyika L, NP 27

E

England, Heather N, APRN 20

F

Faith L Phillips, PhD PLLC 34
Fowler, Shami Lynn, APRN 21
FULL LIFE FAMILY RESOURCE CENTER LLC 33
Fuller, Jennifer, NP 20

G

Greenwell, Mark W, MD 26
Grigory, Scott, MD 21

H

Hanger Clinic Texarkana 45
Healing Touch Family Clinic, Llc 34
Hooker, Jared Blake, MD 25

I

IDABEL DIALYSIS 35
Idabel Express Pharmacy 42, 51
Idabel Family Practice, LLC 34
Indian Territory Home Health and Hospice III, dba Elara Caring XXV 42

J

Jackson, Noel R, CRNA 30
James, Raven C., BSW 28
Jeffries, Leslie, NP 27
Jobe, Ashlei, NP 19, 20
Johnston, Nikki Shannon, APRN 27

K

Kiamichi Family Medical Center 17, 19, 23, 33, 35
Kiamichi Family Medical Center Inc 17, 23, 33, 34

L

Lane, Karyn Rebecca, NP 18
Lanka, Mark R, OD 47
LeForce, Tabatha, NP 18
Lindsey, John, MD 17
Little River Memorial Hospital 33

M

Manzella, Toni, OT 27, 28
Marshalls Home Medical Equipment 43
McCurtain Counting Emergency Medical Services 41
McCURTAIN COUNTY HEALTH DEPARTMENT 28
McCurtain Family Medical Clinic 34
MCCURTAIN MEM HSP 39
Mchenry, Jason R, PA 25

McQuaid, Haly, CCC-SLP 29
Momentum Physical Therapy and Sports Performance 36
My Doctor Pediatrics & Urgent Care 36
Myeyedr 47
N
Norman, Derek Lee, MD 25
O
OHH Physicians LLC 42
P
PALACE DRUG 51, 52
Patient Support Services Inc 43
Pierce, Melissa, APRN 19, 20
PRUETTS FOOD PHARMACY #2 52
PRUETTS FOOD-PHARMACY#1 51
R
Red River Infusion Pharmacy 44
RED RIVER INFUSION PHARMACY OF 52
RED RIVER PHARMACY LONG TERM C 52, 57
Reece, Kimberly, APRN 19
RELIANT HEALTHCARE 52, 53
Roberts, Lauren, NP 19, 20
Rollins, Jacqueline Sue, NP 20
S
Scates, Albert E, CRNA 30
SHERRILL'S PHARMACY 51
Shupert, Darin, OD 47, 48
SIMPSON PHARMACY 51
Skelton, Christopher, PT 28
Slaton, Sarah, SLP 29
So, Brian Jin, MD 30
Stathealth Clinic 42, 43
Steele, Stephen Lynn, MD 30
Stover, Rebecca, NP 18
Sturdivant, Roy L, CRNA 30, 31
T
Taylor, Tiffany, OT 29
Texarkana Gastroenterology Consultants 44
The Centers for Kidney Care 43
THE ENDOSCOPY CENTER OF 44

The Eye Guys 47
Therapy Friends 35, 36, 37
Thomas, Jonathan Felts, MD 31
Tidwell, Brenae, OT 27
Todd, Sarah, PC 25
Total Family Healthcare Clinic Pllc 36
Total Medical Supply, Inc 44

W

WAL-MART #0038 52
WAL-MART #0117 51
Walkup, Stormy, DO 19
WEST COUNSELING SERVICE, LLC 37
Williams, Robyn Renee, NP 31

If you need this material in another language or format, translation services are available at no cost including written, visual and audible aids. Call SoonerSelect Children's Specialty Program at **1-833-752-1665** (TTY: **711**).

Español (Spanish)	Si necesita este material en otro idioma o formato, contamos con servicios de traducción disponibles sin costo alguno, entre los que se incluyen ayudas escritas, visuales y auditivas. Llame a SoonerSelect Children's Specialty Program al **1-833-752-1665** (TTY: **711**).
Tiếng Việt **(Vietnamese)**	Nếu quý vị cần tài liệu này bằng ngôn ngữ hoặc định dạng khác, chúng tôi cung cấp dịch vụ dịch thuật miễn phí bao gồm hỗ trợ bằng văn bản, hình ảnh và âm thanh. Gọi SoonerSelect Children's Specialty Program theo số **1-833-752-1665** (TTY: **711**).
中文 **(Chinese)**	如需其他語言或格式的資料，您可以免費使用翻譯服務，包括書面、視覺和語音輔助。請撥打 SoonerSelect Children's Specialty Program 電話 **1-833-752-1665** (TTY：**711**)。
한국어 **(Korean)**	다른 언어 또는 형식으로 이 자료가 필요한 경우 서면 및 시청각 도구 등의 번역 서비스를 무료로 이용할 수 있습니다. SoonerSelect Children's Specialty Program에 **1-833-752-1665**(TTY: **711**)번으로 문의하십시오.
Deutsch (German)	Wenn Sie dieses Material in einer anderen Sprache oder in einem anderen Format benötigen, stehen Ihnen kostenlose Übersetzungsdienstleistungen zur Verfügung, einschließlich schriftlicher, visueller und akustischer Hilfsmittel. Rufen Sie das SoonerSelect Children's Specialty Program unter **1-833-752-1665** (TTY: **711**) an.
العربية (Arabic)	إذا كنت بحاجة إلى هذه المواد بلغة أو تنسيق آخر، تتوفر خدمات الترجمة بدون تكلفة بما في ذلك الوسائل المساعدة المكتوبة والمرئية والصوتية. اتصل ببرنامج SoonerSelect Children's Specialty Program على الرقم **1-833-752-1665** (TTY: **711**).

© 2024 Oklahoma Complete Health.

မြန်မာ (Burmese)	ဤအကြောင်းအရာကို အခြားဘာသာစကားဖြင့်ဖြစ်စေ၊ အခြားပုံစံဖြင့်ဖြစ်စေ လိုအပ်ပါက စာဖြင့်ရေးသားထားသော၊ ရုပ်ပုံဖြင့်ပြထားသော၊ အသံကြားနိုင်စေရန်ပြလုပ်ထားသော အထောက်အကူများအပါအဝင် ဘာသာပြန်ဝန်ဆောင်မှုများကို အခမဲ့ ရရှိနိုင်ပါသည်။ SoonerSelect Children's Specialty Program ကလေးများအတွက် အထူးပရိုဂရမ်၊ ဖုန်းနံပါတ် **1-833-752-1665** (TTY- **711**) သို့ ခေါ်ဆိုပါ။
Hmong (Hmong)	Yog tias koj xav tau cov ntaub ntawv no ua lwm hom lus los sis lwm hom ntawv, yuav muaj cov kev pab cuam txhais lus yam tsis tau them nqi nrog rau kev sau ntawv, cov ntaub ntawv pom thiab cov khoom pab mloog kom hnov lus. Hu rau SoonerSelect Children's Specialty Program Lub Khoos Kas Tshwj Xeeb ntawm **1-833-752-1665** (TTY: **711**).
Tagalog (Tagalog)	Kung kailangan ninyo ang materyal na ito sa ibang wika o format, available ang mga serbisyo sa pagsasalin nang libre kabilang ang mga nakasulat, visual, at audible na tulong. Tawagan ang SoonerSelect Children's Specialty Program sa **1-833-752-1665** (TTY: **711**).
Français (French)	Si vous avez besoin de ce document dans une autre langue ou un autre format, des services de traduction sont disponibles gratuitement, y compris des aides écrites, visuelles et sonores. Appelez le SoonerSelect Children's Specialty Program au **1-833-752-1665** (TTY : **711**).

ພາສາລາວ (Laotian)	ຫາກທ່ານຕ້ອງການເອກະສານນີ້ໃນພາສາ ຫຼື ຮູບແບບອື່ນມີບໍລິການແປພາສາໃຫ້ໂດຍບໍ່ເສຍຄ່າໃຊ້ຈ່າຍ ລວມທັງບໍລິການຊ່ວຍເຫຼືອແປຂຽນ, ແບບຮູບພາບ ແລະ ສຽງ. ໂທຫາໂຄງການສະເພາະທາງຂອງ SoonerSelect Children's Specialty Program ທີ່ເບີ **1-833-752-1665** (TTY: **711**).
ไทย (Thai)	**หากคุณต้องการเอกสารนี้ในภาษาหรือรูปแบบอื่น คุณสามารถใช้บริการแปลภาษาได้โดยไม่มีค่าใช้จ่าย รวมถึงเอกสารคู่มือ ภาพ และเสียง โทรติดต่อ** SoonerSelect Children's Specialty Program **ที่หมายเลข 1-833-752-1665** (TTY: **711**)
اُردُو (Urdu)	اگر آپ اس مواد کو کسی دوسری زبان یا فارمیٹ میں چاہتے ہیں تو بغیر کسی قیمت کے ترجمہ کی خدمات دستیاب ہیں جن میں تحریری، ویزوئل اور قابل سماعت امداد شامل ہیں۔ SoonerSelect Children's Specialty Program کو **1-833-752-1665** (TTY: **711**) پر کال کریں
ᏣᎳᎩ ᏕᏫᏂᏍᏗᏍᏓ (Cherokee)	ᏔᏍᏫᏂ ᏫᏂᏓᏕ ᏍᎠ ᏫᏩᏒᏥᏍᏕ ᏂᏯ anᏂᏲᏏb, ᏭᏓᏅᏍᏗ ᏓᏅ ᏅᏅᏍᏛ,ᏥᏩᏛᏁᏗ ᏗᏣᏍᏗᏣᏍᏘ ᏗᏕᏭᏔᏗ ᏫᏍᏘ ᏯᏗ ᏥᏌᏩᏗ ᏓᏁᏂᏗᏯ ᏗᏍᏫᏣᏍᏘ, ᏫᏍᏗ ᏗᏍᏗᏂᏍᏘ ᏗᏅ ᏕᏙᏫᏍᏗ ᏗᏍᏗᏂᏍᏘ. ᏕᏣᏛᏘ Sooner Select Children's Specialty Program ᏗᏕ **1-833-752-1665** (TTY: **711**).
فارسی (Persian)	اگر این مطالب را به زبان یا در قالب دیگری نیاز دارید، خدمات ترجمه رایگان ازجمله کتبی، دیداری، و شفاهی دردسترس است. با SoonerSelect Children's Specialty Program به شماره **1-833-752-1665** (TTY: **711**) تماس بگیرید.

OklahomaCompleteHealth.com

1-833-752-1665 TTY: 711 (Hearing Impaired)

14000 Quail Springs Parkway Suite 650, Oklahoma City, OK 73134

© 2026 Oklahoma Complete Health. All rights reserved.